Acorn

Clark Hockabout

Clark,
Do you know,
Did you learn,
are you aware of "Algebra
the Process" yes
your favorite class. (Uncle
Earl and all) Do have a
great summer.
Love
Ann—

—Clark—
It's been fun this
year in Algebra and
playing cards in advisory
See ya next year in Rm 211
Steve

Clark,
I'm surprised you've lived through
this much of Uncle Earl's Romper Room....
It's been fun, huh? By September I
ought to have "Jingle Bells" figured
out to perfection. Then I'll charge
you for listening to me. Stay
"sweet"... you're really nice
Love,
Janette

Each of us is a part of a group or groups, whether they be a family, a class, a club, a community organization, an athletic team, a group of friends, a member of the student body, or a part of a larger classification — society. Yet, every group is composed of individuals who find various means of self-expression in their attitudes, achievements, talents, determination and enthusiasm.

These expressions and how they interweave to form the whole person and his environment is what we hope to express in the 1968 ACORN.

-The Editors-

1968 ACORN

Doll. Great U.S.
-
Next time that you go to
church
try and remember Lewis
Burch

Lew
Burch

Other men are
lenses through which
we read our own
minds.

— Ralph Waldo Emerson —

"To do easily what is difficult for others is the mark of talent."

— Denys Amiel —

As we
are, so
we do,
and as
we do,
so it is
done to
us.

-Ralph Waldo Emerson-

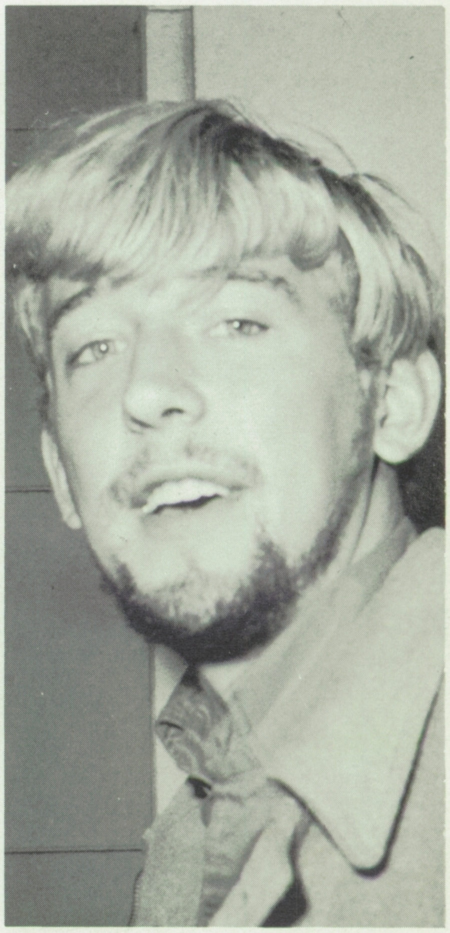

65

"Enthusiasm is the element of success in everything."

— Bishop Doane —

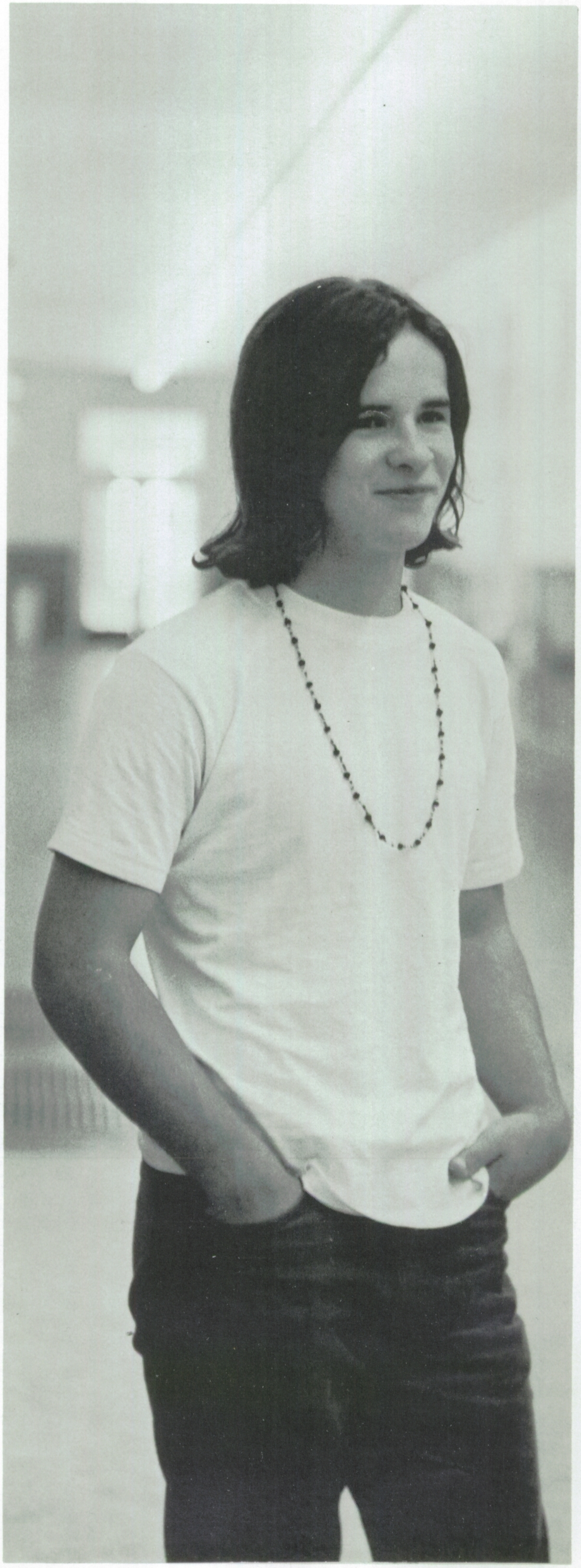

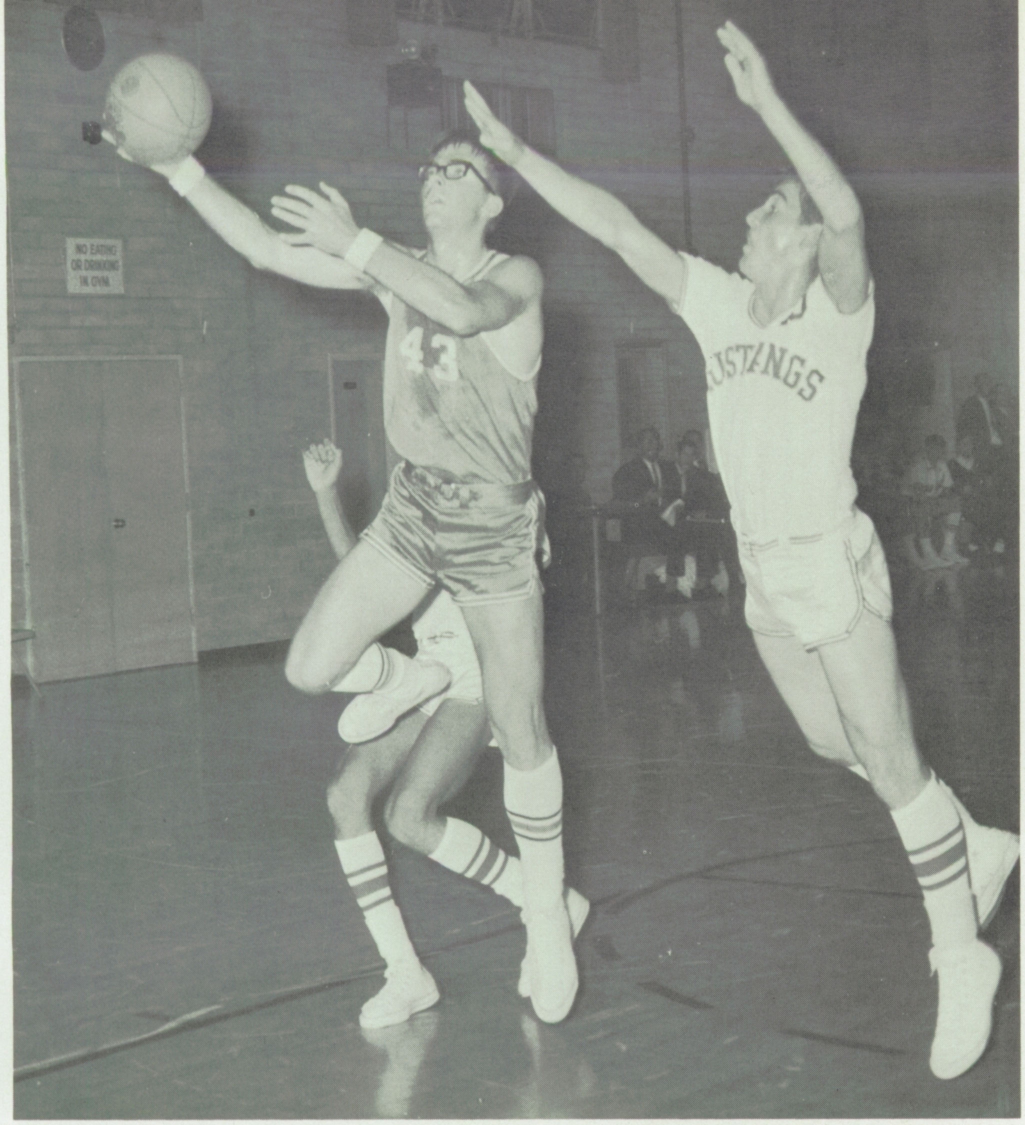
NO EATING OR DRINKING IN GYM
43
MUSTANGS

I know I am
solid and sound, To
me the converging
objects of the universe
perpetually flow,
All are written
to me.

— Walt Whitman —

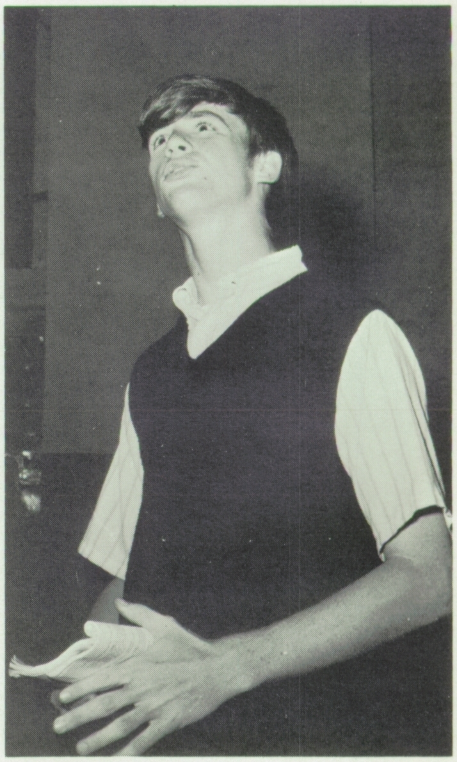

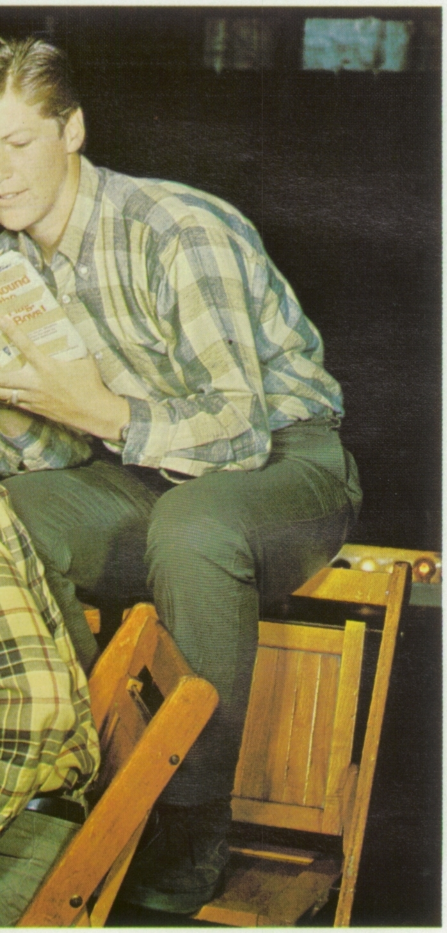

"The whole theory of the Universe is directed unerringly to a single individual – namely to You."

— Walt Whitman —

THIS END UP
CK OLSON
PERSONAL
ADAM
A
NORINE
I LOVE SPENCE

Student Life

Performing at the Alameda-Encinal Exchange Rallies were yell squads from both schools: ROW 1—Encinal Head Sue Harader and Alameda's Nancy Adams. ROW 2—Mary Rasmussen, Pam Chinn, Sharon LaHaie and Becky Marceline. ROW 3—Sue Costes, Carol Willett, Jamie Stucky and Gail Castaldo.

At AHS, Spirit Is. . .

This was the first year for Big Game Week. Building up enthusiasm for the big game with Encinal, the activities included the Wishing Well Contest won by the sophomores, who gathered $49.16, the Class Banner competition, won by the juniors, and the Stash the Trash Contest, won by the seniors with 161 lbs. of garbage. Student leaders were "sold" during a Slave Auction for a day's service to AHS'ers with the high bids. Mr. and Miss Irresistable were Gary Dettmer and Teresa Sedillo.

My name is John Pola?

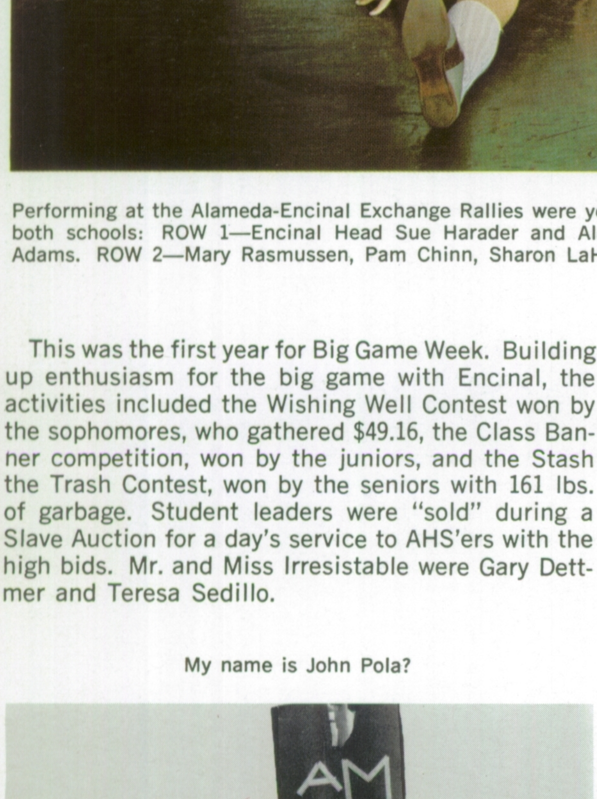

Five guesses how seniors won Stash the Trash.

Buzzie congratulates the Queen.

Cast "hoods" advertise on Senior Play Day.

Homecoming Week was celebrated from October 30 through November 3. It included Club Day when various club banners were hung in the halls to encourage new members. Game Day featured a Pie-Eating Contest which was won by Linda Vraciu and Mark Marmor and a Tug-of-War Contest that no one won because the rope broke. Birgir Day honored our foreign exchange student. One of the highlights for Seniors was when they paraded in costume around the school to advertise their Senior Play.

Traditional Events

Juniors prove they have big appetites.

Homecoming Court included: Carol Willett, Barbara Hull, Queen Kathy Giomi, Patty Chan and Ginger Biano.

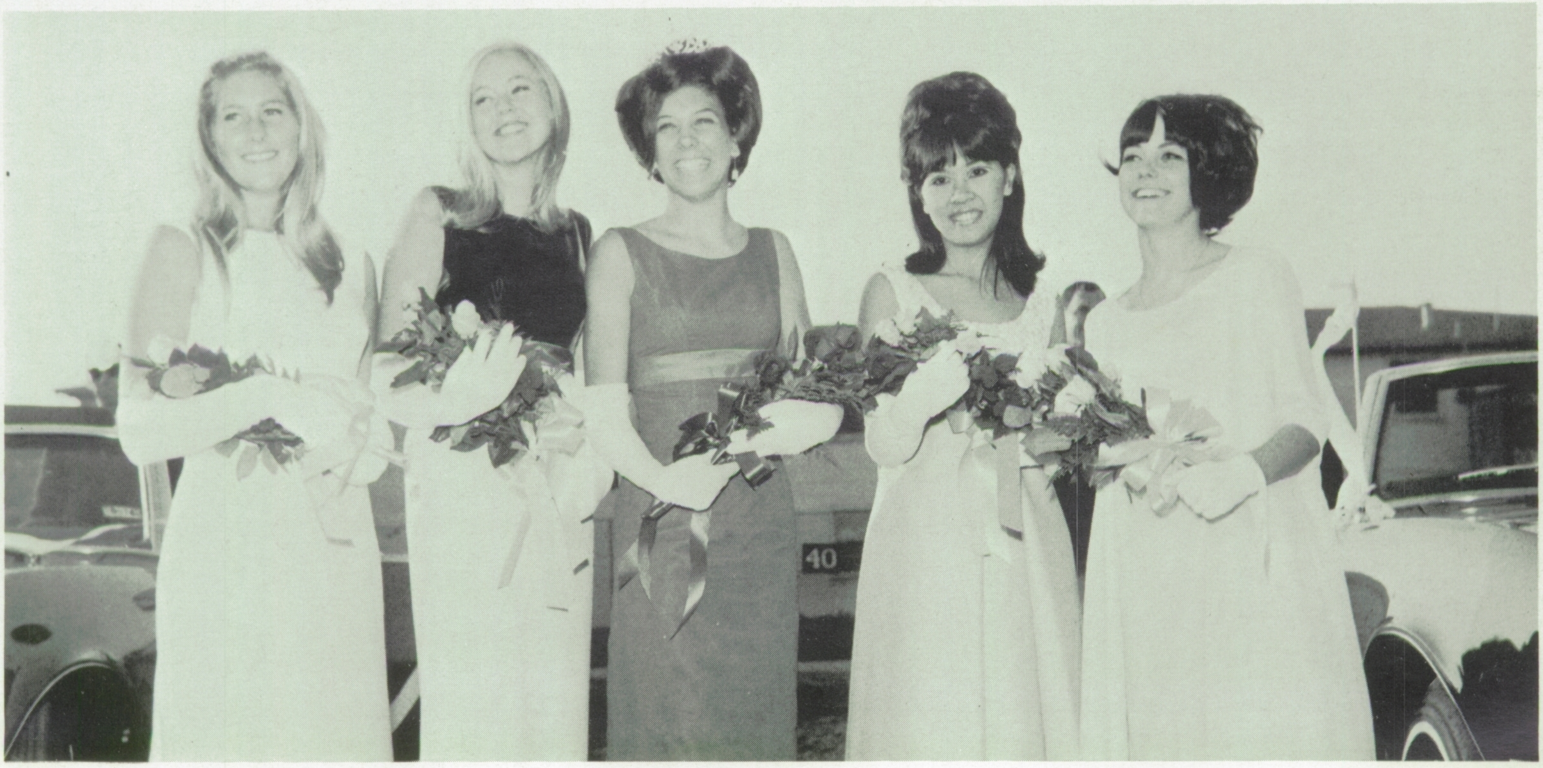

Fall President and Vice President were Gary Dettmer and Barbara Hull.

Fall Officers Organize Tutoring Service

Fall Recording Secretary Sam Russell and Financial Secretary Pat Holden plan for a meeting.

The AHS student body officers followed through with the goals of student government and united the students in spirit this fall.

Homecoming and Big Game Weeks, planned in conjunction with the Ad Board, were two successful events of the fall. Through the help of the student body officers, a tutoring service was initiated at Island High School. Alameda High was financially supported by the 93% sale of student body cards.

Fall Head Yell Leader Nancy Adams promotes spirit at a noon rally.

Spring Vice President Mary Craddock

Spring President Jim Wigge.

Spring Recording Secretary Kathy Giomi.

Spring Officers Initiate New Programs

The Spring 1968 AHS student body officers coordinated many events for the second semester. Among these were changing the penalty system for truancies and tardies, organizing a wrestling team and adding fluorescent black lights for the stage. The officers also began work with a high school exchange program through the Peace Corps.

They ended the school year's entertainment with a performance by the American Conservatory Theater.

Spring Financial Secretary was Craig Jessup and Head Yell Leader was Jamie Stucky.

Student Government

Much thought is often required before making a ruling on a case, and these views of the members of the fall, 1967 Student Court show this: FROM TOP— **David Brownson**, Chief Justice; **Lori Jacobson**, Glenn Koike, Karlyn Eggers, **and Brad Herrman.**

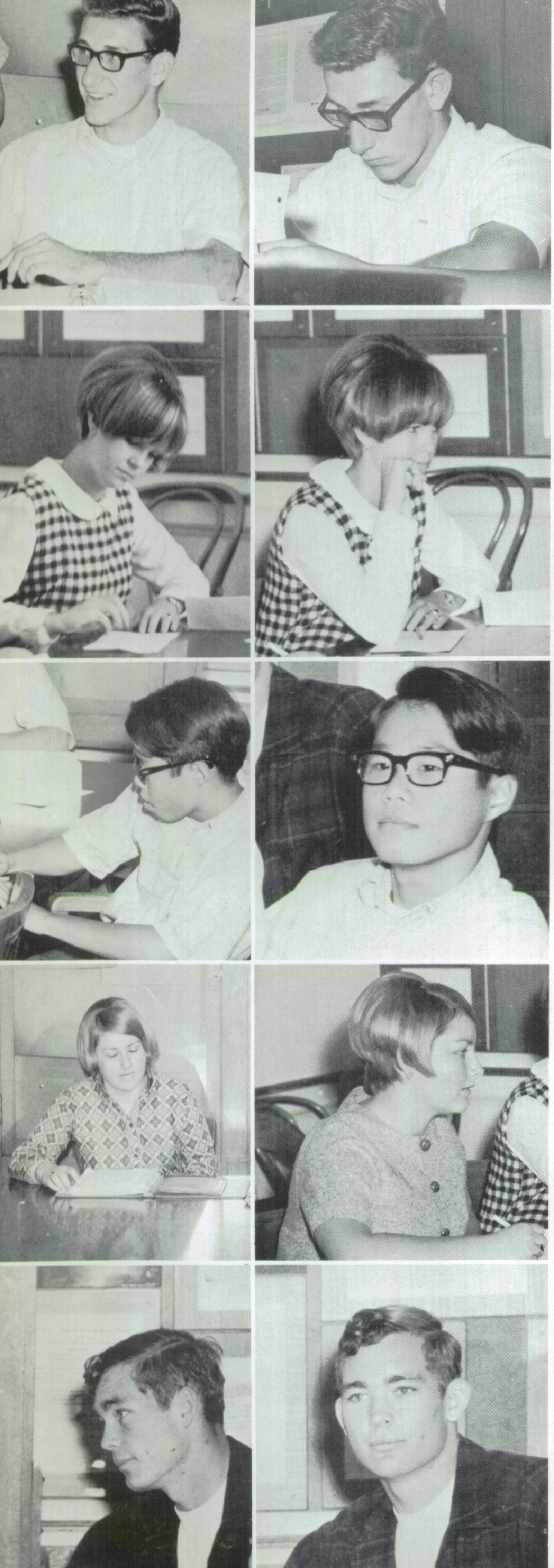

The members of the 1968 Spring Student Court worked equally as hard as the fal
The members were: Mark Lightcap, Cherie Essex, Karlyn Eggers, Chief Justice, Dou
Bianco, and Catie Schwartz.

Is Alive And Effective At AHS

Student government played a large part in the lives of the students at AHS again this year. Ad Board again planned activities such as Homecoming, Spirit, and Powder Puff Weeks, and their annual dance, "The Good 'Ole Days."

Student Court supplied the school with a judicial branch of government. Student Court, which was in its third year of existence at AHS, tried such offenses as cutting student body meetings, being asked to leave during one, and generally not obeying the school rules as enforced by the Boards of Control.

ABOVE:

The members of the 1968 Spring Ad Board were ROW 1—Jamie Stucky, Kay Pfister, Jim Wigge, Speaker; John Kie, Mary Craddock, Kathy Giomi, Paul Idle. ROW 2—Pam Jones, Steve Weiss, Bob Clark, Bev Copeland, Paul Schroeder, Bev Rogers, Alan Spatcher, Clare O'Connell, Nancy Witter, Debbie Harmola, Linda Hunt, Gig Codiga, Jeff Sosnick, Jerry Oliver, Mary Gallagher, Dennis Baker.

LEFT:

The members of the Fall 1967 Ad Board were ROW 1—Linda Pimentel, Renate Braun, Pam Jones, Debbie Harmola, Sue Sloan, Georgene Nelson, Nancy Adams, Linda Hunt. ROW 2—Jerry Oliver, Gig Codiga, Dennis Baker, Gary Fascilla, Gary Dettmer, Sam Russell, Jim Royer, Steve Weiss, Nancy Witter, Bob Clark, Mike Walker, Pat Holden.

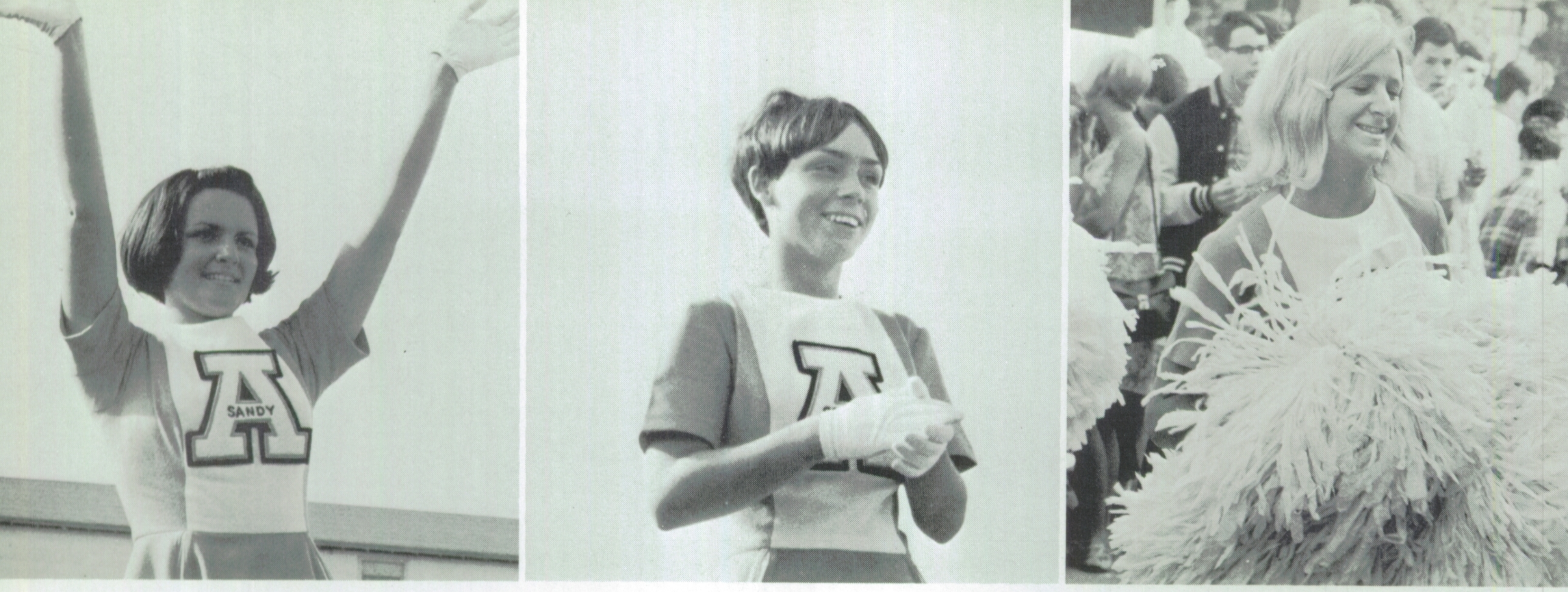

Above—The fall 1967 pom-pon girls were Sandy Stefani, Cookie Thomas, Becky West, Kathy Giomi, Norine Xavier, and Sherry Lemmon.

A.H.S. Cheer Squads

Two of the many faces of our mascot, Buzzy.

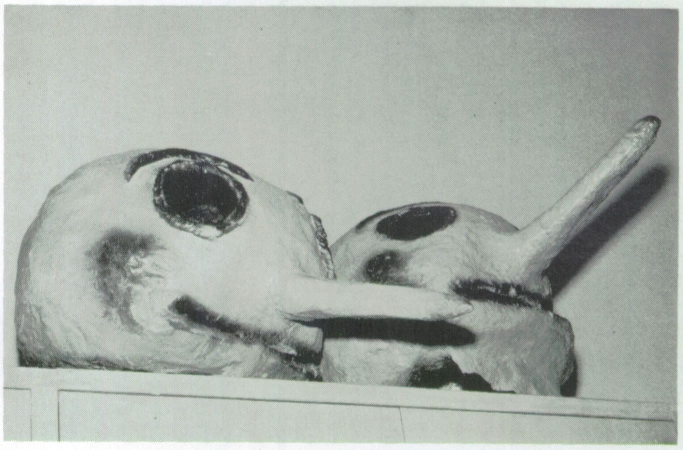

Head Yell Leader Nancy Adams leads lively members of the student body at a noon rally.

Jim

Our spirited yell leaders of fall 1967 were Sue Costes, Jamie Stu

. . .We've Got Spirit!

They wore army boots and multi-colored petti-pants the memorable day the pom-pon girls did their interpretation of the yell, "Skit Scat." The yell leaders reciprocated with **their** version of a pom-pon routine to "Blue Suede Shoes." These satires topped off the activities promoting spirit and enthusiasm for our second annual Homecoming.

Earlier this year, the yell leaders and pom-pon girls, who constantly try to promote spirit, permitted themselves to be auctioned off during Spirit Week in order to raise money for the student body treasury.

Reversible gold corduroy coats with white fleece lining were new additions to the standard uniforms of the yell leaders and pom-pon girls. The coats, which were purchased by the Ad Board, will be passed down from each group of cheerleaders and pom-pon girls to the next.

ncy Adams, Gail Castaldo, and Carol Willett.

Head Pom-Pon Girl Sheryl Hiatt helped promote spirit throughout the fall semester.

Linda

Left: Danny Santos, Micky Waldear, Debbi Waldear, and Karin Roper watch as Santa leaves in the "Night before Christmas" scene.

Interesting choice of reindeer and elves, Santa.

Ornaments as well as Raggedy-Ann and Andy entertained the king during the English court scene.

AHS Presents, "Repeat the Sounding Joy"

"Sounding Joy" filled the Alameda High School Auditorium as a cast of over 300 students presented the 28th annual Christmas Pageant, "Repeat the Sounding Joy."

Written and directed by Mr. Lloyd Sisler, the theme depicted different traditions connected with the season. The Toyland scene introduced several Mother Goose and **Wizard of Oz** characters. Fred Waring's "Night Before Christmas" was presented by the choir, orchestra, actors, and dancers. An old-fashioned country-styled Christmas complete with a Virginia Reel and a Jewish song celebrating Hanukkah were performed. Problems which face the world regardless of season or holiday were also brought to light, such as: wars, rioting, and hunger.

Assisting Mr. Sisler were: Mrs. Julie Blunden, choreography; Mrs. Carol Cedarleaf, choral groups; Mr. Carlton Hanson, orchestra; Miss Edna Reichmuth, scenery production; Mrs. Betty Tillotson and Mrs. Inez Whitton, costumes. Angela Galli and Jenny Sonido were student directors.

Lynda

Dancing snowmen were also featured in the 1967 Christmas Pageant.

It's been a long, hard day.

Kahuna Goes Wild

"Kahuna," this year's Soph-Hop, took place in the A.H.S. gym in late October. The theme was carried through with Hawaiian decorations, fountains and colored lights. Candy leis were a traditional highlight of the dance. Manager Gig Codiga and Co-Manager Nancy Nelson announced that the dance was a big success for the sophomore class.

CUSTOM
SURFBOAR
B.C.

Custom made surfboards by Barry Conner?

Kahuna!!

Tori Nahnsen Reigns As Queen

Junior Prom Queen was Tori Nahnsen.

On the night of February 16, the Class of 1969 presented their Junior Prom, "In the Still of the Night."

The gym was decorated in Tahitian decor, outlined with many tropical plants. An overseeing ramp lined with flowers welcomed the students who attended the dance. Music was provided by the A. Simmons Blues Complex.

The highlight of the dance was the crowning of the Queen, Tori Nahnsen by Manager Ben Garfinkle.

D.D.

Juniors decorate the gym.

The Junior Prom Court included Princesses Sandy McAfee, Vicki Salinas, Queen Tori Nahnsen, and Princesses Alex Higginbotham and Shirley Schacht.

Birgir and his "brother," Tom Henninger, at their locker.

Alameda Obtains Birgi and Britt

One could say that Alameda High was a very foreign exchange student-minded school, as two students this past year have visited A.H.S., and one A.H.S. student has gone abroad.

Britt Soderstrom, a sister city exchange student from Lindingo, Sweden, lived with four different Alameda families this past summer. While here, Britt visited the Mother Lode Country, Big Basin, and the Mariposa Redwood Groves. One day while she was staying with the Alfred Slaters, she accompanied her "sister" Jeanne to summer school at A.H.S., where she visited Jeanne's chemistry class.

An exchange student has studied his "foreign" language in school, or perhaps he hasn't. If it is the latter case, on the way to his "country" he takes a cram course on the language in which he will have to communicate for a number of months. Carol Roberts, A.H.S.'s American Field Service representative, was one of the students who didn't know the language of the country in which she was to spend a month and a half.

Carol visited the little town of Ebersborg, Germany during the past summer. Since Ebersborg is but a small distance from the Alps, Carol and her "family," the Joseph Hefbauers, often went hiking. Carol also went to school two weeks with her sister, attended dances, rode bicycles, and attended a country folk fest.

A summer in a strange land is quite a challenge, but consider what a year would be like. Birgir Mortenson, our A.F.S. student from the Faroe Islands, Denmark, spent the year with the Alan Henningers.

Birgir participated in such activities as Slave Day during Spirit Week, and a Viet Nam debate which was presented to the Student Body at one of its regular meetings.

Are the hills alive with the sound of music, Carol Roberts?

Fair Exchange: for AHS's Carol

"What am I bid for this 1967 model A.F.S. student, Birgir Mortenson?"

Carol and her "sisters" Evi and Dorle, wearing the dirndl, the typical German country outfit.

Birgir was eventually purchased by Jan Paden.

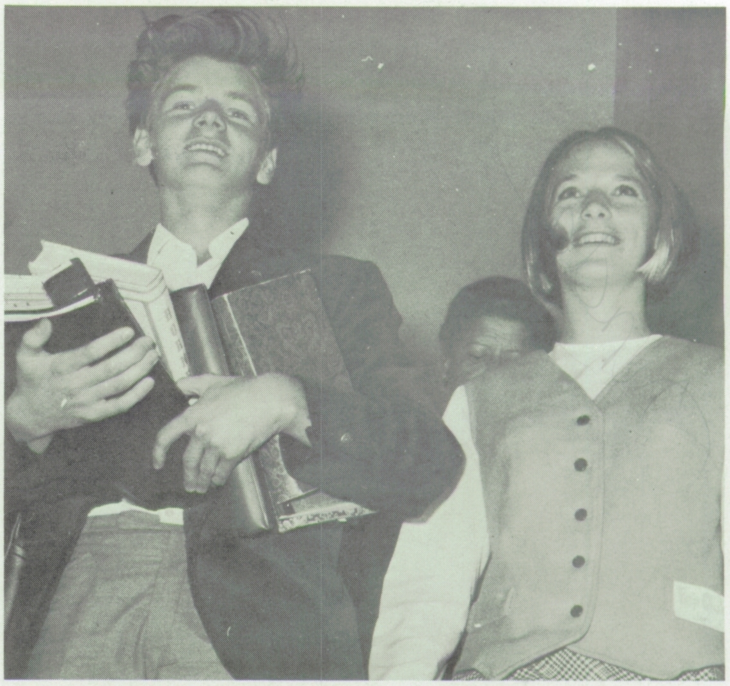

While Britt Soderstrom lived in Alameda, she visited Jeanne Slater's summer school chemistry class.

Linda

D.P.

Sue

During an afternoon practice, Coach Dennis Peterson instructs some Babies on the finer points of a line.

In honor of Dr. Martin Luther King, Jr., who was assassinated April 4 in Memphis, Tennessee, the Powder Puff Game was re-scheduled from April 5 to April 17, after Easter vacation. Because this unfortunate occurrence put the game past our deadline, the **Acorn** was not able to print any pictures of the game. Instead, we are printing several pictures taken during one of the practice sessions at Thompson Field.

The Powder Puff Football Game was begun at Alameda High in 1963 as a fund-raising activity for the American Field Service. Each year, the AFS has to earn at least $600 for next year's exchange student, and this annual game is instrumental in collecting this sum.

Coaching the Mamas were John Kie, Leonard Lindsay, and Sam Russell, while Eric Cross, Ben Garfinkle, and Dennis Peterson took control of the Babies. Co-captains of the Mamas were Corrine Chavez and Carol Willett, with Cookie Thomas and Becky West selected as the Babies leaders. And the ever popular, ever hilarious pom-pon boys were Mike Algeri, Brad Herrman, Pat Holden, Paul Idle, Steve Jones, Mark O'Connell, Jay Olavsen, Milton Ott, Jim Royer, Mike Walker, and alternates Forrest Bell and Paul McBride.

Powder Puff Game Delayed In Memoriam

The Mamas practiced diligently in trying to win this year's game.

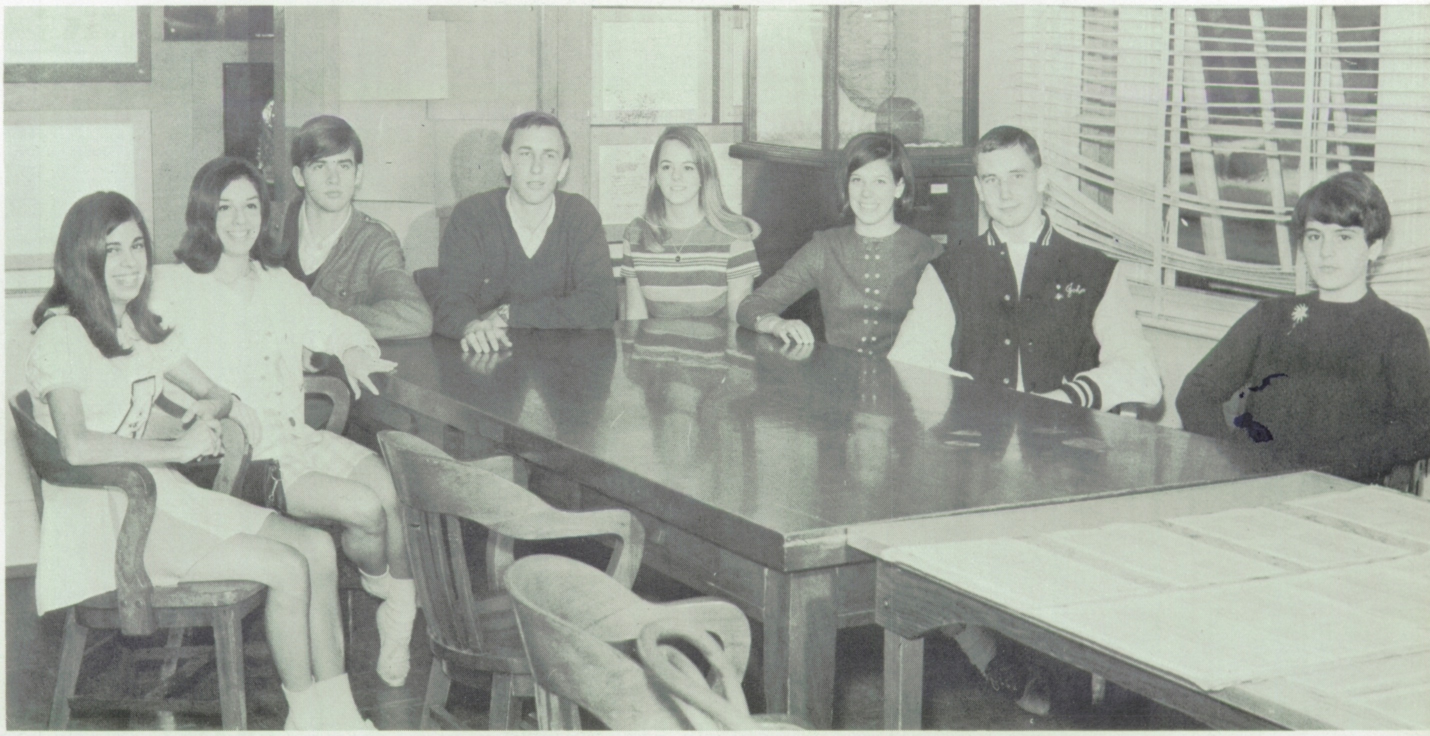

The members of the Spring Assembly Planning Board were: Norine Xavier, Jamie Stucky, Craig Jessup, Jim Wigge, Mary Craddock, Kathy Giomi, John Kie and Kathy Tague.

Assembly Planning Board Plans Interesting Weekly Meetings

The Assembly Planning Board has provided the AHS student body with various and interesting meetings this year. AHS students have been entertained by a classic guitarist, a harpist, several singing soloists, a soul group, and a group of singers from Castlemont High School.

The members of the Fall Assembly Planning Board were: Richard Baker, Sheryl Hiatt, Nancy Adams, Pat Holden, Gary Dettmer, and Sam Russell.

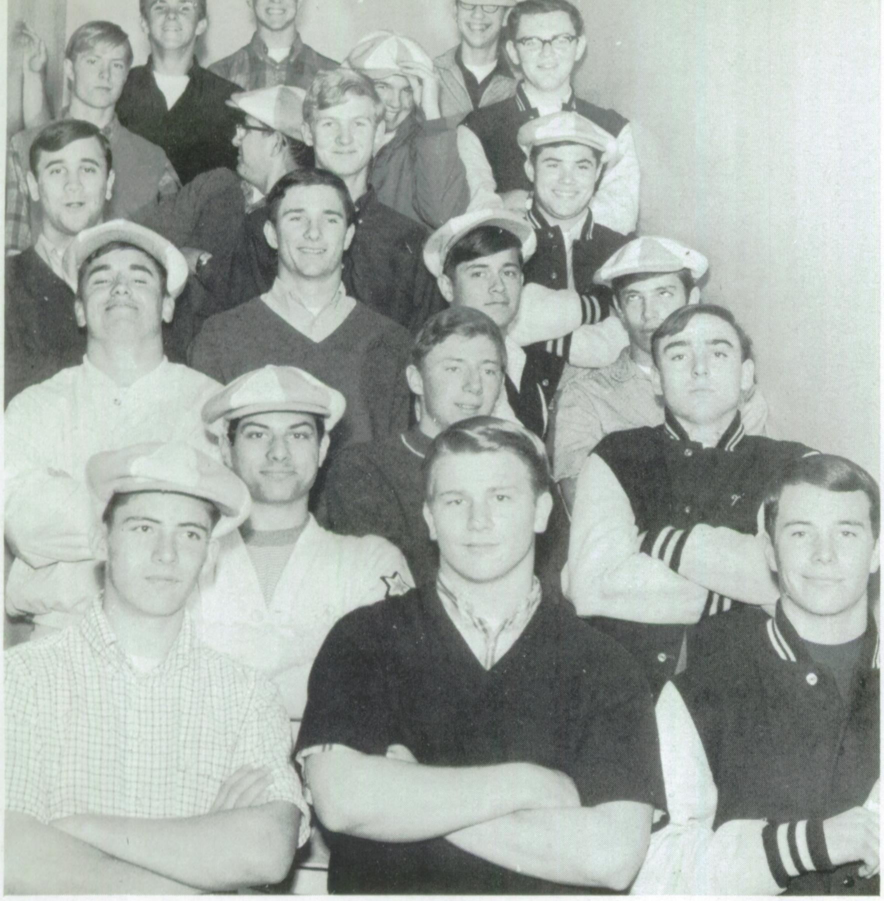

The members of the Spring 1968 Men's Board of Control were: ROW 1—Mike Reynolds, Richard Baker, Paul McBride. ROW 2—Paul Schroeder, Mike Rapposelli, Chief Counselor; Mark Lightcap. ROW 3—Barry Murphy, Kirby Eaton, Don Lane, Ben Garfinkle. ROW 4—John Zuras, Steven Carter, Jay Olvason. ROW 5—Mike Amos, Ed Jaber, Mike McKee, Dave Sharp. ROW 5—Bill Yarbrough, Eric Cross, Jim Bottler.

Board of Control is one of those organizations that is ever-present, but unsung. The Boards of Control as usual, were in attendance at football games, and student body meetings.

The usual gold and white caps were worn by the men, and the traditional white middies and scarves were worn by the Fall Women's Board. The Women's Board of Control changed their uniforms in the spring to gold and white berets instead of the usual scarves and middies.

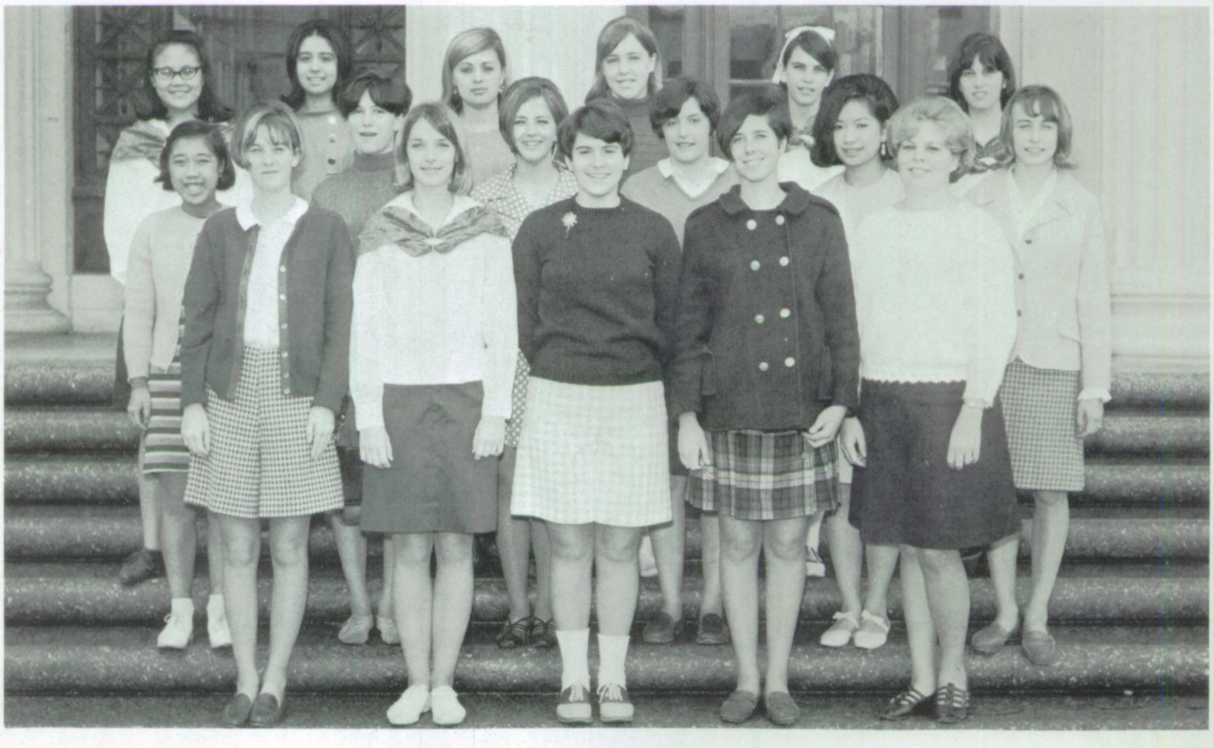

The members of the Fall 1967 Women's Board of Control were: ROW 1—Julie Evatt, Jan Paden, Kathy Tague, Janet Rowlands, Mary Gilley. ROW 2—Pam Lee, Patty Rose, Gail Seagren, Jane Fields, Pam Chin, Dianna Bissett. ROW 3—Rose Tom, Lynette Acosta, Adele Ewing, Vida Franklin, Nancy Luczak, Lindy Williams.

The members of the Spring 1968 Women's Board of Control were: ROW 1—Carol Willett, Kathy Tague, Mary Gilley, Patty Rose, Julie Evatt, Karen Kleinhans, Pam Lee, Nancy Luczak. ROW 2—Rose Tom, Cheryl Conrad, Cindy Kysor, Suzanne Sosnick, Jane Fields, Vida Franklin, Sue Magario, Dianna Bissett, Linda Nichols, Lulu Runo, Lindy Williams.

Board of Control, Ever Present at AHS

The members of the Fall 1967 Men's Board of Control were: ROW 1—Chris Speier, Richard Baker, Mike Rapposelli, Paul Schroeder, Allan Jelton, Barry Murphy, Bradley Hermann. ROW 2—Jim Parodi, Pat Holden, Paul Cox, Ed Jaber, Mike McKee, Ben Garfinkle, Mike Algeri. ROW 3—Tony Mazzi, Paul McBride, Mike Bussell, Kirby Eaton, Mike Reynolds, Dan Shea.

EXTRA
FARMERS MARKET NEWS
CEDERLEAF HAD NOSE
FIXED FOR BEAUTY ?"

Mrs. Cederleaf poses by her prize headline.

The Concert Chorale members included: Row 1—Pam Rose, Debbie Lindsey, Donna Slay, Francis Carroll. **Row 2**—Margie Wingate, Marian Abrams, Gail Hynes, Denise Camica, Roxanne Dickerson, Janet Broughton. **Row 3**—Paula VanLandingham, Lisa Schurz, Jeffery Pearl, Samuel Martin, Mike Richina, Ceila Cotter, Teresa Winberg. **Row 4**—Steve Jones, Gary Ward, Scott Williams. Karl Rauch, Victor Maestas, Sherwood Klingel, and Richard Pounds.

Vocal Groups

Girls' Glee included: Student Director Nancy Wagener. **Row 1**—Barbara Chavis, Patricia Adamy, Diane Rourke, Connie Kleinhans, Emily Crespin, Karen Manley, Lano Torres, Lynette Acosta. **Row 2**—Accompanist Sharon VanVeen, Lynn Goodman, Deborah Wood, Sharon McPherson, Sandra McClure, Laura De Mauro, Arlene Wong, Paula Bowman, Shelly Vierra, Virginia Moseman. **Row 3**—Tanya Tkoch, Jeanette Leymoyne, Jacqueline Leymoyne, Elizabeth Hernandez, Sulinla Ho, Kandie Larson, Laurnene Jelton, Diane Farina, Peggy Kennady, Chris Rodham. **Row 4**—Shelley Heninger, Pam Clarke, Patti Janvier, Susan Owens, Colette Bahyi, Julie Crespin, Teresa Hernandez, Susan Lind, Karen Kools, Kathleen Moore, Marie Sarrica, and Kathy Lagorio.

The Vocal Ensemble members included: **Row 1**—Jane Fields, Dale Norton, Roxanne Jacopetti, Kim Bayhi, Darlene Drake, Jenny Sonido, Della Giorgi, Karl Rauch, Pam Cooke, Mary Jane Sandersere, Gary Nordmark, Pat Rose. **Row 2**—Danny Bonin, Jim Avera, Sylvia Ribeiro, Penny Borgerson, Charlie Couchot, Robin Payne, Accompanist Gary Grout, Debby Swick, Steve Mockel, Connie Bell, Jane Broadbent, Richard Gard. **Row 3**—Karen Kools, John O'Mara, Margaret Doolittle, Cheryl Essex, Mike Thelen, Michele Miland, Rene Philastre, Richard Pounds, Lisa Schurz, Moira Price, Bill Fulton, Kathy Doherty. **Row 4**—Steve Andriese, Sandra Hoffman, Pat McNamara, Jim Stewart, Valerie Barnett, Jesse Wingate, Carolyn Scott, Student Director Jim Nadeau, Glenda Plant, Layne Spangler, Greg Warner.

Participate In Spring Concert

This year the vocal groups performed for the PTA, local schools and for service clubs. The Madrigal Groups participated in three solo ensemble festivals in the Bay Area. The highlight of the groups' preparation was singing in the Christmas Pageant and in the Spring Concert.

The girls in Vocal Ensemble wore blue velvet dresses and the boys dressed in burgundy jackets. The dress for the girls in Choir was red corduroy dresses and the boys wore matching red vests. The Girls' Glee performed in green sheath dresses and Concert Chorale wore the traditional robes.

The Choir members included: **Row 1**—Elizabeth Echegary, Debby Green, Debby Swick, Stephanie Fontan. **Row 2**—Student Director Gerry Calleros, Mary Bedford, Accompanist Sandy Schwartz, Joyce Anthony, Margo Williams, Janet Holst. **Row 3**—Jerry Cole, Mike Zielinski, Michelle Philastre, Toni Thomas, Bob Lefevre, Jeff Soznick. **Row 4**—Lee Ege, Mike Hawkes, John Galena, Bob Eaton, Joe Petiney.

Student Director Mike Walker leads Chris Denyven and Eugenia Paras in a number.

The 1968 Acorn Adds 10 Full-Color Pages

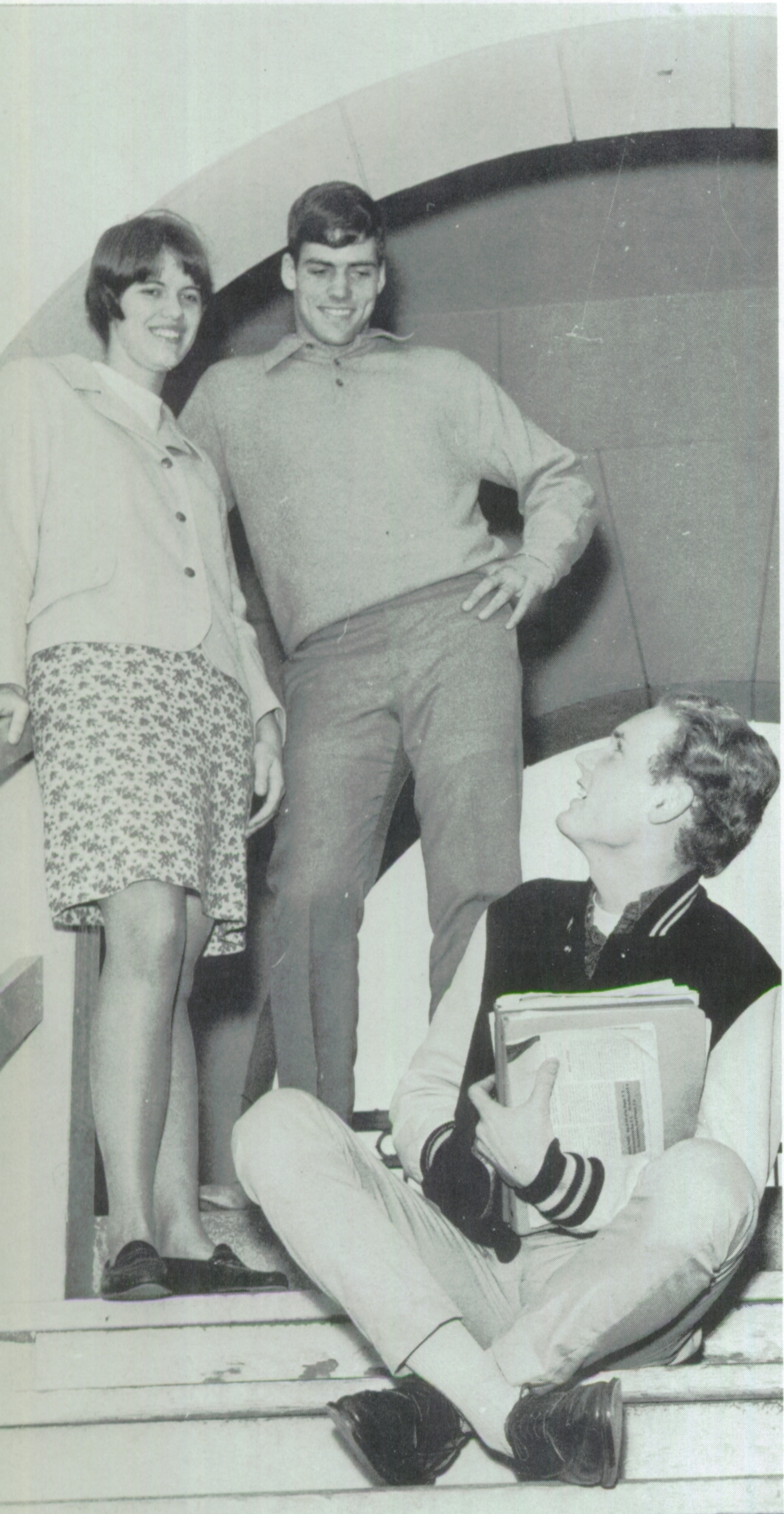

Ray Tolman, **Kathy Doyle** and Jim Royer relax after class.

The 1968 **Acorn** introduced ten full-color pages this year in addition to larger pages. Working with the faculty advisor, Mrs. Judy Thompson, and Co-Editors Sydney Kapchan and Lenore Nelson, the **Acorn** staff met during the summer and after school to complete the book.

Under the supervision of Miss Madge Holland and Co-Managers Allan Wallace and Bev Rogers, the business staff sold ads to help support the costs of the book. Georgene Nelson, art editor, designed the cover and section pages of the yearbook.

Karin Roper enjoys the Christmas party.

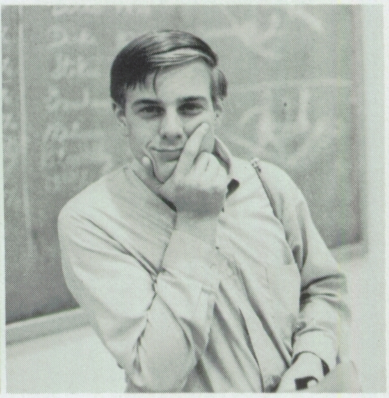

Forrest Sass decides how to take a picture.

Peg Oliver, Sue Marlowe, and Diane Rubin play "London dominoes falling down."

Is a "Kapchan" necessary?

Karlyn Eggers points an accusing finger at Marilyn Johnson and Sue Sloan.

Art Editor Georgene Nelson shows her section designs to Jamie Stucky and Gail Samota.

The Acorn Business Staff included Denise Kucera, Lori Jacobson, co-managers Allan Wallace and Bev Rogers, Peter Zajicek, Connie Gibson, Advisor Miss Madge Holland, Wayne Fortier and Rick Braue.

Oakleaf is Under New Management

The Oak Leaf editorial staff included: Don Wilson, editor; Ron Parodi, assistant editor; Jim Bottler, reporter; Tim McFarland, sports editor; Kathy McGuire and Ruth Bremer, circulation managers; Mark Lantz, sports editor; Pam Malle, copy editor; Rick Braue, sports editor; and Sherry Gintz, reporter.

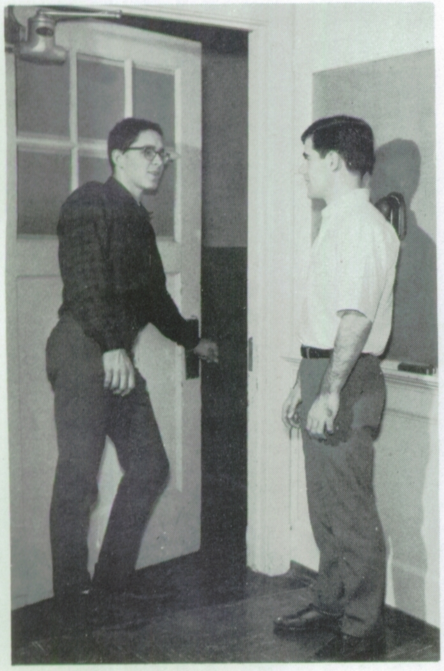

Mark confirms a deadline with Tim.

The Thompsons enjoy the Christmas party.

Pam corrects an error.

Advisor Judy Thompson discusses a deadline with Ron Parodi, Clare O'Connell, Cathie Schwarz and Don Wilson.

Under the leadership of a new advisor, Mrs. Judy Thompson, Editor Don Wilson and Business Manager Clare O'Connell, the **Oak Leaf** was published twice rather than once a month.

The journalism class supplemented the regular ten-member staff with a variety of news features and editorial comments. Cartoons added many bright spots during the year.

While the journalism class prepared a cub edition in May, the regular staff published the Senior Edition. Expanded to six pages, the **Oak Leaf** gave the results of the senior polls, and several features for the enjoyment of all classes were included.

Three cub reporters: Speak no evil, hear no evil, see no evil.

Cathy Doherty, Rick Braue and Pam Malle check for mistakes.

Things go getter with Coke.

Students Perform at Youth Symphony

The AHS Orchestra, directed by Mr. Carlton Hanson, performed at the Senior Play, the Christmas Pageant, the All-School Play, the Spring Concert and Graduation during the past year. The class studied classical through modern string ensemble literature. Because the orchestra achieved such high standards, many members participated in the Berkeley Youth Symphony.

Bass players included Steve Krutelik, Charles Couchot, Paul Wondolleck and Pat Harris.

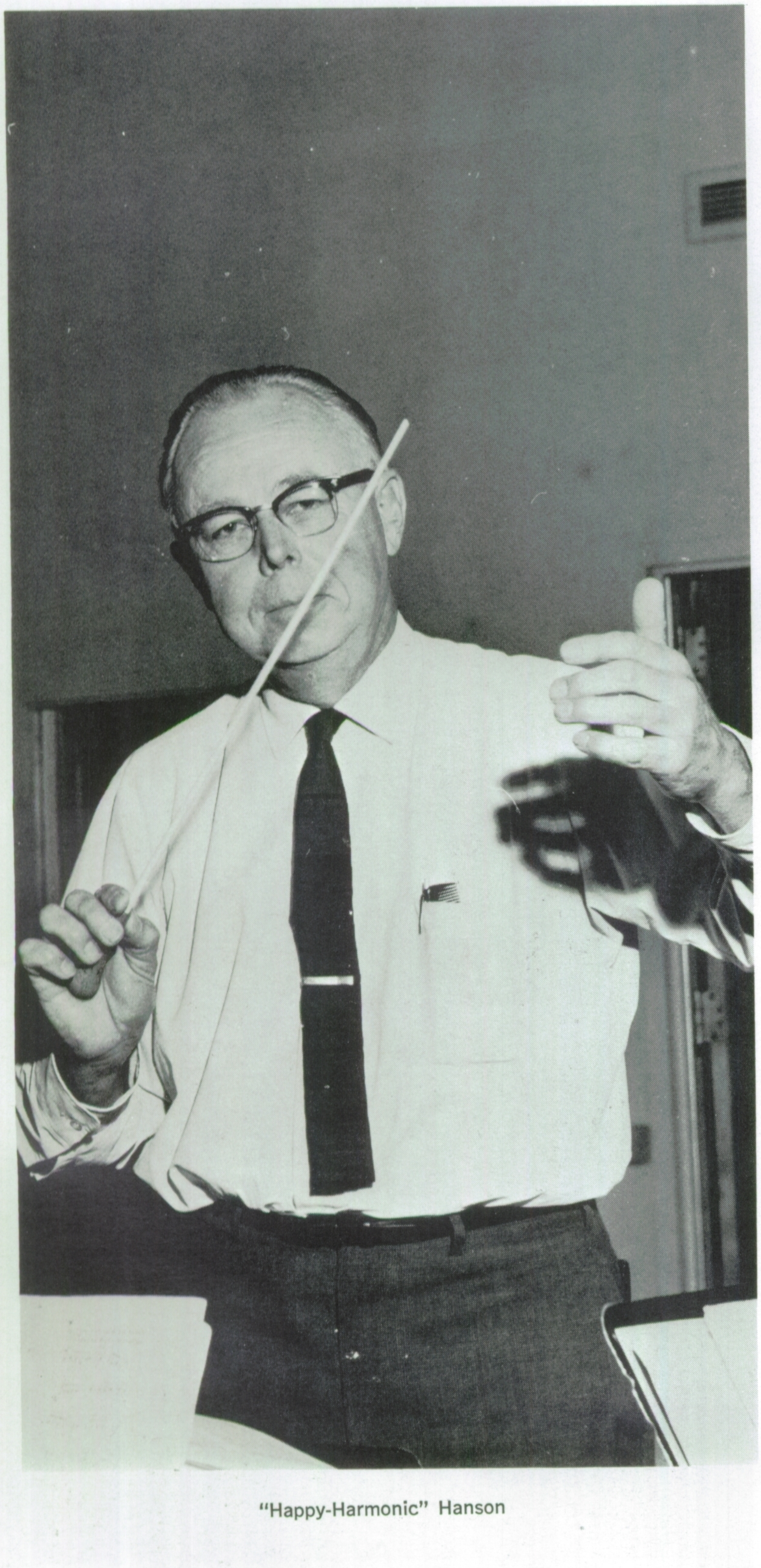

"Happy-Harmonic" Hanson

Band mem

Rehearsing for the Senior Play.

Would you believe Mr. Vince is the father of twins?

Band Receives New Blazers

This year the AHS Band was able to buy new gold blazers which they wore at student body meetings. Under the direction of Mr. Dominick Vinciguerra, the band spirited the football games and the Christmas Pageant last fall. The activities of spring included a Pops Concert, a Pep Band playing at the basketball games, and the combined music groups' formal Spring Concert.

e during class.

Gary and the group take a break.

The 1967 G.A. officers were: Janice Cardelli, financial secretary; Becky Davis, recording secretary; Raelene Dickerson, vice president; Paula Jacopetti, president; Denise Kucera, yell leader.

AHS's G.A. Defunct After 51 Years

The members of the G.A. Ad Board were: Karen Kleinhans, Patty Rose, Roxanne Jacopetti, Carmen Lopez. ROW 2—Corinne Chavez, Pat Samworth, Leona McCortney, Gloria Nu.

"Man does not exist on bread alone;" neither can an organization exist with officers alone. Unfortunately, the fall G.A. was merely an organization in name. The officers organized and presented the yearly reception for the freshmen. By the conclusion of the fall semester, and the beginning of the spring semester, apathy had grown to such an extent that few girls signed up to run for office.

Since obvious disinterest was exhibited, Mrs. Gloria Witwer, the group's advisor, decided to disband the 51-year-old organization, thus leaving such time-honored traditions as the Freshman Reception and the Senior Mother-Daughter Tea without a sponsor.

Mrs. Gloria Witwer, the club's new advisor, explains something to Karen **Kleinhans before the Freshman Reception.**

New additions to the AHS spirit scene were the J.V. Yell Leaders. They are Debbie Harmola, Nancy Witter, Janice Coffman, and Janis Liebhart.

The Spirit of '68

The many and varied moods of AHS sport fans are shown in these two pictures.

At the second annual Homecoming Game, Buzzy made himself useful by pushing the car of the queen and her court.

Sandy McAfee

Shirley Schacht

Eileen Anderson

Head Pom-Pon Girl Norine Xavier

Pom-Pon Girls and

Performing at noon rallies, basketball games, and student body meetings were among the duties of the Spring Yell Leaders and Pom-Pon girls. The yell leaders, headed by Jamie Stucky and the Pom-pon girls, headed by Norine Xavier, also aided in the promotion of the baseball, swimming, track, tennis, and golf teams.

As in previous years, it was through Pep Club that the yell leaders and Pom-pon girls were chosen.

JoAnn Amaya

Sherry Lemmon

Teresa Sedillo

JILL
CHRIS
HEAD
JAMIE
JANIS
MARILYN

Line up for Spring Yell Leaders

Yell Leaders Spirit Spring

Jill Shaw

Chris Damele

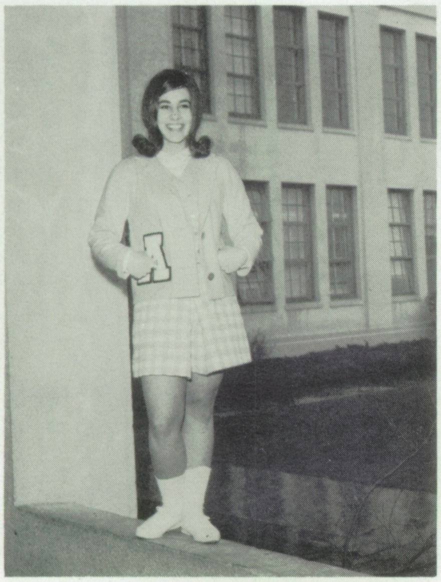

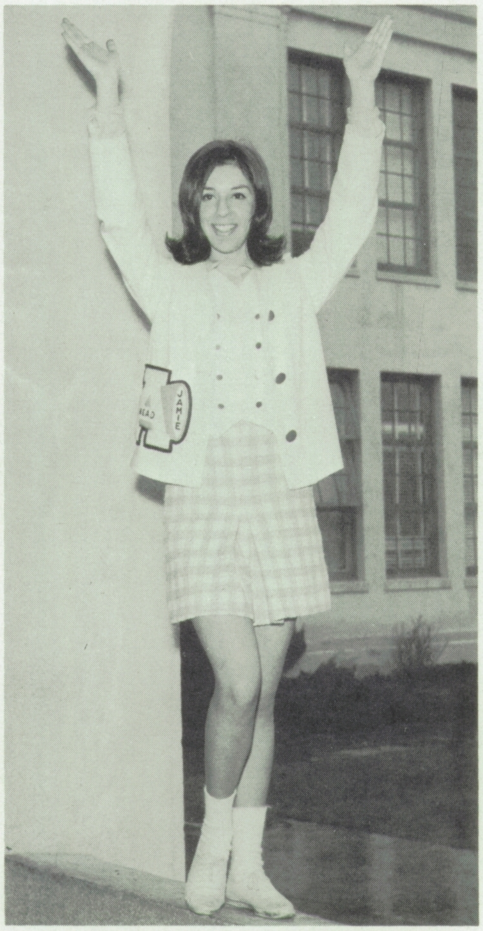

Head Yell Leader Jamie Stucky

Marilyn Reynolds

Janis Liebhart

Much to the surprise of everyone, Tom Jones' mother was **not** Mrs. Waters.

Fitzpatrick was finally "done in" by Tom, while Susan, Mrs. Whitefield, and Nancy looked on.

Thwackum, Bliful, and Square ponder over their respective inheritances.

A stunned Squire Allworthy looks away from his sister, Bridget, the Doctor, and Baby Tom.

A Bit of Merrie England Visits AHS

The production of a period play in itself is a challenge; add dialogue, and you definitely have an ambitious project. Eighteenth century England was the setting for AHS's 1968 All-School Play, "Tom Jones." It is a story concerning a misunderstood youth of uncertain parentage whose primary concern is to marry his beloved Sophia, his only true love. But before this blessed event occurs, a mad Irishman, a lady of questionable repute, an inept robber direct from robbery school, a man-crazy lady of fashion, and an irate innkeeper cross his path. As all good stories end, Tom Jones discovers his true parentage, is betrothed to his beloved Sophia, and lives happily ever after.

Mr. Lloyd Sisler, director, was assisted primarily by Miss Edna Reichmuth, Mrs. Inez Whitton, Miss Arlene Hoshi, and Karin Roper, who was student director.

The cast was, in order of their appearance: **Partridge**—Darrell Shaffer; **Bridget Allworthy**—~~Judy Plonczak~~; **Squire Allworthy**—Forrest Sass; **Deborah**—Debbie Harmola; **Jenny Jones (Mrs. Waters)**—Angela Galli; **Captain Blifil**—Greg Silva; **Blifil**—Craig Jessup; **Tom Jones**—Gary Dettmer; **Thwackum**—Pat Holden; **Square**—Chuck Birkholm; **Mr. Western**—Mike Walker; **Sophia Western**—Nancy Adams; **Miss Western**—Cindy Smith; **Honour**—Ann Hughett; **Justice Dowling**—Mark LeRoy; **Doctor**—Ben Garfinkle; **Robber**—Gary Grout; **Harriett Fitzpatrick**—Sherry Hiatt; **Fitzpatrick**—Steve Gremminger; **Mrs. Whitefield**—Linda Heath; **Susan**—Kathy Evans; **Lady Bellaston**—Glenda Plant; **Nancy**—Arlette Poland; **Constable**—Harley Cowdery; **Servants**—Georgene Nelson, Nancy Feeny, Paul Russell, Mickey Caldwell, Terry Gilbert, Heather Burgo.

Academic Life

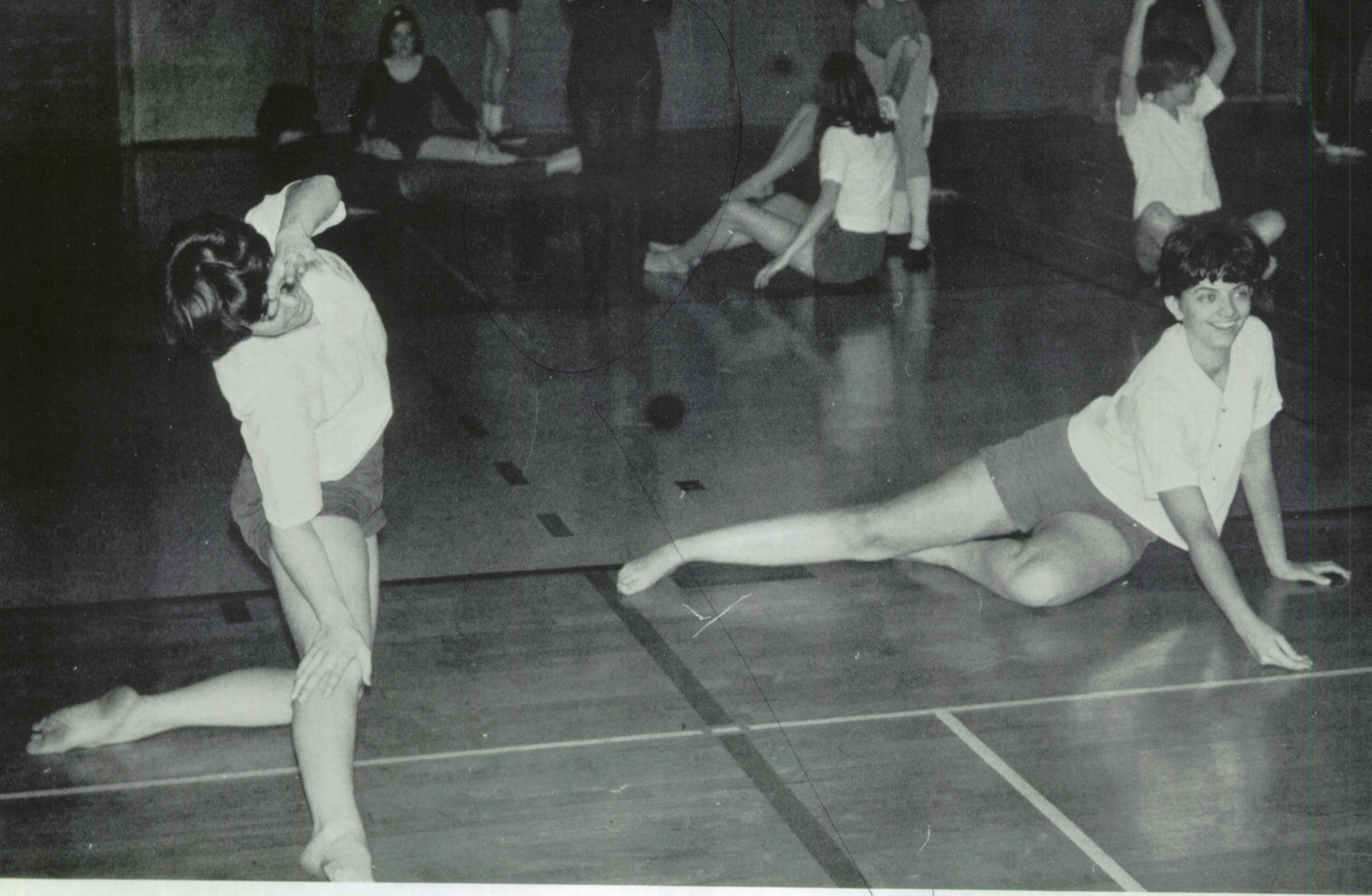

Above: Vickie and Donna work on a routine for G.A.A.'s modern dance class. **Below:** Vickie and Eileen Anderson prepare a dialogue in fourth year Spanish. **Below right:** Vickie observes the models for a better understanding of math analysis.

Sue

A Day I

These two pages depict a day in the life of two top academic seniors, Donna Paulsen and Vickie Wake. Their classes are representative of those courses offered to seniors and the girls are representative of what each student at AHS should strive for.

IGUALMENTE
LE DESEO A UD.
SPA

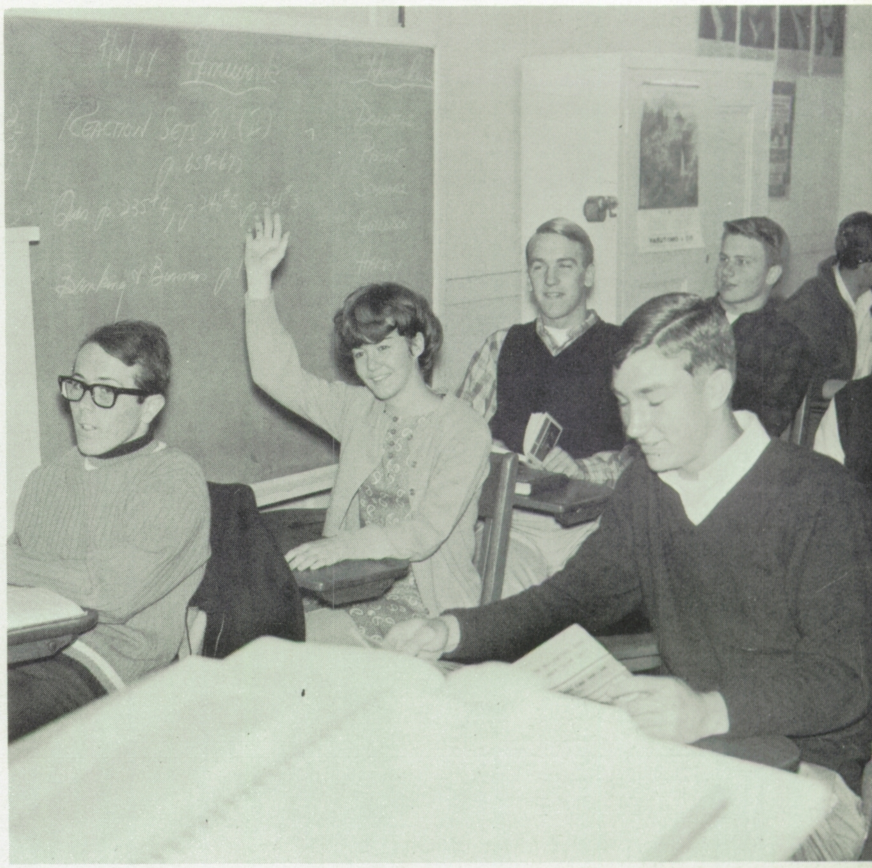

Above: Donna is anxious to answer a government question. **Left:** Donna and her Humanities teacher, Miss Claggett, discuss a scene in "Hamlet". **Below:** Vickie orates in public speaking.

The Life Of Two Top Seniors

DR. DONALD RODERICK
Superintendent of Schools

MR. CHARLES BRISCOE
Assistant Superintendent

MR. HAROLD EIFERT
Assistant Superintendent

MR. DEAN RAMSDEN
President

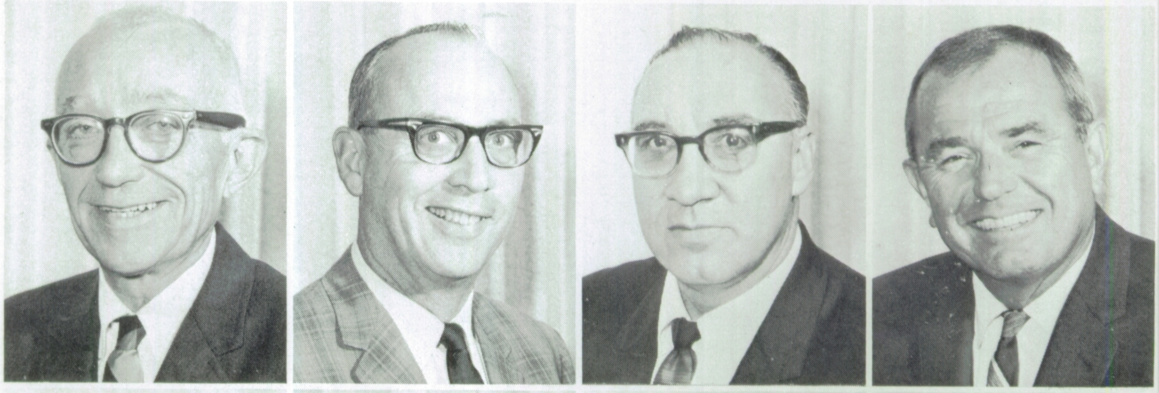

MR. RICHARD BARTALINI

MRS. LEE CAVANAUGH

MR. JACK LUBBOCK

MR. FRANK WEEDEN

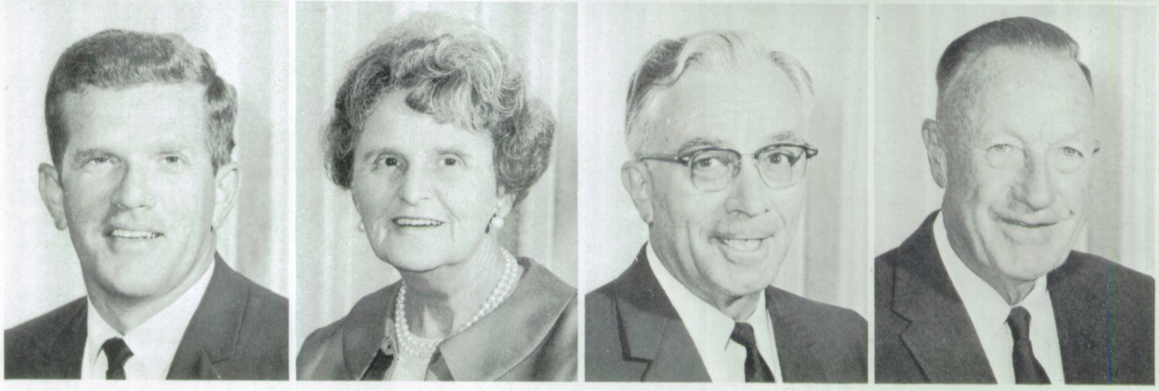

Board and Administration

Citizens Serve At Schools' Helm

One of the most vital of many important tasks faced this year by the staff of Dr. Donald M. Roderick, superintendent of schools, and the Board of Education was the setting and passing of a school bond issue June 4. Appropriation of $10 million in bonds was asked for remodeling and rebuilding schools judged structurally unsafe in the event of earthquake, including the main building here at AHS and Lincoln and Porter Elementary schools.

Below: Board members before a meeting. **Above:** Dr. Roderick, seated, confers with Mr. Ralph Cioffi, his assistant.

Principal Donald Bell Active in Community

Principal Donald Bell has compiled an admirable record as a leader in the community as well as a leader of students. Presently he is serving as president of the North Coast Section, California Interscholastic Federation. He is also on the C.I.F. board of managers. He holds membership in the California Teachers Association, California Association of Secondary School Administrators, and Alameda Association of Public School Administrators. He is the past president of the Kiwanis Club and is a member of the Alameda Lodge of Elks, Oak Grove Masonic Lodge, and Encinal Yacht Club.

Mr. Bell received his A.B. in 1933 at the University of California at Berkeley. It was there that he received his M.A. in 1939. His graduate work was also taken at San Francisco State, Stanford, the University of California, and the University of San Francisco. He was elected to Phi Delta Kappa, an educational honor society.

After earning his teaching credentials, Mr. Bell became a teacher at McFarland High, near Bakersfield, Lodi Union High, just north of Stockton, and then came to Alameda High School as a teacher in 1941. In 1942 he became vice-principal. Then in 1959 he was appointed principal of Encinal High School. He returned to AHS in January, 1967, as acting principal, a position which later became permanent.

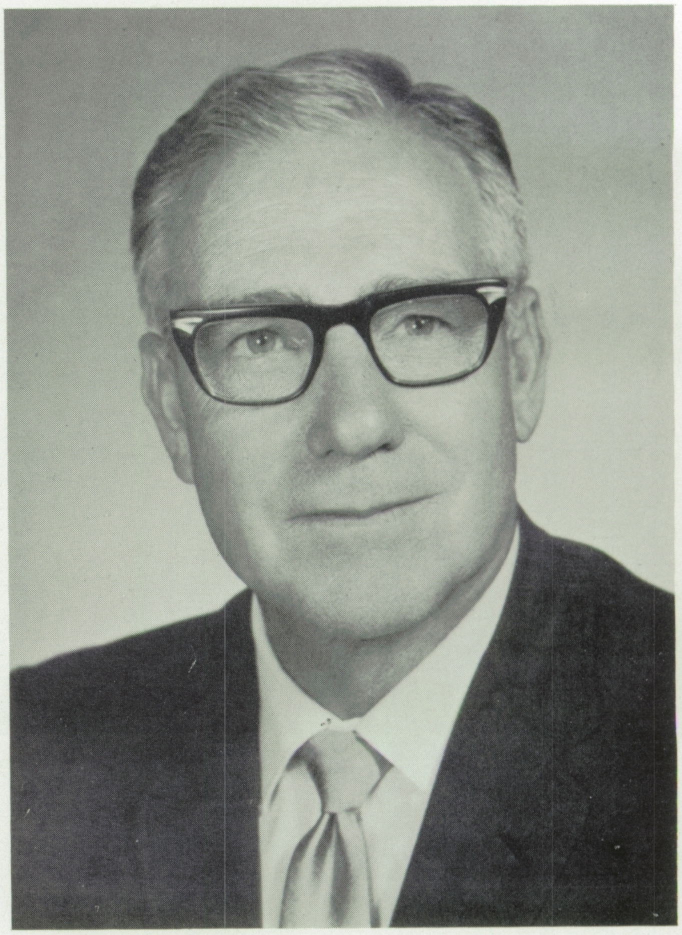

The photographer catches the eye of Mr. Donald Bell and Mrs. Ruth McFeron while hard at work.

Principal's Message

Goethe once wrote, "If you treat an individual as he is, he will stay as he is, but if you treat him as if he were what he ought to be and could be, he will become what he ought to be and could be."

The implied challenge to teachers, parents, and others charged with the responsibility of educating and molding our youth is succinctly put in Goethe's quotation.

George Washington put it another way when he wrote for the youth of his day, "What you are to be, you are now becoming."

Individuality has many facets and takes many directions. It may lead one to the highest pinnacle of achievement or it may lead one to do nothing.

Various individual talents and traits of character, which are properly nurtured and developed in the school and home, must ultimately lead to worthwhile contributions to society as a whole.

This is the goal, this is the challenge that students, faculty, and parents strive to meet at Alameda High School.

I wish to congratulate the **Acorn** staff—Sydney Kapchan and Lenore Nelson, co-editors; Beverley Rogers and Alan Wallace, business managers; their advisors, Mrs. Judith Thompson, editorial manager, and Miss Madge Holland, business advisor—for bringing to us a yearbook of quality and scope, a yearbook which will be a standard for other staffs to emulate.

D J Bell

Administrators Suppor

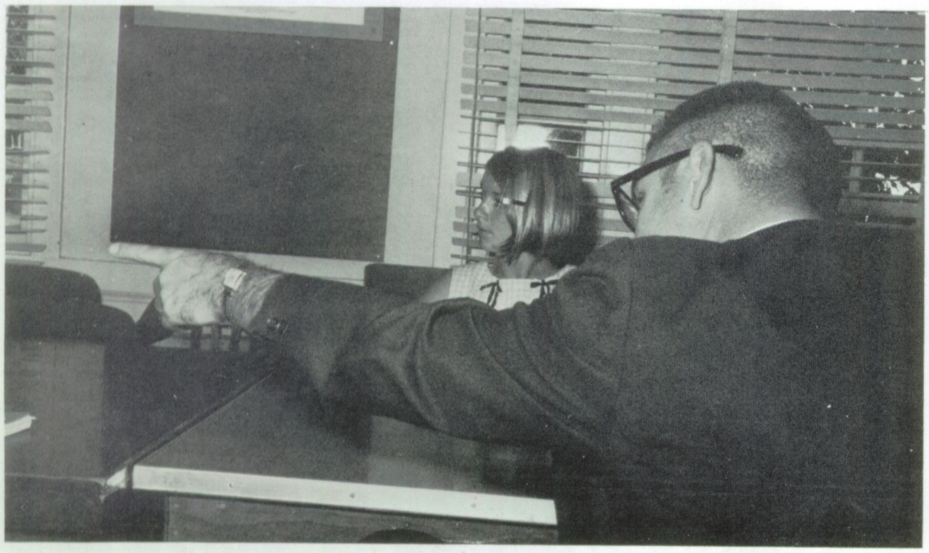

The long arm of the law . . . Mr. Barry Conner.

As freshmen soon discover, locating Dr. James Snell, Mrs. Helen Hoeksema, or Mr. Barry Conner is not an easy task. The reason for this is that the demands on an administrator's time are many.

Mrs. Helen Hoeksema, vice principal, supervises the Women's Board of Control and the Courtesy Board. She is also very active in promoting interest in the American Field Service, which is our foreign exchange program.

Dr. James Snell, vice principal, is responsible for this year's new computer programming system. Looking back to the

Dr. James Snell looks over this year's computer reports.

Mrs. Helen Hoeksema returns the trophy of the annual Powder Puff football game to the showcase.

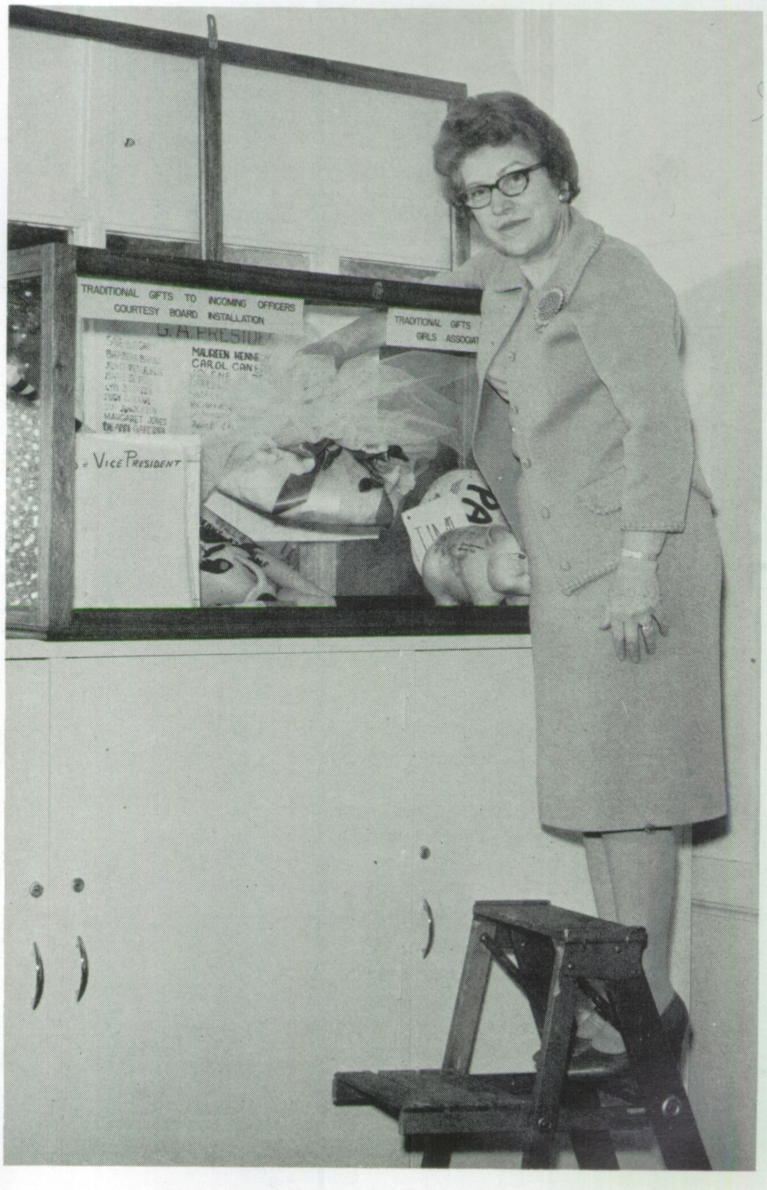
TRADITIONAL GIFTS TO INCOMING OFFICERS
COURTESY BOARD INSTALLATION
G.A. PRESID
MAUREEN KENNE
CAROL CAN
MARGARET JONES
TRADITIONAL GIFTS
GIRLS ASSOCIA
Vice President
PA

Alameda High Functions

confusion at the beginning of the year this job is certainly one that keeps Dr. Snell busy.

Mr. Barry Conner, dean of students, handles the disciplinary problems at A.H.S. He also advises the student body officers, Ad Board, student court, and the Assembly Planning Committee.

Many students realize the importance of the administrator's support at school functions. These three people have been an integral part in promoting enthusiasm for extra-curricular activities.

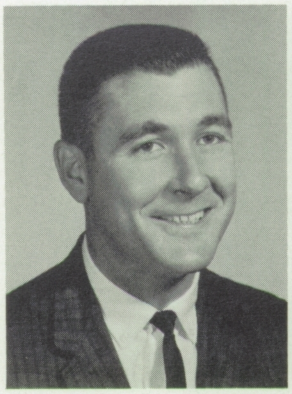

MR. BARRY CONNER

MRS. HELEN HOEKSEMA

DR. JAMES SNELL

The triumvirate: Dr. James Snell, Mr. Barry Conner, Mrs. Helen Hoeksema.

Counselors Wrestl

The familiar pink and yellow program cards were
placed by green and white locater cards as the age
computerized programming came to AHS. Head co
selor, Mr. Robert Bartley, said about the programmi
"A number of problems existed in the new system t
year, but with the computer company and the sch
working together on the problems, by next year they w

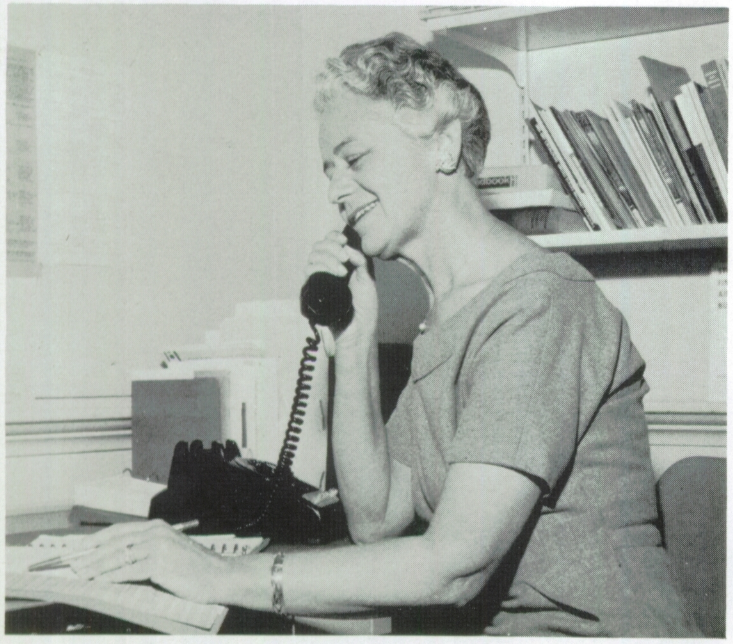

Mrs. Louise Tham talks over a problem with a parent.

Mr. Ashley Jones has his own way of relaxing after a hard day of counseling.

With Computer System

be ironed out."

With the new locater cards came a change in the numbering of the periods during the school day. This year the periods numbered 1 to 7 instead of the familiar 0 to 6. This created no confusion among the freshmen, but a change in the familiar had old students in a "slight" upset.

Above: Mr. Robert Bartley, Mr. Al Whyte, and Mrs. Mildred Ellis discuss the advantages of the computer system. **Left:** All in a day's work for Mrs. Charlotte Howell. **Right:** Miss Lucille di Vecchio assists a student with a program change.

Potpourri of

There are many people at AHS who help us outside the classroom in a variety of ways.

The hard-working service crews at AHS include the secretarial staff, the custodial staff, and the cafeteria staff.

The school nurse, Mrs. Kay Hunter, is responsible for checking our eyesight and hearing and performing the other duties of a nurse as necessary. Our librarian, Mrs. Elizabeth Hemrich maintains the efficiency of the school library, which was remodeled one year ago.

There is also a group of teachers at AHS who teach driving skills. These driving skills consist of classroom instruction, taught by Mr. Leland Stanford, and actual behind-the-wheel driving in different situations, handled by Mr. Edward Ayres, Mr. David Kracl, and Mr. Dennis Hennessee. Together these teachers offer a student the knowledge and skills of safe driving.

In Memoriam

AHS lost a very good friend when Mr. Russell Bishop passed away in October, 1967. Russ Bishop had been a custodian here for sixteen years. He was very conscientious about his work and was helpful to all the students. His service here at AHS was honored by the student body at a student meeting with a minute of silence in his remembrance.

Top—The secretarial staff included: Mrs. Ruth McFeron, Mrs. Cheri Tocchini, Mrs. Janice Gallagher, Mrs. Sara Rhodes, Mrs. Mildred Ellis, Mrs. Esther McClara, Mrs. Inez Gingrich, Mrs. Marjorie Green. **Middle**—The custodial staff included: **Row 1:** Les Camper, Ernie Puggi, Al Lorenzana (head custodian). **Row 2**—Frank Lackneif, Don Eastman, Dan Cuellar, Vinod Tillak. **Bottom**—The cafeteria staff included: Mrs. Blanche Holt, Mrs. Alva Mason, Mrs. Elizabeth Zboyovsky, Mrs. Alberta Dole, Mrs. Cecelia Gannon, Mrs. Helen Plonczak, Mrs. Helen Kikes (cafeteria manager), Mrs. Patricia Johnson.

Extra-Classroom Help

Mrs. Hunter, nurse, gives an eye examination to Karlyn Eggers.

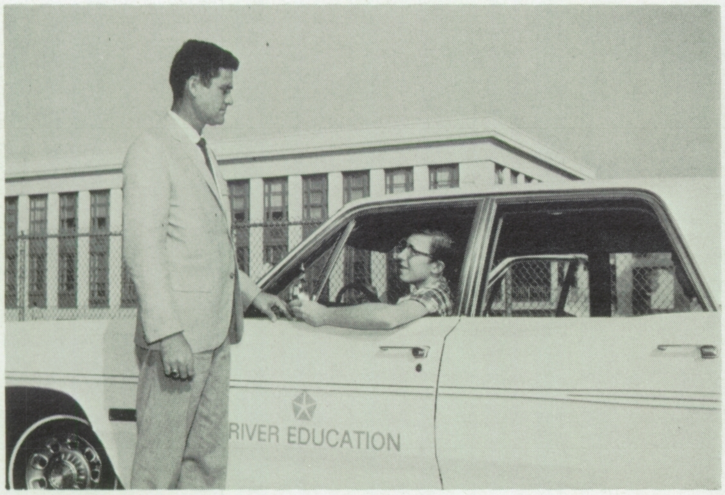

Mr. Hennessee gives Gary Smith some advice on the proper way to adjust a mirror.

Cathy Meadows browses in the new library stacks.

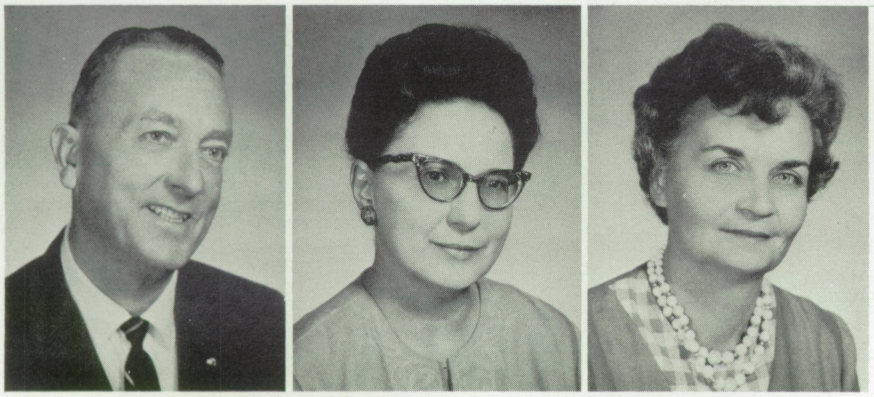

MR. EDWARD AYRES
MRS. MARGARET HEMRICH
MRS. KAY HUNTER

Hands, Minds, and Voices Trained To Create

The Fine Arts Department was an even more exciting part of Alameda High than in previous years. The Art Department showed various displays in the lobby; the Music Department began giving weekly noon performances; and the Drama Department sponsored the All-School Play, which was staged for four evening performances for the first time.

Something different done this year by the art classes was children's murals for the mentally retarded.

The Drama Department performed at two student body meetings and was enjoyed thoroughly by the students this year. Along with the Senior Play, Christmas Pageant, and All-School Play, various plays were put on for English classes.

Orchestra and band taught appreciation of music through performing. Both were kept busy at plays, sports activities, and student body meetings.

A student-organized band newspaper, entitled **Opus,** was started this year. Steve Strick was editor and the purpose was to promote interest in the many aspects of music and to create better musicians. Sections included: tips on instruments, care of them, new techniques, and frequent problems; "Musician of the Week," who was chosen by the staff on the basis of who made the most contributions during that time; and "Did You Know?" an interesting column with facts about music.

Steve Strick was pep band leader at the basketball games, and editor of the band newspaper.

MRS. CAROL CEDERLEAF

MR. CARLTON HANSON

MISS EDNA REICHMUTH

MR. LLOYD SISLER

MR. DOMINICK VINCIGUERRA

MRS. INEZ WHITTON

Who says poker and plays don't mi

The King and I
BAND

That little old music-maker, Mr. Hanson.

Doreen

Steve Andriese gets some extra advice from Miss Reichmuth.

Industrial Arts Utilize Skills

Teaching "salable skills" was the goal of the Industrial Arts Department this year. The job opportunities available to graduates were stressed and many speakers talked to the classes on these subjects. One of the speakers was Mr. Herman Leopold from the Department of Employment. Another speaker from the Naval Air Station spoke on the apprenticeship training program. New equipment included 25 mechanical drawing tables.

Greg Martin carefully sharpens his tools.

MR. DONALD HOWELL
MR. ERNEST MASSOTY
MR. CHARLES SCOTT
Department Head

MR. DAVID LYNCH
MR. THOMAS MUNRO
MR. PHILLIP THORMAHLEN

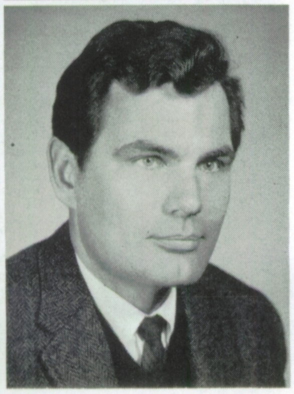

Marc Marmor, Dave Crawford, and Milton Ott take the compression on an engine during auto shop class.

Planning ahead for that exciting evening, Raelene Dickerson gets help with her senior ball gown.

Girls Become Better Homemakers

The Home Economics Department offered Home Ec. AB, Home Management and Advanced Sewing and Foods classes this year.

As in previous years, Home Economics AB offered instruction on practical food preparation and Home Management provided instruction relating to the kitchen and dining areas.

In Advanced Foods meal planning was learned on the basis of nutrition, economy, time and effort. Food preparation for fun was also studied with emphasis on family and social relationships and this group prepared several special luncheons.

This spring, girls from the Advanced Sewing class entered a wool contest sponsored by the Singer Sewing Company in which only wool garments could be entered.

MRS. RITA THOMPSON

MRS. BETTY TILLOTSON

Crisco
DISPOS

Becky Nason and Linda Moseman follow the fad as flour children.

Co-Ed P. E. Activities

Mark Jurgens mimics Tarzan in the rope climb while Jim Kingwell assists (?).

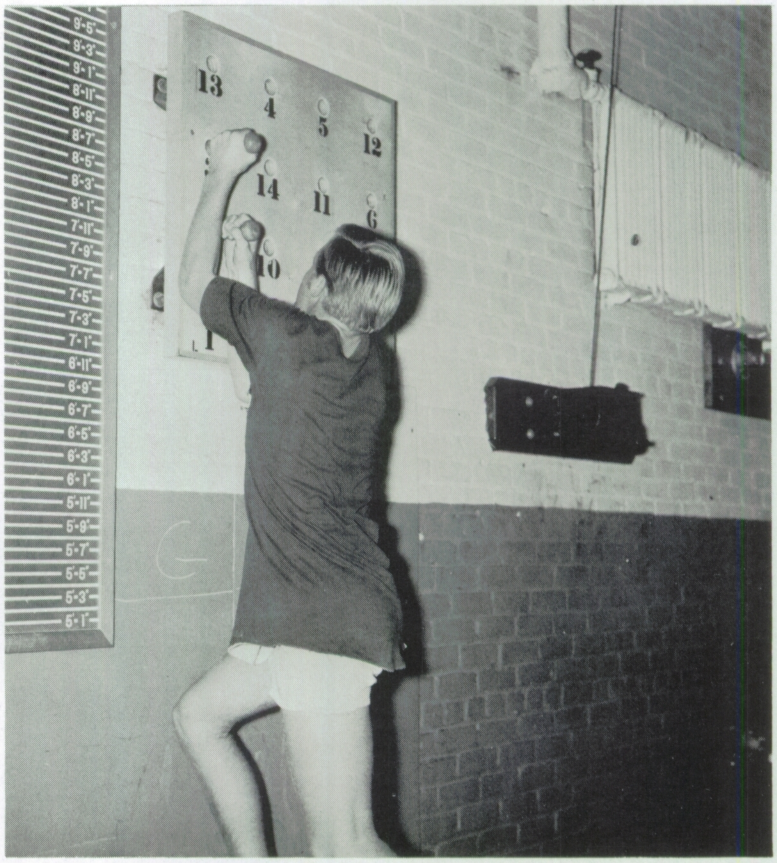

Jim Kingwell tests his strength on the peg board.

MR. DENNIS HENNESSEE

MR. MARVIN PEARSON

MR. FORREST KLEIN
Department Head

MR. LELAND STANFORD

MR. DAVID KRACL

MR. WILLIAM THOMPSON

ncreased

In both Girls' and Boys' PE more coed activities and "carry-over" sports were stressed this year. Carry-over sports are activities individuals can participate in outside of school.

In Boys' PE the physical fitness aspect was emphasized. The appreciation of physical fitness and exercise was also taught. Golf was offered for the first time.

For the girls, PE took on a whole new look. New tank suits were acquired for swimming, the huts were gone from the play yard and a new black top accommodated four basketball, four tennis, five volleyball, and two soccer courts. The seniors enjoyed coed badminton and volleyball and two weeks of free play. Also new this year was PE offered during first period, previously zero period.

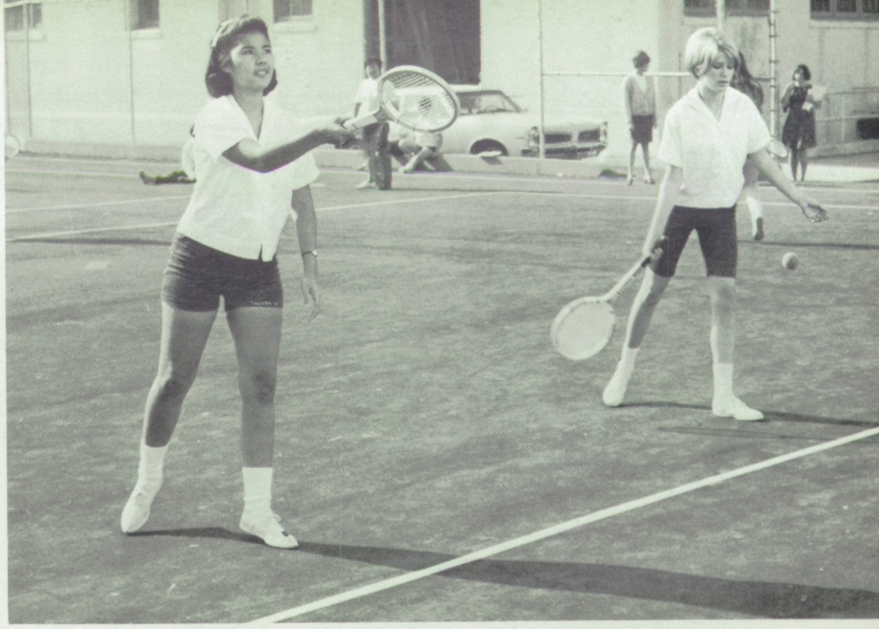

Mary Taxiera and Nancy Linn practice tennis before a match.

MRS. JULIE BLUNDEN
Department Head

MISS CLARE CARLSON

MISS MARY CURRY

MISS DIANE DAVIS

MISS ARLENE HOSHI

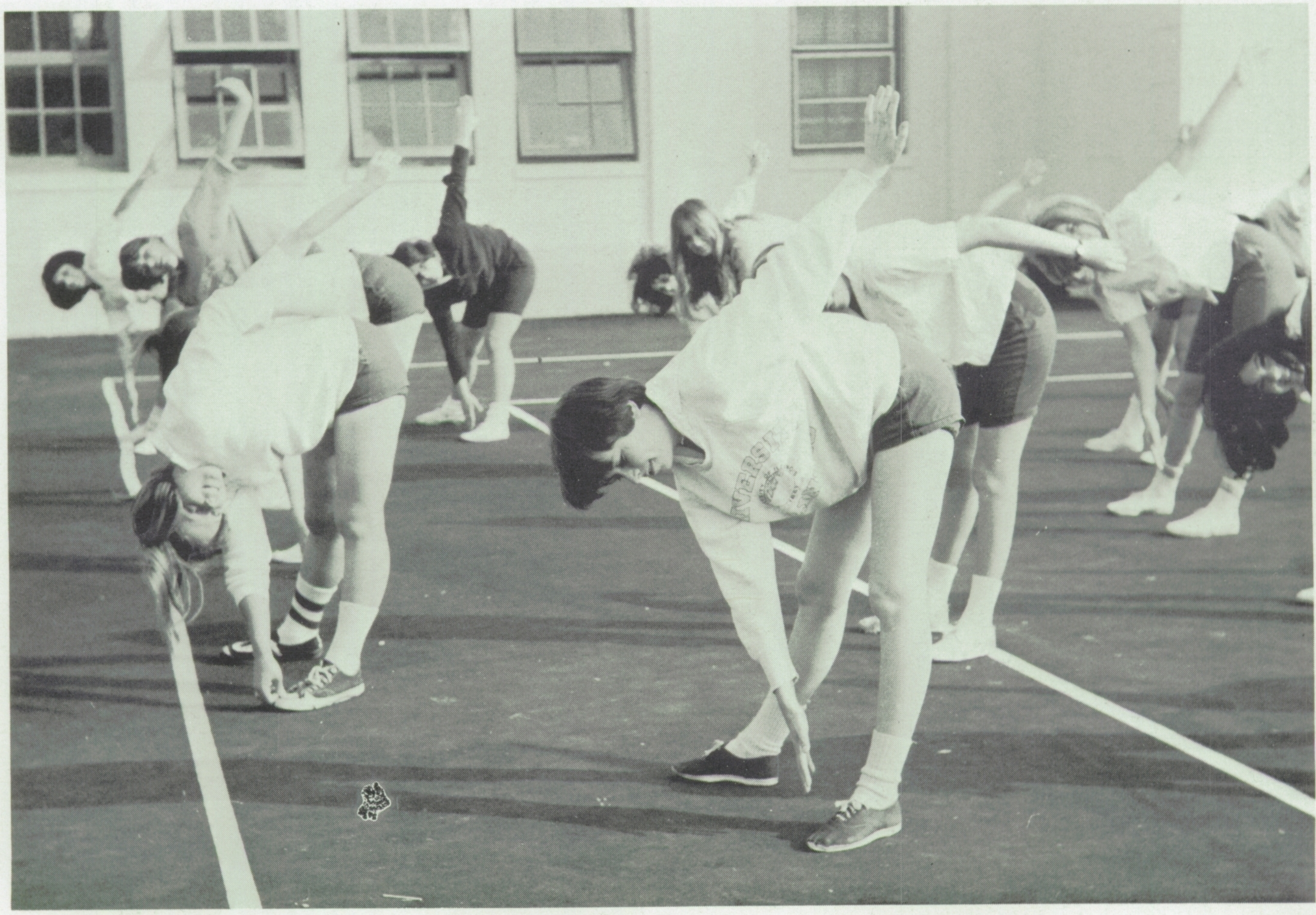

Up! Down! Touch the ground!

Poetry, Plays and Paintings Add Interestin

MRS. PAULINE AMES

MISS MADGE HOLLAND

MRS. VIRGINIA ANDERSON

MRS. KATHLEEN JACOBS

MISS MARY FRANCES CLAGGETT

MISS FLORENCE JENSEN

MRS. ELOUISE GRAF

MISS MARIAN LOS KAMP

MRS. CAROLEASE HARGRAVE

MR. ANTHONY PIAZZA

Jay Coe, Donna Effert, and Dave Juarez in a panel discussion in Mrs. Gloria Witwer's class.

Compare summarize
Contrast trace
criticize
1. a, ab
2. ad
3. be
4 com

ighlights to English

One of the new courses offered by the English Department this year was the Journalism class for training in writing for publications. Reading-English I was also offered to improve reading and study skills and Reading-English II to develop communication skills.

A few of the functions attended by the Humanities sections of senior English this year included the play **Hamlet,** the Academy Award-winning "A Man For All Seasons," the San Francisco Museum of Art, and the De Young Museum. The classes were also visited by five poets from the San Francisco Poetry Center under the Pegasus program.

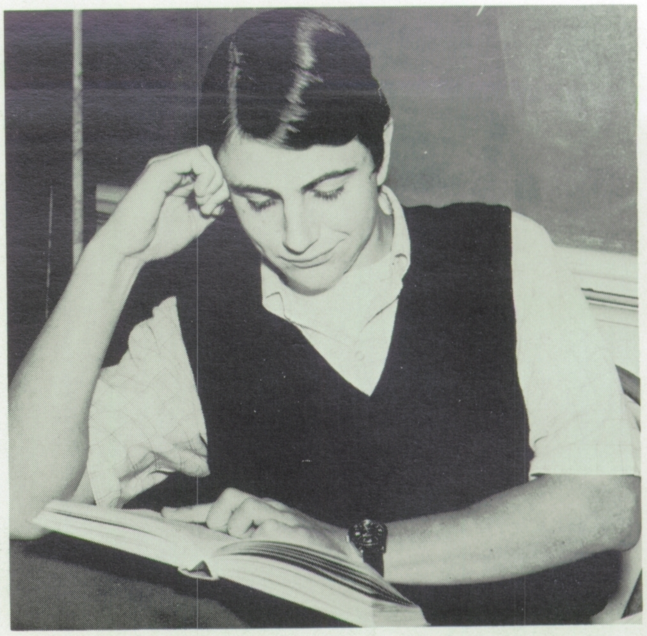

Hamlet just isn't hip.

MR. LAWRENCE REGELLO

MISS LEOTA SCHROEDER Department Head

MR. JEROME SCHNEIDER

MRS. COURTNEY SMITH

MRS. JUDITH THOMPSON

MR. BRUCE TINGWALL

MRS. GLORIA WITWER

Anything else?

PICKETT All-American Quality

Jim Olsen helps Stella Bayes with her trig problems.

Mat

Because of computers which will accelerate all fields of technology, math is becoming more important to every student.

The new math program is now fully integrated in all of the math classes and the gap between arithmetic and algebra has disappeared, claims Mr. Jack Hallock, head of the Math Department.

More and more visual aids are being used because they concentrate the attention of the student.

Future plans of the Math Department include a course for students having trouble in algebra and a course for the student who wants algebra but is not going on to college.

A slide rule course was taught by the students this year. Activities of the math classes included a student demonstration of the flexigon, a moveable, three dimensional object, a trip to the IBM Computer Center, and contests, including one using the slide rule.

Beth Darling and Denise Wahl examine three-dimensional objects used in geometry.

Gap Disappears

MR. ALFRED COOPER
MR. DALE FREDGREN
MR. JACK HALLOCK
Department Head

MRS. JANE JENSEN
MRS. CAROL KYLE
MR. JAMES MARBERRY

MRS. ELEANOR MUELLER
MRS. PHYLLIS MURRAY
MR. EARL NETHERCUTT

Well the end is here.
Don't be so lazy next year.
Have a "fun" summer and senior year. Mr. Nethercutt

Rich Funfar, Alan Hanamura, and Denise Mauldin work with the Trig Tracker in trigonometry.

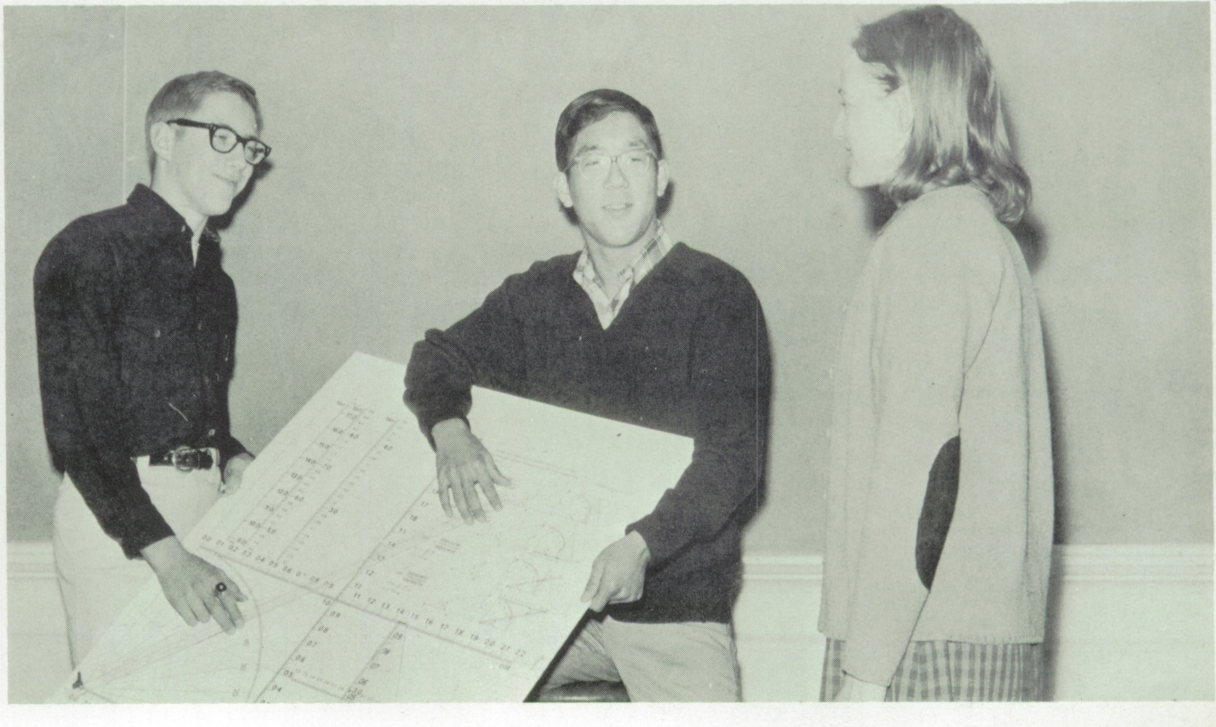

History Take

The Social Science Department grew this year with added classes in California History and Senior Problems.

The Current Events class which was just new last year as a pilot program, expanded and improved as a result of better and more facilities. Five overhead projectors were acquired along with weekly up-to-date magazines for the students.

Senior Problems classes were visited and lectured by employment directors, marriage counselors, and social security administrators.

Freshman World History classes received new textbooks this year.

Debi Smulyan, Susan Lynn, Richard Copeland, and Sue Vinluan are assisted by Mr. Robinson during World History.

MR. HERBERT APEL

MR. HOWARD BILLINGS
Department Head

MRS. MAUDE CARTER

MRS. KATHARINE COSSETTE

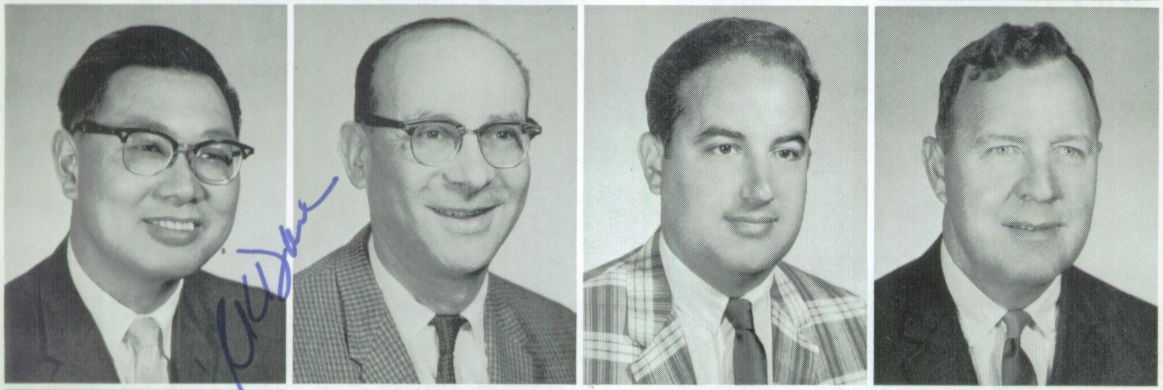

MR. RICHARD DARE

DR. GUNTHER GATES

MR. DAVID GEORGE

MR. ROBERT LOCHNER

MR. EDWARD McCORMACK

MR. W. G. ROBINSON

MRS. JOAN TAKATA

MR. DANIEL WAGNER

t’s Course

Carol Lloyd gets help from Mr. George in U.S.History.

TRUE RAISED RELIEF MAP OF
CALIFORNIA
The Golden State
LEGEND

Curtis Ahlers points out a location to help make a point.

Mr. Dare, in common pose, explains his famous research project.

MR. ROBERT BERGES
Department Head
MR. LEROY BERNADOU
MR. TERRY BOOMER

MR. JOHN BROOKS
MRS. EDNA CUNDIFF
MR. DAVE FAIRFIELD

MR. DALE FREDGREN
MR. VERNON LOWRY
MR. JOHN McMILLON

Best Wishes in the
future years. Live now begins
and then you really enjoy.
Come by & see me
V. Lowry '68

Paul Schroeder, Linda Zucconi and Brant Blasingame tackle a physics experiment.

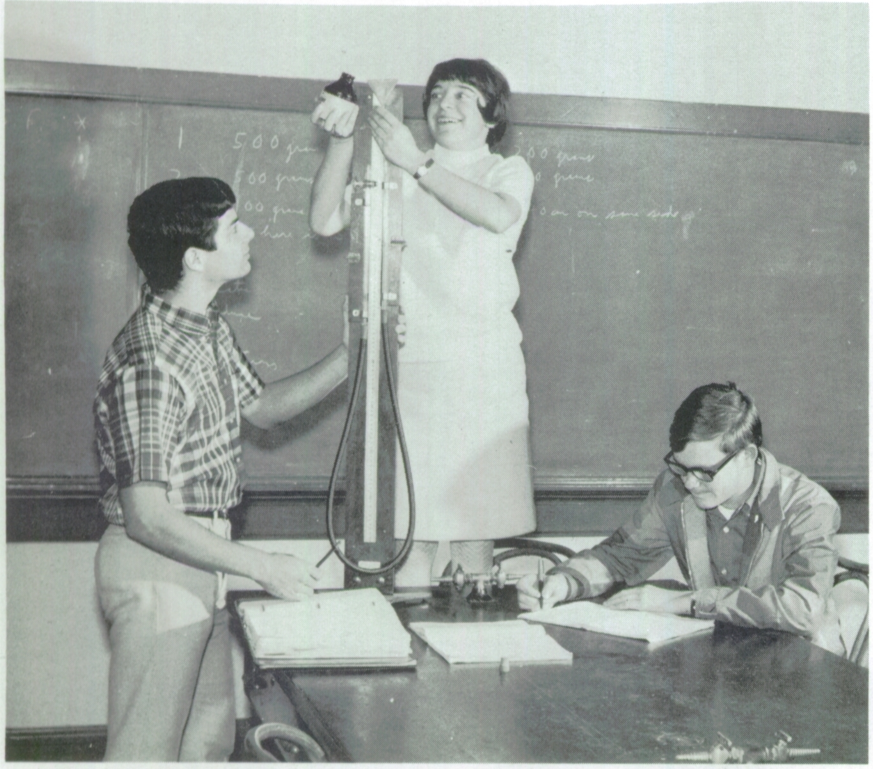

Mr. Terry Boomer's general science class listens attentively to a lecture.

Science Experiments With Team Teaching

As the field of science grows and changes so does our Science Department.

For the first time physiology was taught by a team consisting of Mr. Vernon Lowry, Mr. John McMillon and Mr. Dale Fredgren. This experimental system of team teaching is being tried all over the country.

This year's physics classes also received an added bonus in the form of having the opportunity to work with radiation measuring equipment, Geiger Mueller tubes and rate scalers, which were borrowed from the Atomic Energy Commission.

Field trips were also a highlight of this science year. Mr. Terry Boomer's earth science students went to San Francisco beach and investigated the geological features there. Also, chemistry students took their memorable trips to the Lawrence Radiation Laboratory and the Standard Oil Refinery.

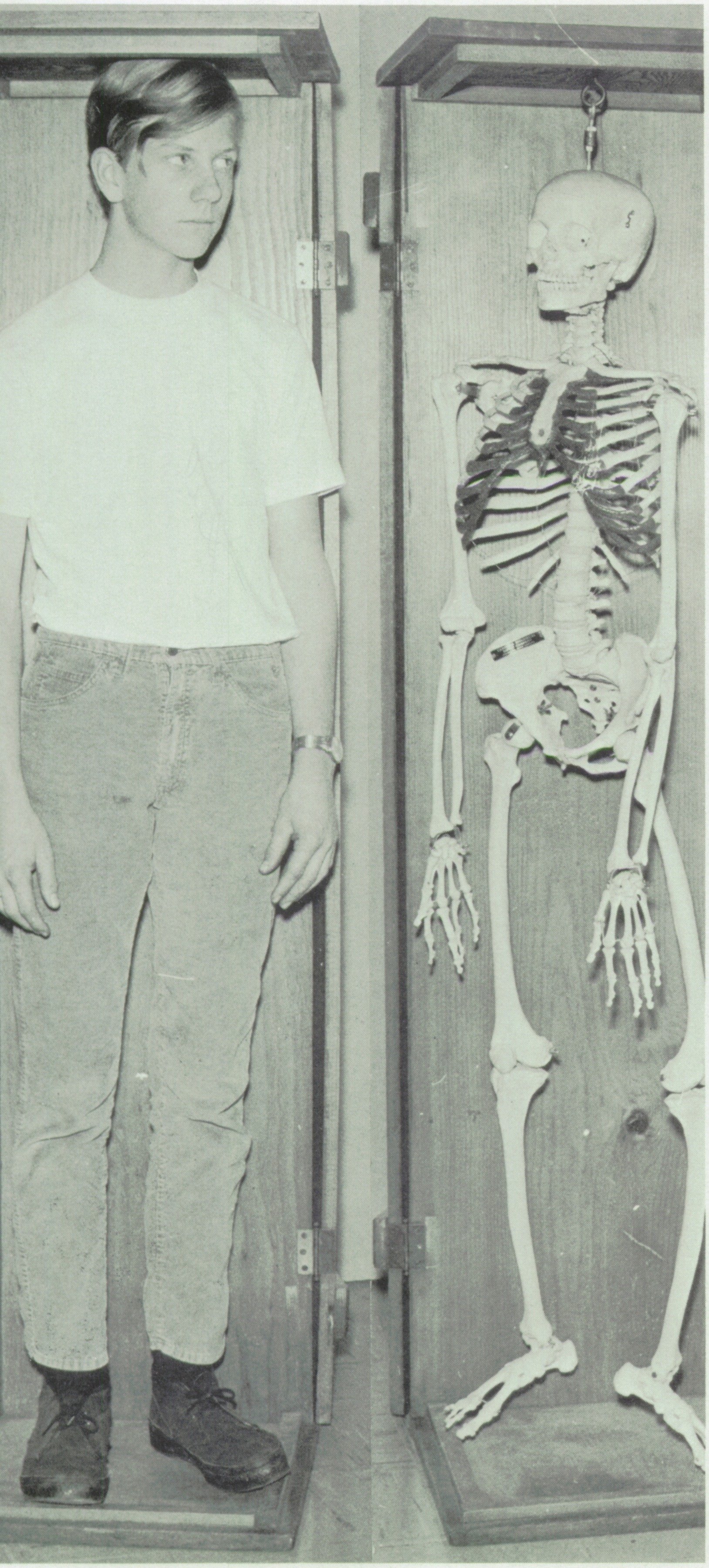

Ross Currie checks out Emmy.

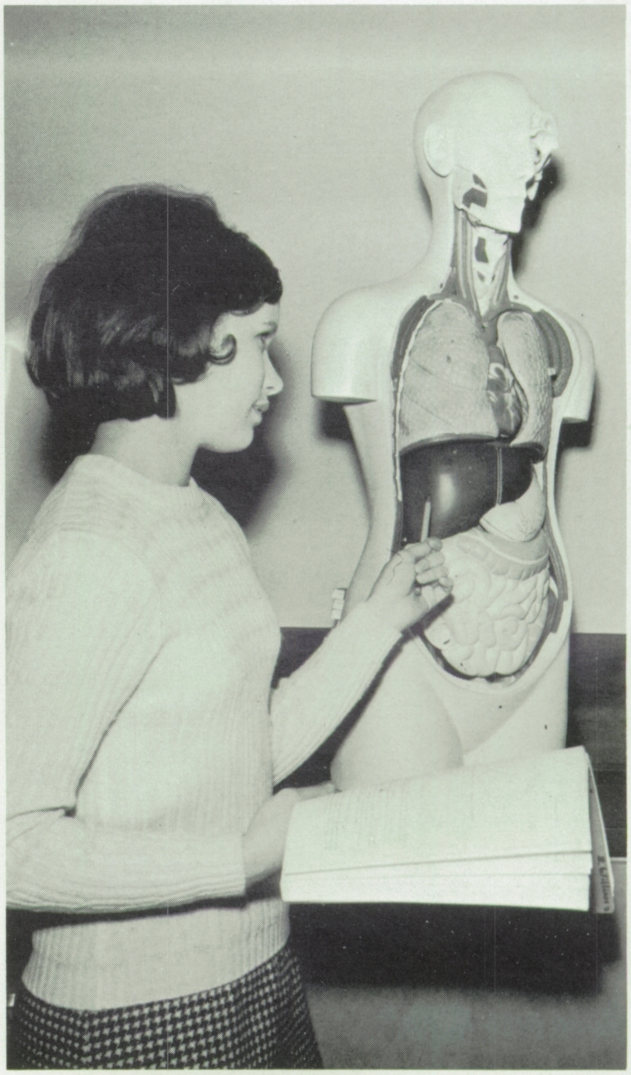

Christine Scott "delivers" her biology lesson.

Business Is Booming

MRS. CATHERINE BERG
MRS. PENELOPE MADISON
MRS. SARA PATTY
Department Head

MR. FLOYD ANDERSON
MRS. RAYLENE HYNES
MRS. JEAN NOLAN
MR. C. K. VAN SICKLE

Business Education at Alameda High School has been greatly implemented by the Vocational Education Act of 1963. Equipment and instructional materials have been provided under four separate projects since the inception of this Act.

The Office Practice laboratory has been completely equipped with electric typewriters and key-punch simulators.

A new Stenography laboratory has been completely equipped with thirty modern desks, swivel chairs, and a four-channel console system wired to thirty individual listening stations. As a result, the Dictation-Transcription class has been streamlined to a one-hour course.

Another project authorized under the VEA is a course called General Merchandising and is an instructional program which covers all activities and concepts concerned with bringing products and services from the producer to the consumer.

Even Charlie Brown needs encouragement in typing.

YOU CAN DO IT, CHARLIE BROWN

These stenographers brush up their skills by daily practice.

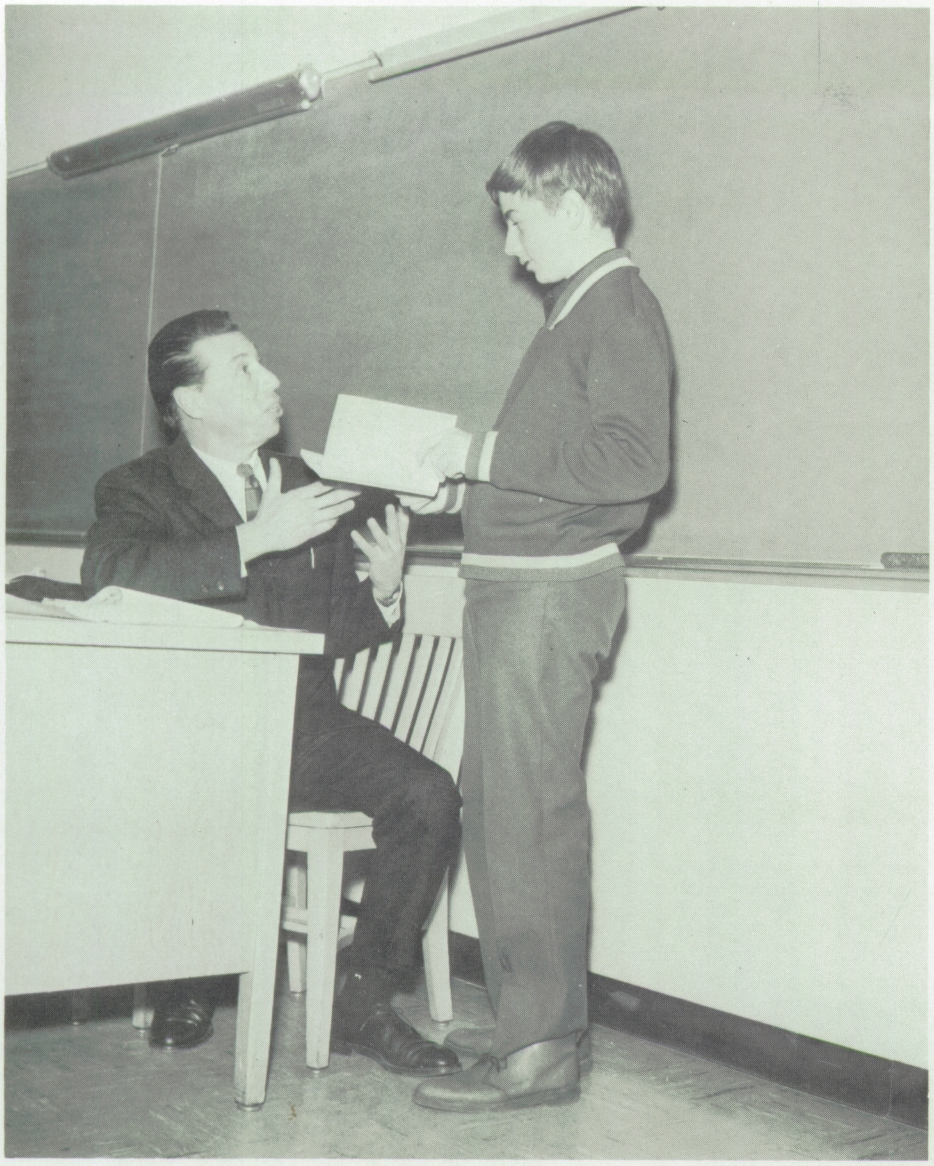

Mr. Rateabear discusses French syntox with Carlo Ferrari.

In Latin, George Buckingham finds his likeness in a statue of Caesar.

Languages-The Connecting Link

The Foreign Language Department accented the year by sponsoring field trips to contemporary plays, staging a Roman wedding festival, and writing poems in a foreign language.

French classes studied French culture and existentialism, while Latin classes studied Roman civilization and mythology. The advanced Spanish classes continued their studies of classical and modern authors.

Mrs. Lillian Dannenberg, department head, says, "Since the knowledge of languages is the link which connects us with the civilizations of the past, and is the medium by which we pass on our own accomplishments to the generations of the future, it is important that we study as many languages as possible to find out who we are, where we come from, and where we are going.

The contemporary scene takes on depth and meaning the more we know about other peoples and other cultures, for man is a continous stream of development, and to deny or to be unaware of the effort of others is to be condemned to repeat their mistakes."

MRS. JANE DAILY
MR. CARLOS GAMBOA
MRS. IRENE MACDONALD

MRS. LILLIAN DANNENBERG
Department Head
MRS. MARGARET HENRY
MR. DEMOPHILE RATEAVER

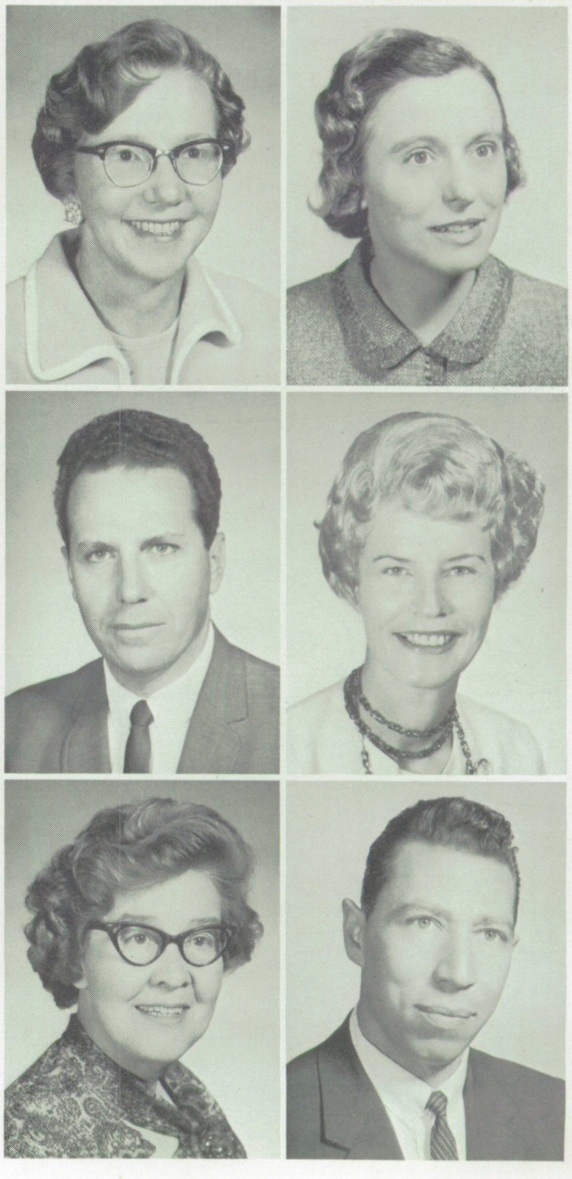

Star and Key Tutors At Grammar Schools

Star and Key Life Members were:**Row 1**—Pam Lee, Linda Zucconi, Jenny Sonido, Roberta Green. **Row 2**—Lora Leo, Jan Paden, Laurel Taylor, Judy Roubos, Sue Foye, Sheryl Hiatt. **Row 3**—Ed Cantwell, Nancy Waggener, Rosemarie Dere, Mary Hartwig, and Carol Roberts. Not pictured—Sue Marlowe, Paul Schroeder, Teri Sogge, Mary Umland, and Pam Wilmoth.

A "B" scholastic average is the criteria for qualifying for the honor society, Star and Key. Headed this year by a new advisor, Mr. Dave Fairfield, the club has enjoyed a large membership and a successful year.

This year's members tutored students at Porter and Will C. Wood Schools one day each month. The club also had a book drive to fill a library that was built in honor of John McGinn, a Peace Corps volunteer.

Along with Mr. Fairfield the club's officers, Laurel Taylor, Mary Umland, Marilyn Ezzy, and Sue McKay, have been working on a system which would give certain privileges to those students on honor roll. For example, a student would be allowed to go into the library without a pass and, added Mr. Fairfield, "He won't have to be a club member."

Shown here are Mary Umland, vice-president; Marilyn Ezzy, recording secretary; Sue McKay, treasurer; Paul Schroeder and Roberta Greene, two active senior members.

Club President Laurel Taylor and Mr. Fairfield discuss the new Star and Key tutoring service.

CSF Handbook

Cecile Robinson, head of the tutoring service, confers with Mr. Brooks, faculty advisor.

CSF officers Sandy Schwartz, vice president, Linda Zucconi, president, and Dan Shea, secretary-treasurer.

CSF Observes Classes At UC For A Day

The California Scholarship Federation, CSF, is an academic honor society for students who earn a grade point average of 3.6 or above. This year's members had to comply with new membership rules because of the state revision of the CSF Constitution. One helpful change that was made allows a student who has taken a summer school course to use this grade for CSF.

This club also offers a service to students in the form of tutoring. Mr. John Brooks, faculty advisor, and Cecile Robinson, head of the tutoring service, set up a system which makes it easy for students who need help to get help. Included in the club's activities was a field trip to the University of California at Berkeley, where members observed classes for a day.

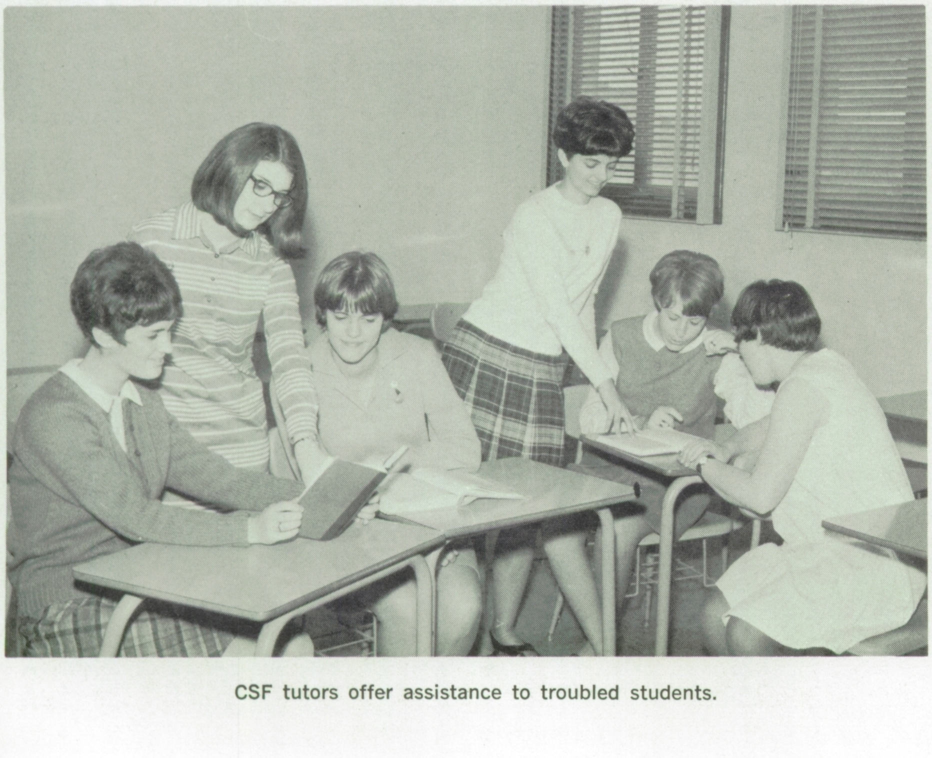

CSF tutors offer assistance to troubled students.

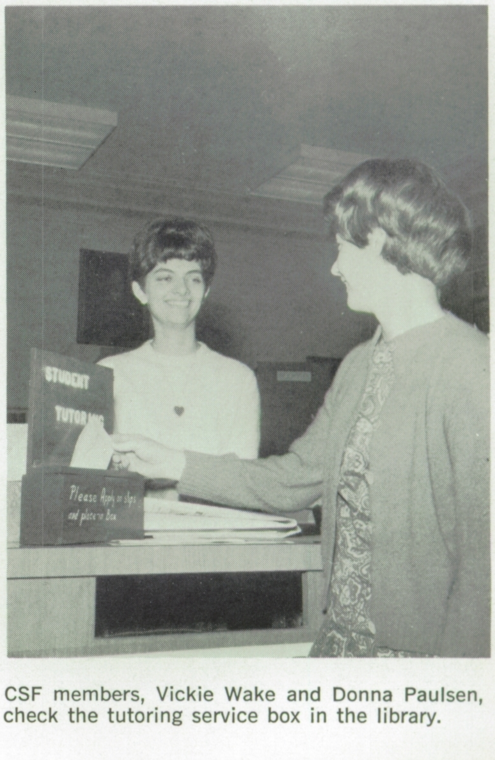

CSF members, Vickie Wake and Donna Paulsen, check the tutoring service box in the library.

Bank of America liberal arts plaque winner was Vickie Wake (center). Certificate winners were Eileen Anderson, foreign language, and Darrell Shaffer, English.

Bank of America vocational arts plaque winner was Kathy McGuire (center). Certificate winners were Carol Strube, home economics, and Kerry McNabb, business.

Bank of America fine arts plaque winner was Nancy Waggener (center). Certificate winners were Georgene Nelson, art, and Craig Jessup, music. Not pictured is Gary Dettmer, drama.

Bank of America science and mathematics plaque winner was Donna Paulsen (center). Certificate winners were Greg Hayes, social science; Rosemarie Dere, lab science; Linda Zucconi, mathematics, and Jack Wong, trade and industrial arts.

Outstanding

C.S.F. Life Members were: Vickie Wake, Cheryl Conrad, Sydney Kapchan, Linda Zucconi, Gary Dettmer, Nancy Adams and Roberta Green. Not pictured—Donna Paulsen and Jim Wigge.

The First Semester Straight A Students are: **Standing**—Elizabeth Echeagaray, Cindy Smith, Eileen Anderson, Donna Paulsen, Vickie Wake, Sydney Kapchan, Gloria Wesenberg, Karen Peel. **Kneeling**—Joyce Lee, Linda Reitmeier, Carole Howard, Janet Broughton. Not pictured—Larry Archbold, Deborah Best, Joan King, Don Wilson.

AHS'ers Earn Honors

Beth Pippo won the Daughters of the American Revolution award and Paul McBride received the Christian Athletic award.

Sydney Kapchan and Dave Brownson represented Alameda High at Girls' and Boys' State.

The Mauldin twins, Dave and Denise, performed highly in the National Merit Scholarship test. Dave won finalist honors and Denise received an honorable mention.

Mrs. Courtney Smith Retires

MRS. COURTNEY SMITH

Alameda High School lost the services of one of its finest teachers this year when Mrs. Courtney Smith retired.

Mrs. Smith had taught in Alameda schools since 1929. She first came to Alameda High School in 1936. At that time she was a French teacher, and remained as such until 1949 when she transferred to the English Department.

The ACORN staff wishes her a pleasant retirement.

Steve
68
John

Seniors

Senior Officers Worked Har

AHS Gridders On Shrine Team
500 Alameda Students In Driver Training
Chenier ruins Hornets

Fall President and Vice President were Lori Jacobson and Paul McBride respectively.

Recording Secretary was Carmen Hall.

Financial Secretary was Jim Kingwell.

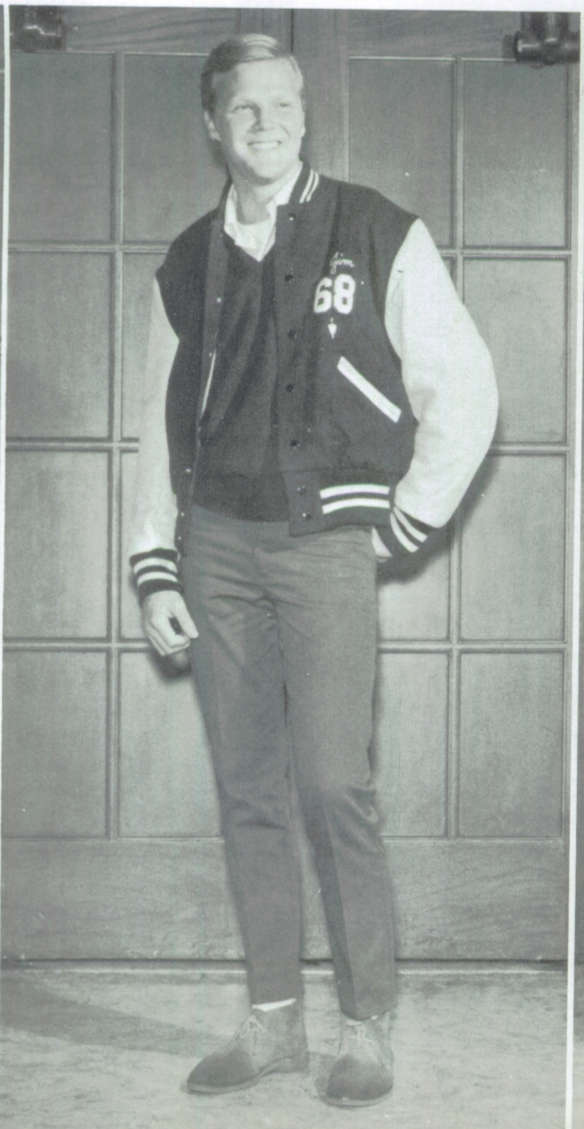

Yell Leader was Chris Damele.

This Year

Hornets Drop Th
500 Alar
oining
Place Tie
A ONEDERS
VS AHS
FEB. 28
8:00
AHS GYM
ADULTS
STUDENTS

Gary Dettmer and Nancy Redden were Spring President and Vice President respectively.

At right, top to bottom: Sydney Kapchan was Recording Secretary; Renate Braun was Financial Secretary; Lenore Nelson was Yell Leader.

Four Years Of Change And Growth

The graduating class of 1968 compiled many memories of the activities and accomplishments of our four years at Alameda High School. Among the highlights of our high school career was our freshman political convention, the Soph Hop, "Bewitched," the Junior Prom, "Wonderland by Night," and the Senior activities held this spring.

The years 1964 through 1968 not only represented growth for the seniors, but also a change on the national and international scene. As we entered our freshman year, the Beatles were the current rage. They, along with other personalities, launched the Hippie Movement, which flourished in our last years of high school. The predominate controversy of those years was the United States' involvement in the Vietnam War. This, in turn, created an awareness and concern on the part of our generation. The youth of our time demonstrated to the older generation that the teen-agers are ready and capable to enter and work towards a better, creative society.

Jim Hart blows his horn for Dean Johnson.

Can you dig it?

Susie Costes, Diane Rodriques, and Gail Rossiter show artistic talent in Pottery.

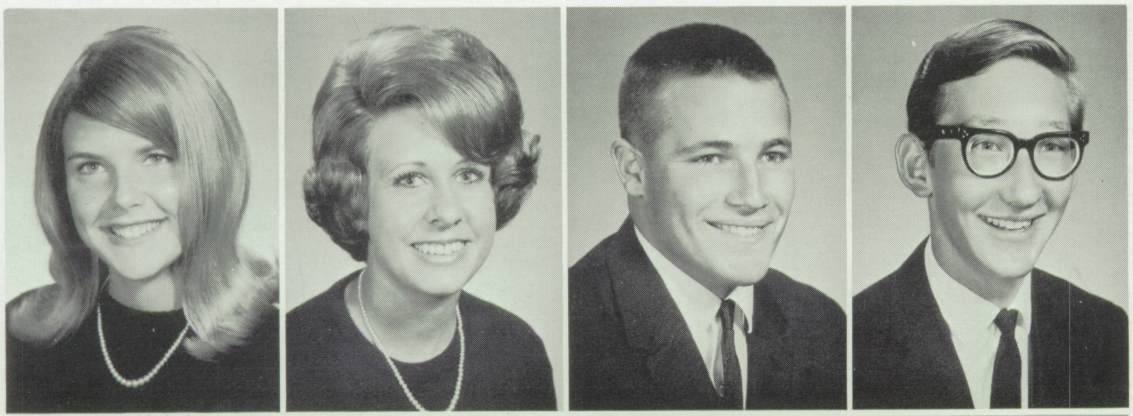

NANCY ELIZABETH ADAMS
JOANN ADKINS
MICHAEL PAUL ALGERI
STEPHEN WARD ALLEN

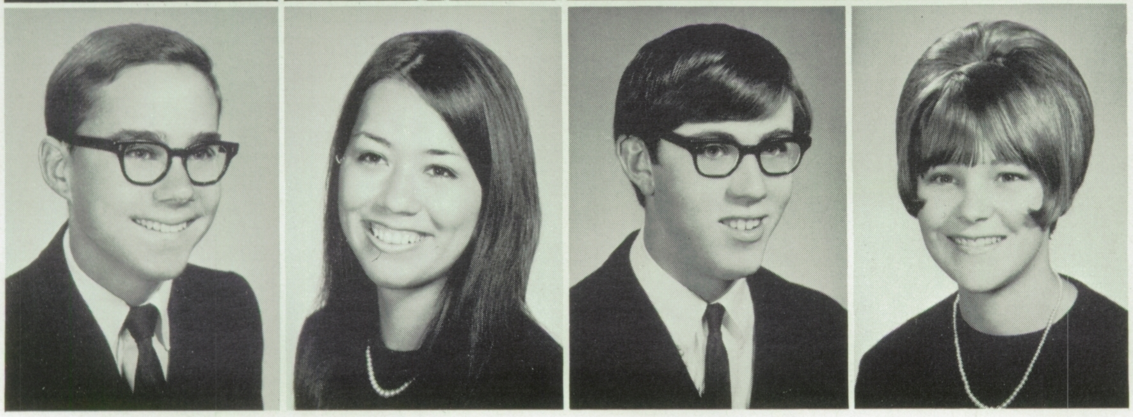

WILLIAM RAYMOND AMITTONE
EILEEN ELIZABETH ANDERSON
FRANK DENNY ANDERSON
MARILYN ROSE ANDERSON

As Freshmen We Sold Pin-Ons

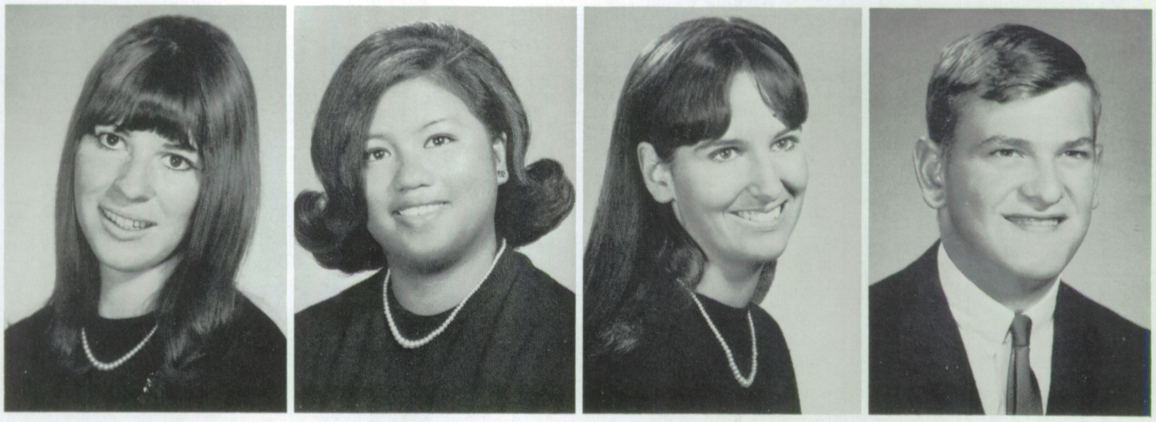

GLORIA JONNIE ANDREWS
RUTH PATRICIA ANONAS
DEBORAH ANN ARNBERG
MELVIN JOHN ARNERICH

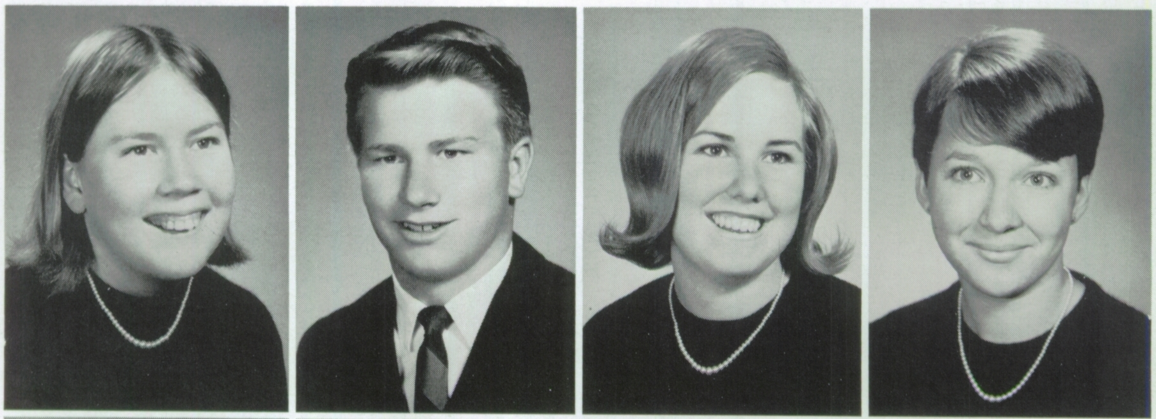

VICTORIA RAE ARNOLD
RICHARD DOUGLAS BAKER
VALERIE ELAINE BARNETT
ELLA EILEEN BAYES

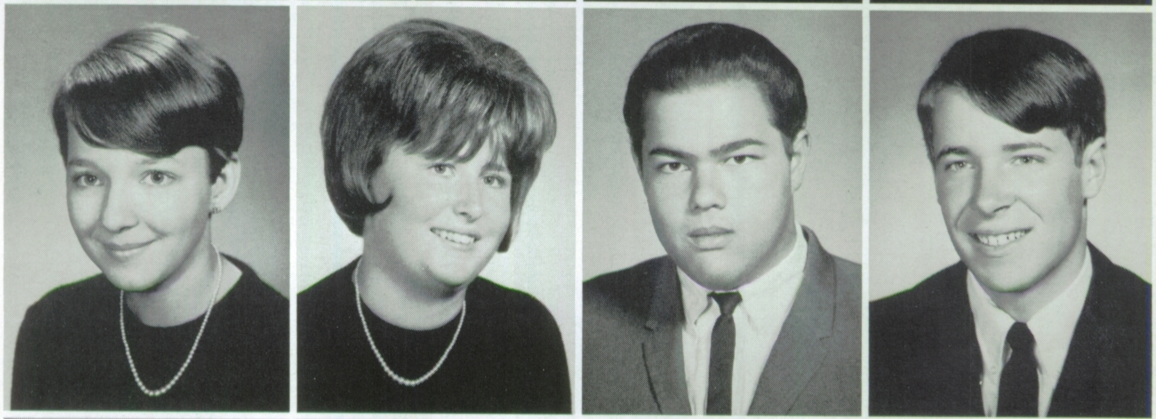

STELLA LOUISE BAYES
MARIE ELAINE BEAVER
FORREST LEE BELL
JOHN ANTHONY BENEDICK

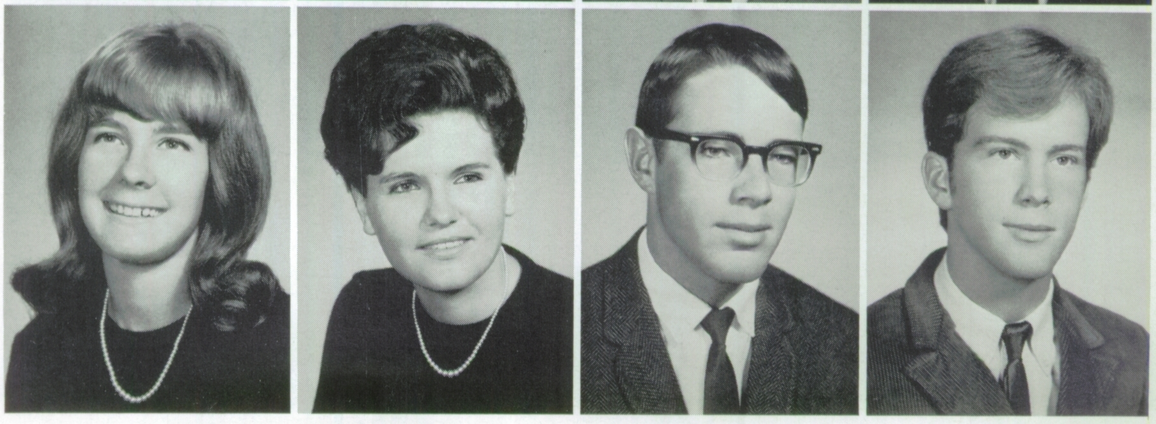

SHARON LYNNE BENNETT
BARBARA ANN BERGER
ROBERT ALAN BERNAL
THOMAS LEE BETTERTON

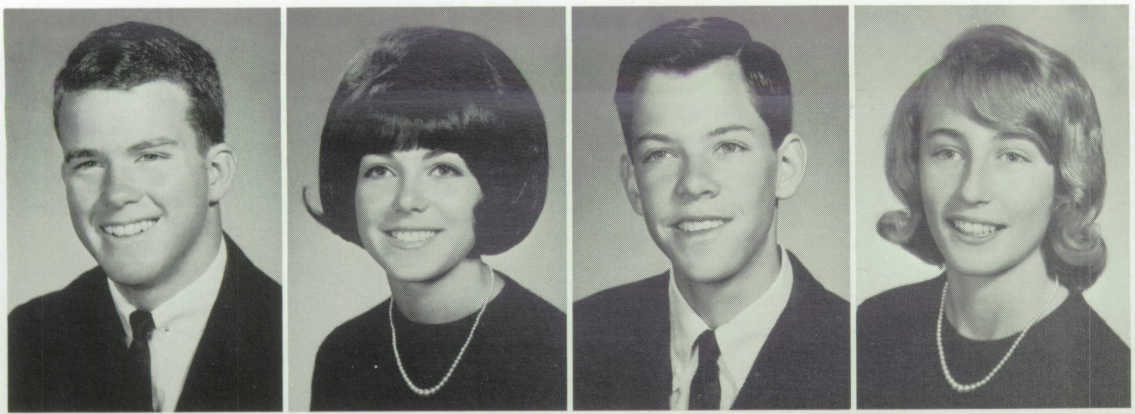

DOUGLAS HAGY BIANCO
VIRGINIA GRACE BIANO
CHARLES ANDREW BIRKHOLM
DIANA-LYNN EMILY BISSETT

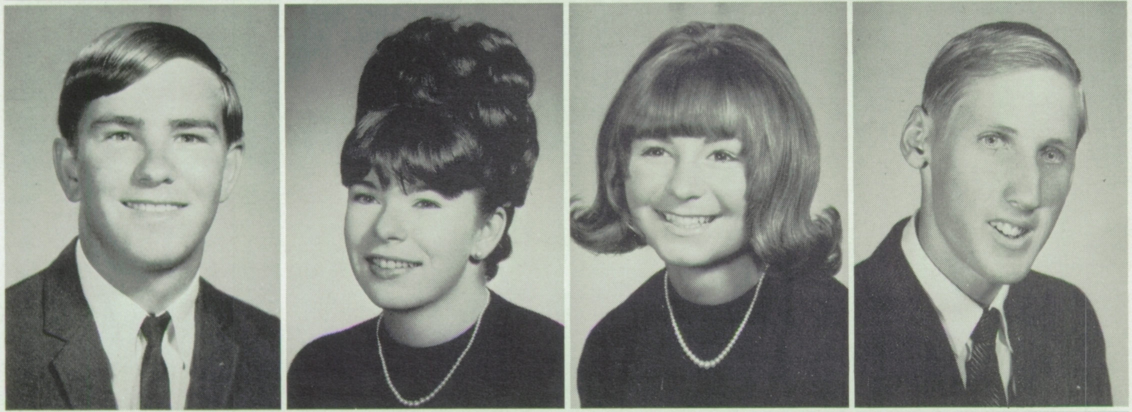

BRANT LYNN BLASINGAME
KATHLEEN BOLCE
CHARONN DIANE BONNER
STEPHEN DAVID BRANDER

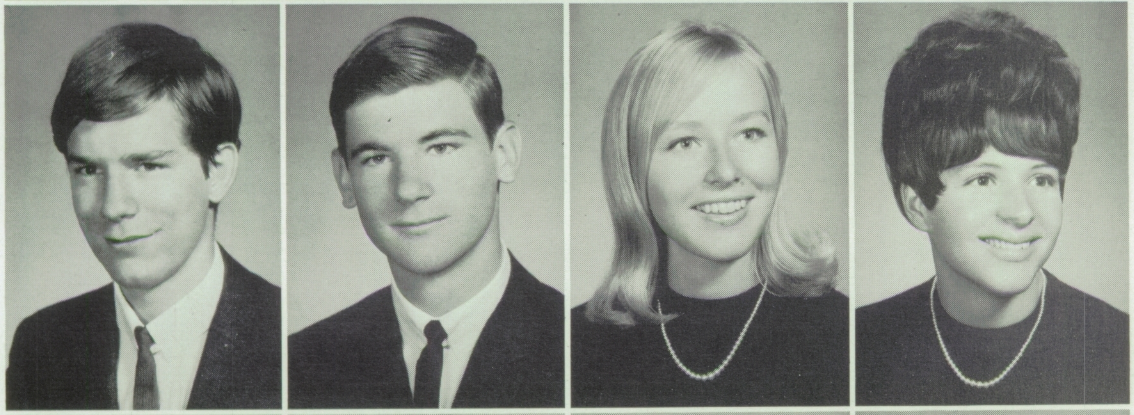

FREDERICK GILBERT BRAUE
PATRICK LUKE BRAUN
RENATE MARIE BRAUN
RUTH KAREN BREMER

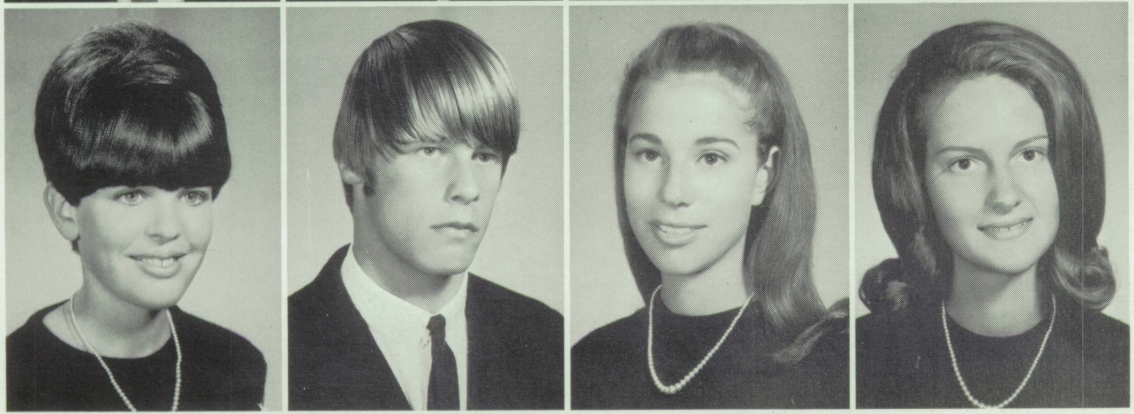

CYNTHIA LEE BRENDLE
BRUCE ROGER BRITTON
GEORGINA ANN BROADBENT
JOYCE MARIE BROWN

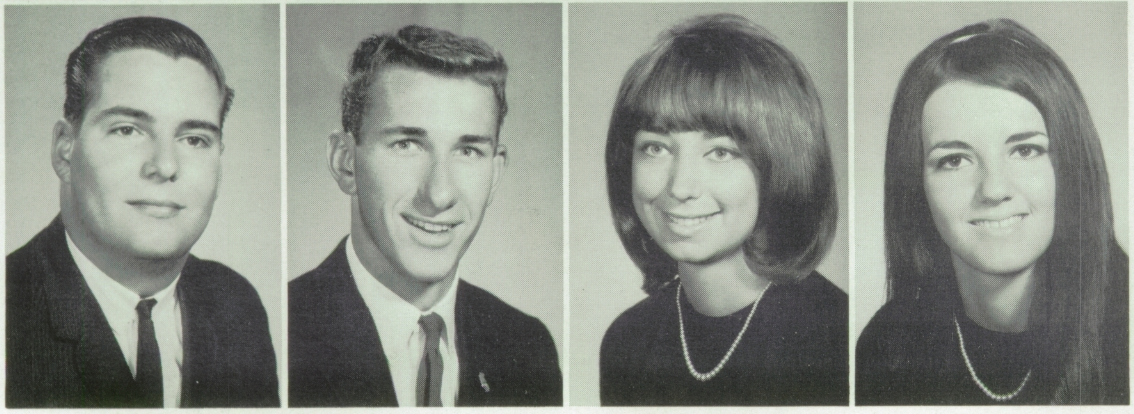

KENNETH FLOYD BROWN
DAVID ARTHUR BROWNSON
SANDRA K. BUNDREN
ANNA BURDZINSKI

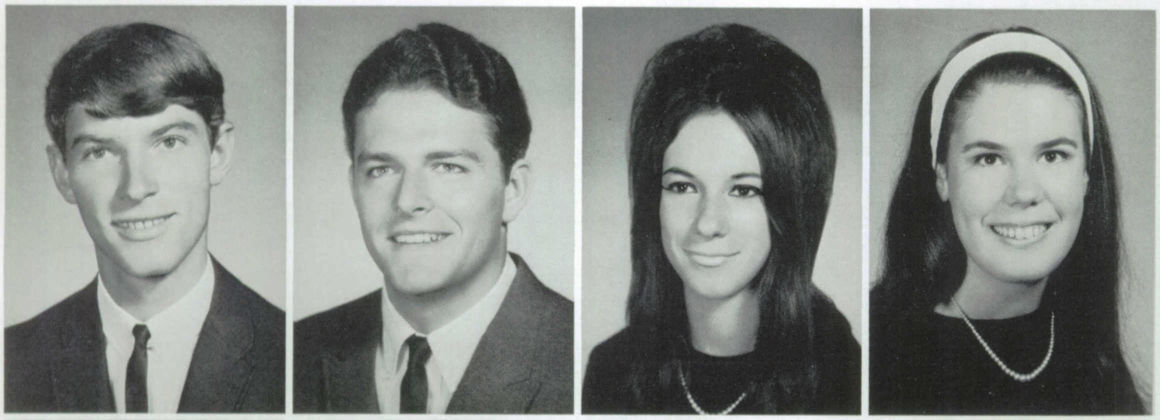

DAVID MICHAEL BUSSELL
JAMES RONALD BYRON
SUSAN MARIE CABRAL
CHARLEEN ANTHONY CALEWA

EDWARD WILLIAM CANTWELL
ROSE MARY CAPONIO
DONN MARTIN CAPRIO
ROSALYN GRACE CARANAY

JANICE MARLEEN CARDELLI
DANN LEE CARTER

STEVEN RAY CARTER
VIRGINIA MARIE CASTILLO

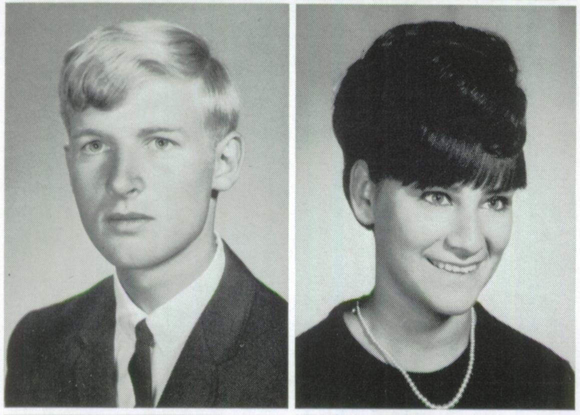

JAMES OGGIE CASTRO
LUCIAN PAUL CAULKETT III

Our Soph Hop

Pat Holden and Dean Johnson find som

PATRICIA BETTY CHAN
CORINNE ELOUISE CHAVEZ
PENNY JOYCE CHIN
JACQUELYN MARY COE

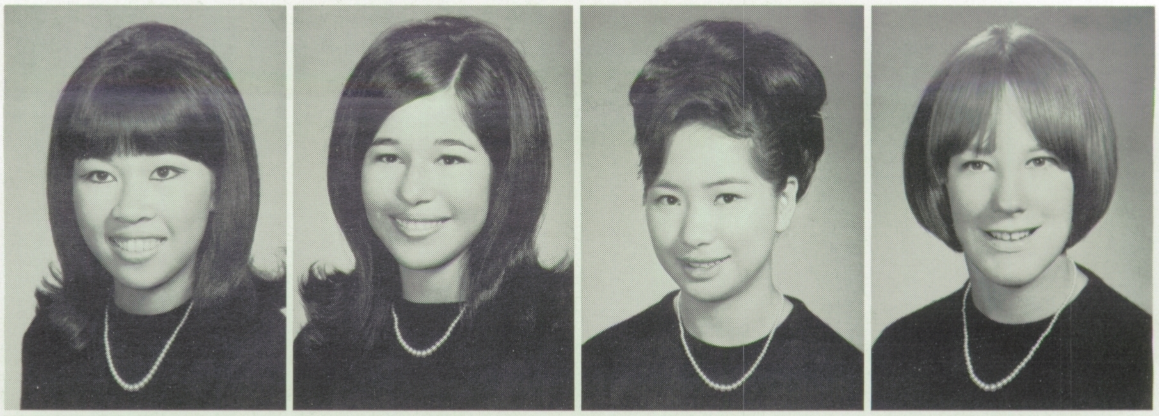

CHERYL ANN CONRAD
BEVERLY JEAN COPELAND
SUSAN JEAN COSTES
BARBARA ELLEN COVERT

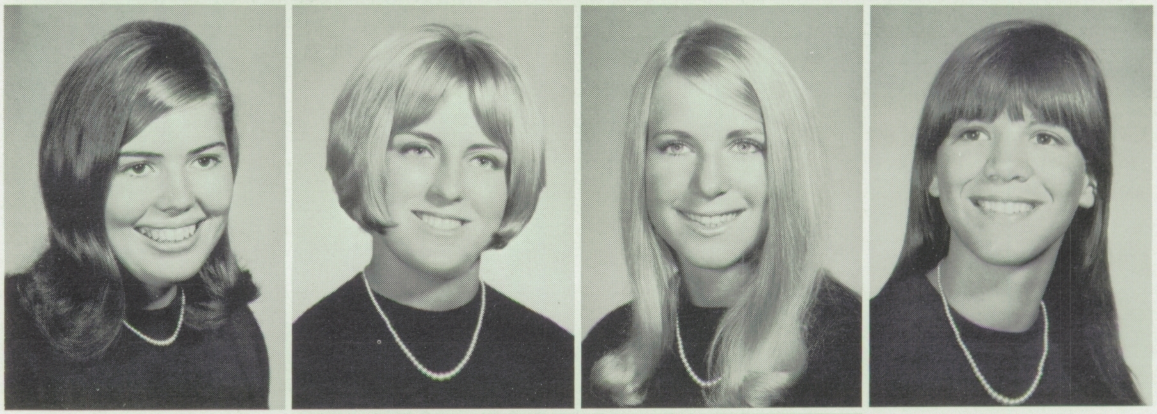

as ‘Bewitched’

y in Gary Dettmer’s “little black book.”

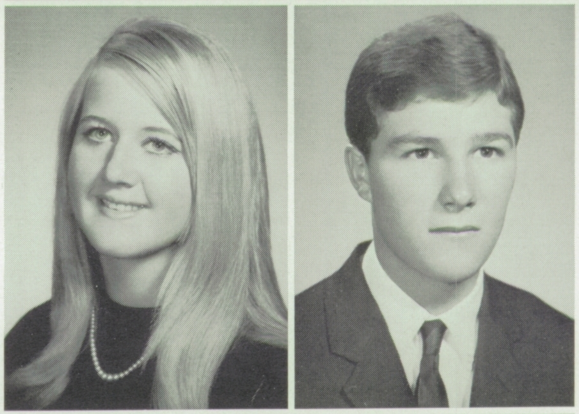

MARY ELIZABETH COWAN
PAUL GORDON COX

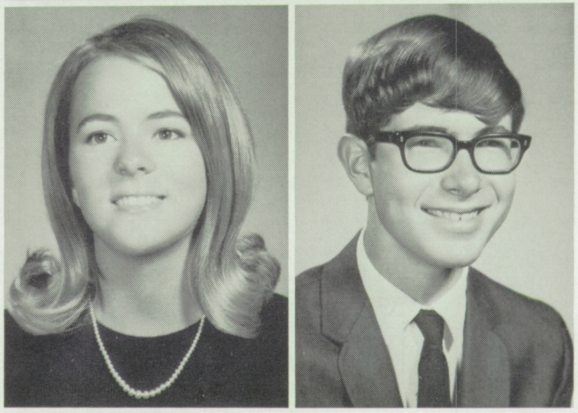

MARY ANNETTE CRADDOCK
DENNIS McLEAN CRANSTON

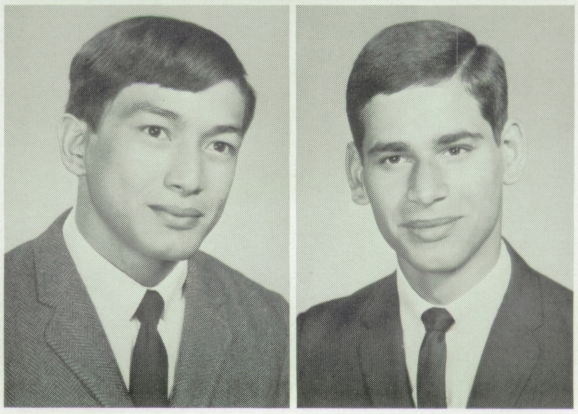

ANTONIO BAZA CRUZ
ANDREW DAKOPOLOS

We Had Hunter Green Junior Sweaters

CHRISTINE LARAINE DAMELE
DAVID LESLIE DAUBENECK
MICHAEL ALAN DAVIES
BECKY LOU DAVIS

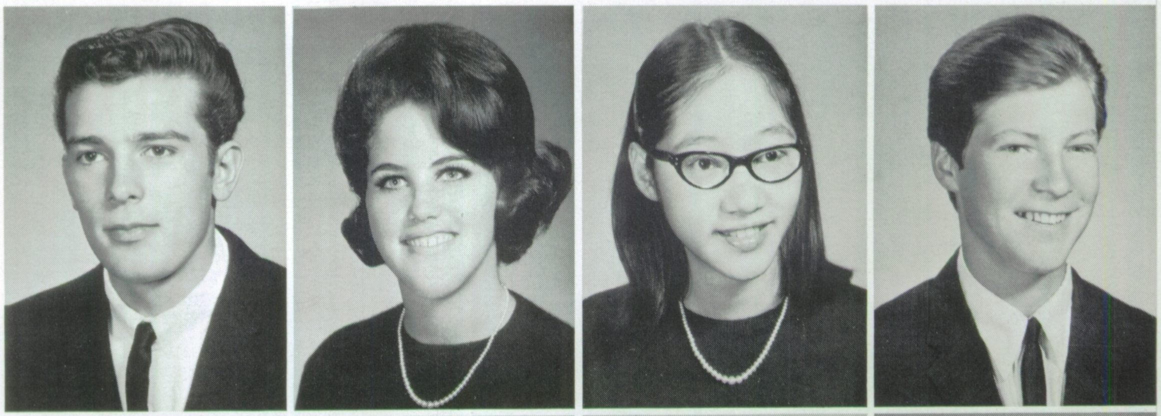

LESLIE FRED DELONG
VICTORIA DENDOR
ROSEMARIE DERE
GARY STEVEN DETTMER

REBECCA LENORE DICK
RAELENE D. DICKERSON
MARY CLARE DILLON
JAMES ROLAND DION

MARY CATHERINE DOHERTY
PATRICIA ANN DORNAN
LAWRENCE CARL DOUGHERTY
KATHY HELEN DOYLE

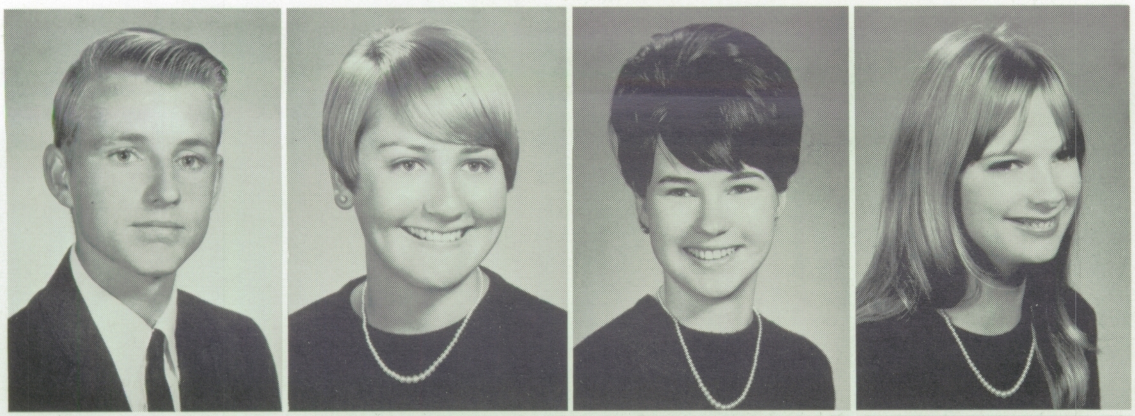

GUS PAYSON DUFFIELD
KARLYN MARIE EGGERS
BEVERLY ELLIOTT
LINDA RUTH ENGSTROM

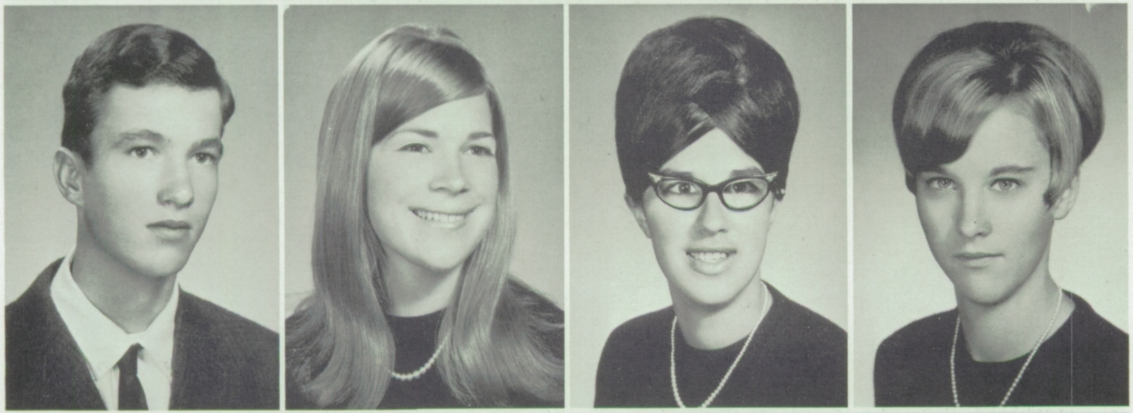

STEVEN HENRY ERDAHL
DEBORAH EVANS
REGINA THERESA EVANS
JULIE ANNE EVATT

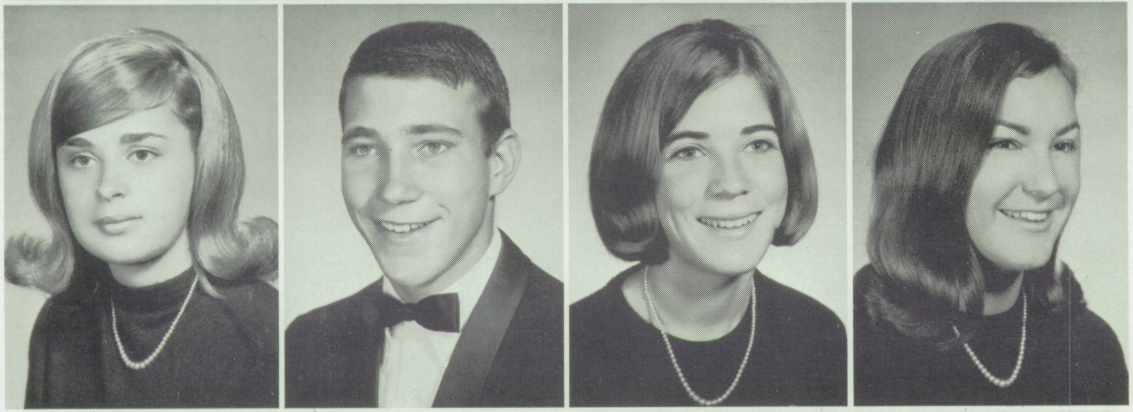

ADELE MARIE EWING
GARY LEROY FASCILLA
NANCY ANN FEENY
PATRICIA ANN FIJOL

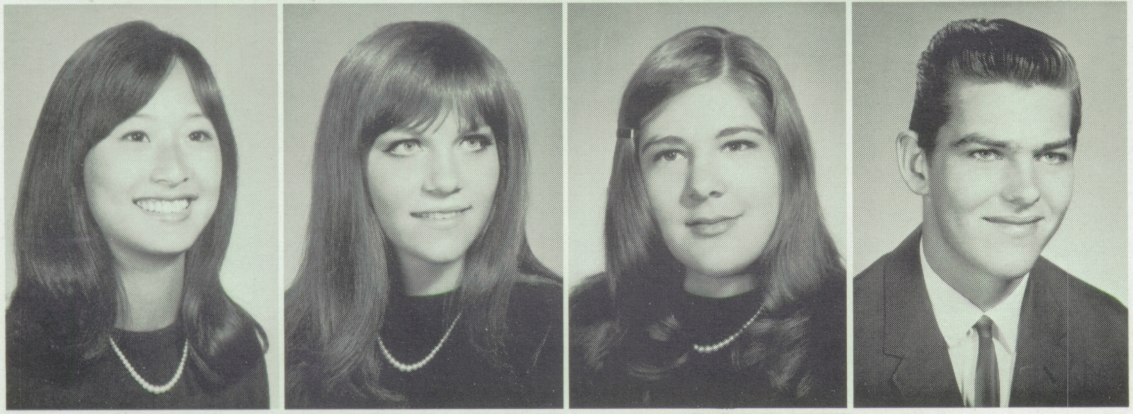

KATHLEEN FONG
JOAN RENNE FONTAINE
STEPHANIE REBECCA FONTAN
GLENN EDMUND FORD

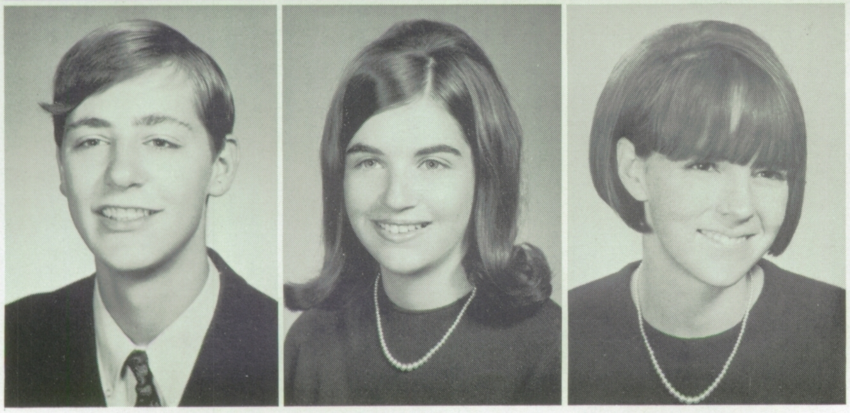

ROBERT JOHN FOSTER
SUSAN MARIE FOYE
PAMELA MARLENE FRENCH

SANDRA LAURA FRENCH
WILLIAM RALPH FULTON
LLOYD RICHMOND FUNFAR
KRISTINE FURTNEY

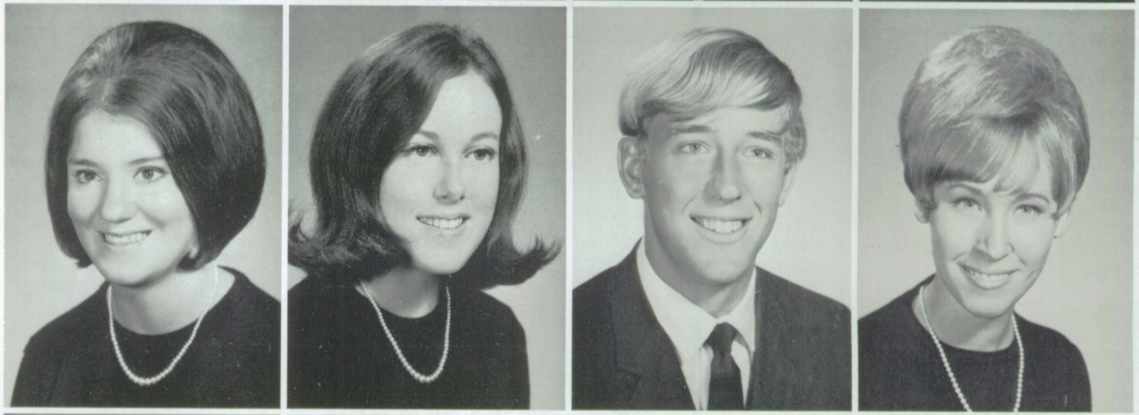

ANGELA YVONNE GALLI
MAUREEN JUDITH GAMBA
GARY EDWARD GAMBLE
MARCIA JEANNE GARNER

MARGARET GAY
FRANK ALLEN GEORGE
VICTOR EUGENE GILARDIN
LAURA JEAN GILLESPIE

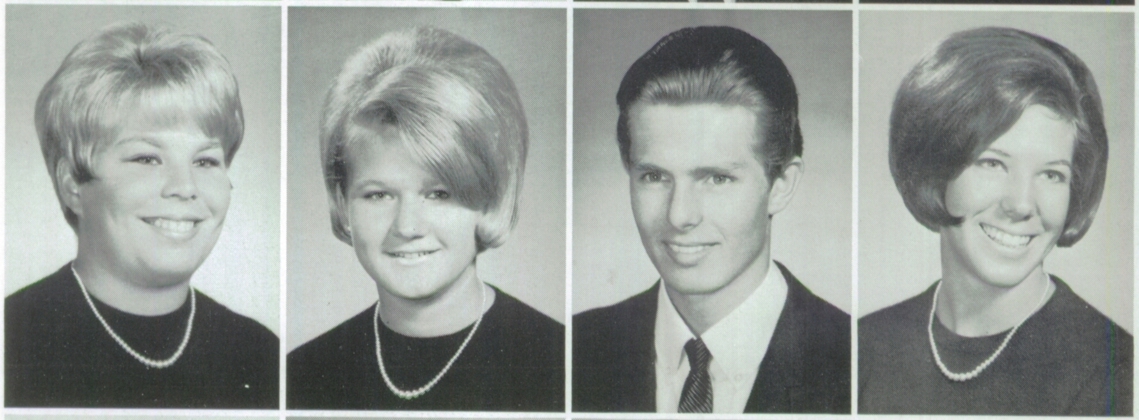

MARY MARGARET GILLEY
MALINDA JANE GILLIAM
GREGORY JESS GILLIS
KATHLEEN SANDRA GIOMI

JON ANTHONY GOMEZ
NANCY GOODMAN
LINDA LEE GORDON
MICHAEL PAUL GORDON

Gary Ward methodically sets up his drums before show.

MARILYN ANN GRAVES

JULIE ANN GREATHOUSE

ROBERTA LOUISE GREEN

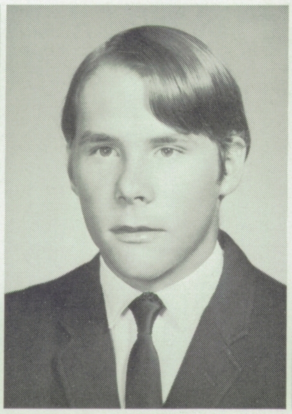

SUSAN ANN GREGG
STEVEN LOUIS GREMMINGER
CHARLES LEON GRISSOM
REBECCA ANN GRISSOM

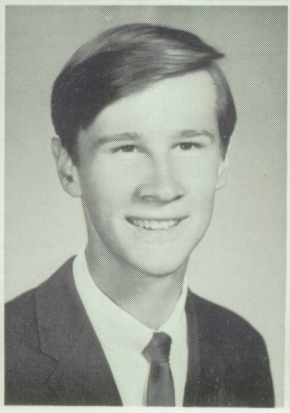

JANICE MARIE GRISWOLD
THOMAS ROY GROVES
CARMEN ELIZABETH HALL
STEPHEN FREDERICK HAMMITT

Miss Reichmuth Supervised Class Activities

NANCY FRANICE HAMMONS
ALAN KIYOSKI HANAMURA
TERRY LEE HANSEN
THEODORE HALLSWORTH HANSON

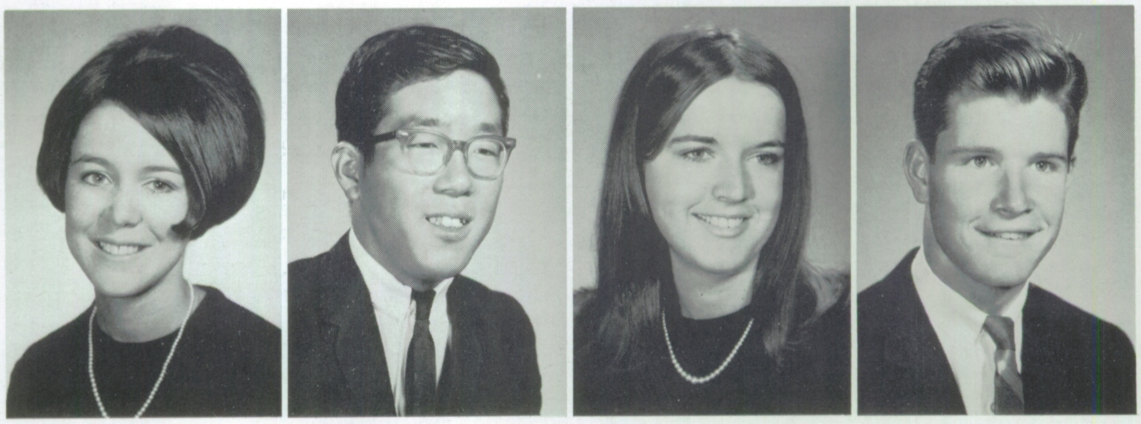

PATRICIA MARY HARDING
RHONDA LYNN HARNESS
ELIZABETH JAN HARRISON
JAMES EDWARD HART

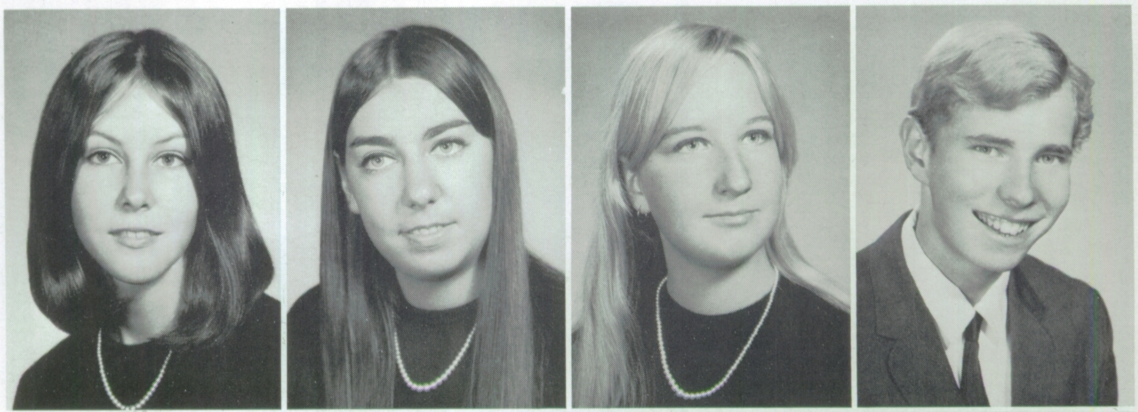

MARY ELIZABETH HARTWIG
TERRY LEE HAUGENS
GEORGE HENRY HAWKINS
GREGORY WAYNE HAYES

MICHAEL HEIDINGER
DARYL LEE HENDERSON
BRADLEY ERNEST HERRMAN
ROBERT CHARLES HESSOM

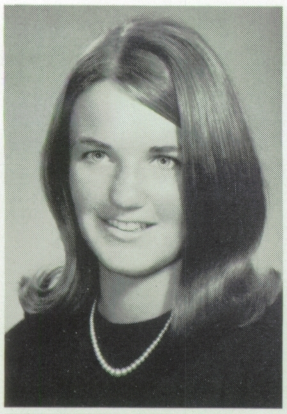
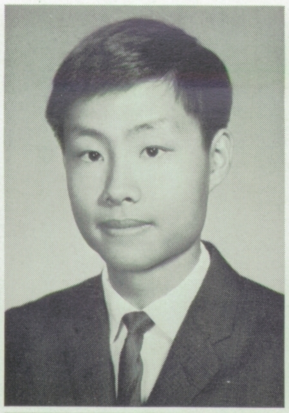

SHERYL ANN HIATT
DAVID KUNG LAKE HO
HOWARD STUART HOCKING
PATRICK GREGORY HOLDEN

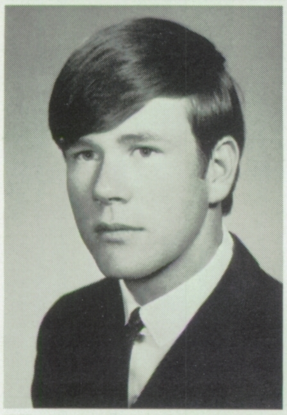

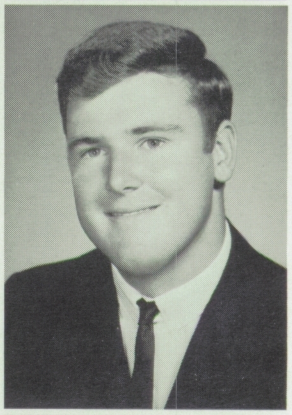

THOMAS EDWARD HOLGERSON
JOSEPH MICHAEL HOOD
LINDA LOUISE HOOPAUGH
PAUL ARRON HOOPAUGH

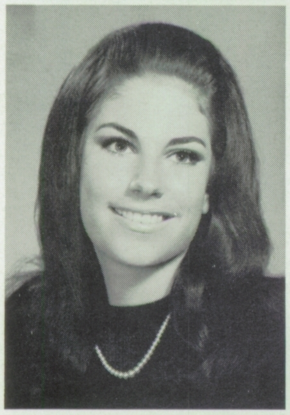

CAROL ANN HORMAN
GREGORY ALAN HOURIGAN
DIANE RUTH HULKA
BARBARA SUE HULL

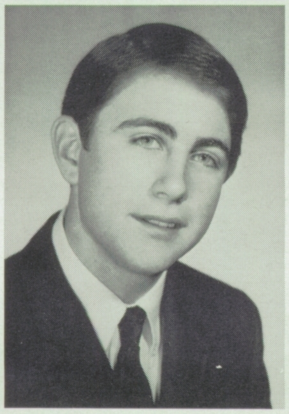
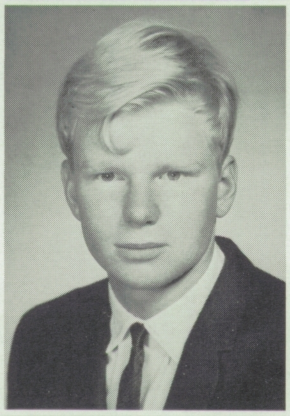

BETTE LOU HULL
JOHN STUART HURTIG
MICHAEL PAUL HUYTER
PAUL THOMAS IDLE

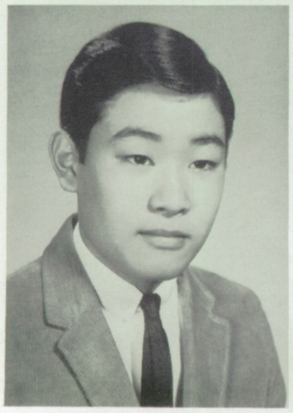
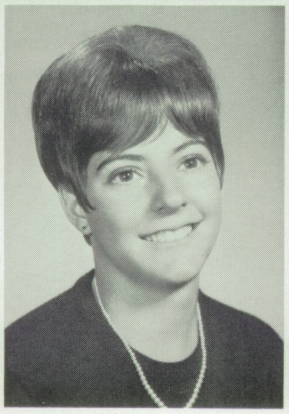
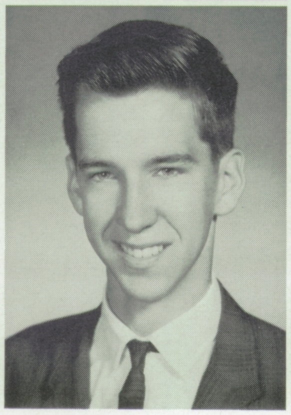

JOHN YOSHIMI INOUYE
JUDY COLLEEN IRELAND
GEORGE WESLEY JACKSON
LINDA GAYE JACOBS

LORI ANN JACOBSON
PAULA LEILA JACOPETTI
MICHAEL RAY JANVIER
SHARON LYNN JEFFERY

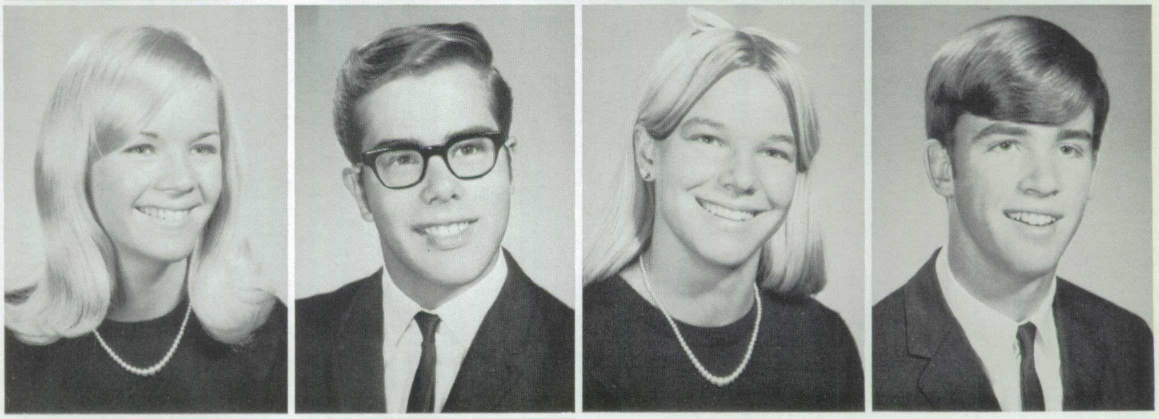

PAMELA CELESTE JEFFRIES
STEPHEN ALLAN JELTON
BETTY LUISE JENSEN
CRAIG RAYMOND JESSUP

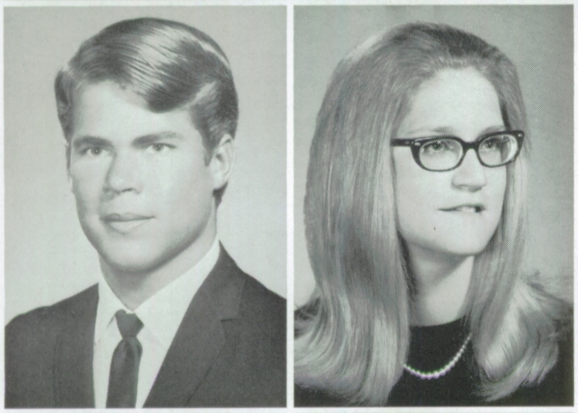

DEAN NORMAN JOHNSON
MARILYN ANN JOHNSON

"Wonderland by

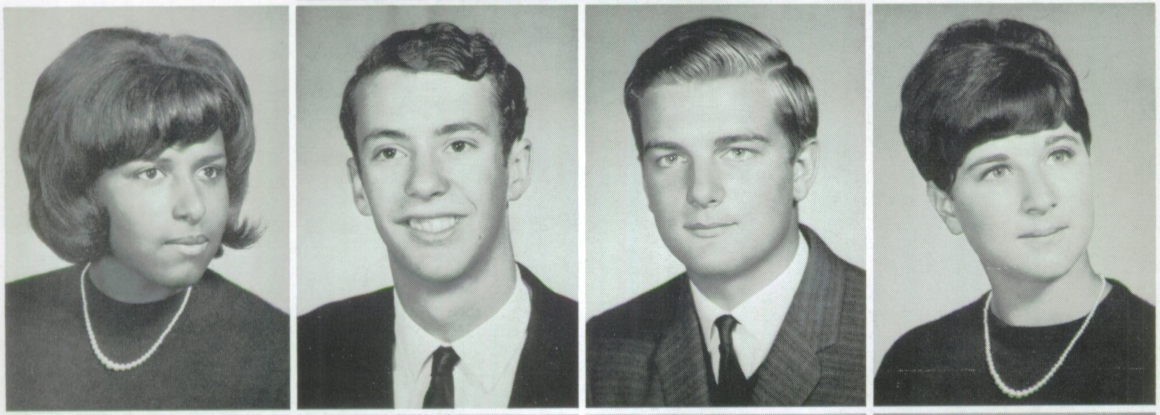

PAULETTE PAULA JONES
STEVEN GEORGE JONES
GARY WAYNE JOY
SYDNEY MERLA KAPCHAN

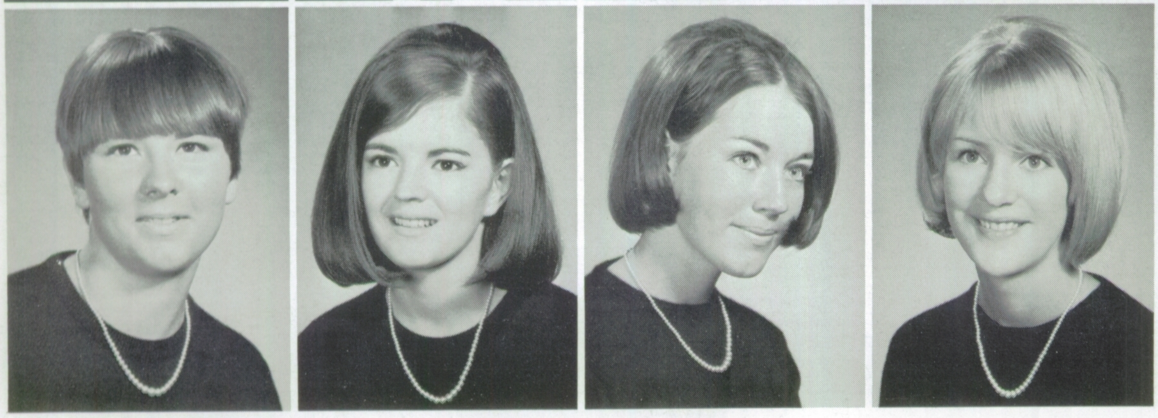

ELIZABETH JOAN KEILY
AVIS LAVAUGHN KELLEY
LAURA JANE KELLEY
GABRIELA ELLIE KERGER

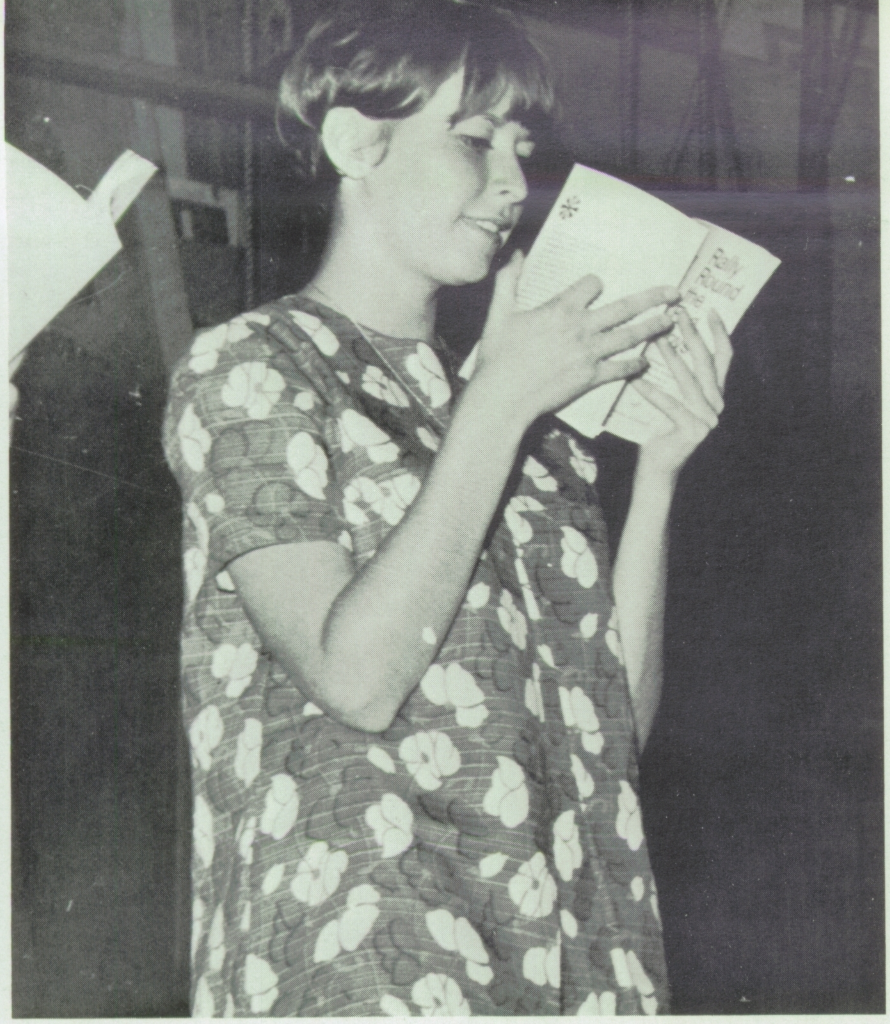

Catie Schwarz tries out for the Senior Play.

Night" Was Jr. Prom

JEFFREY BENHAM KEY

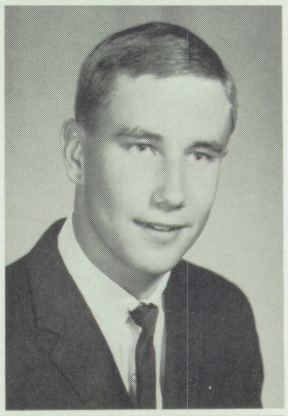

JOHN GREGORY KIE

CAROL JEAN KING

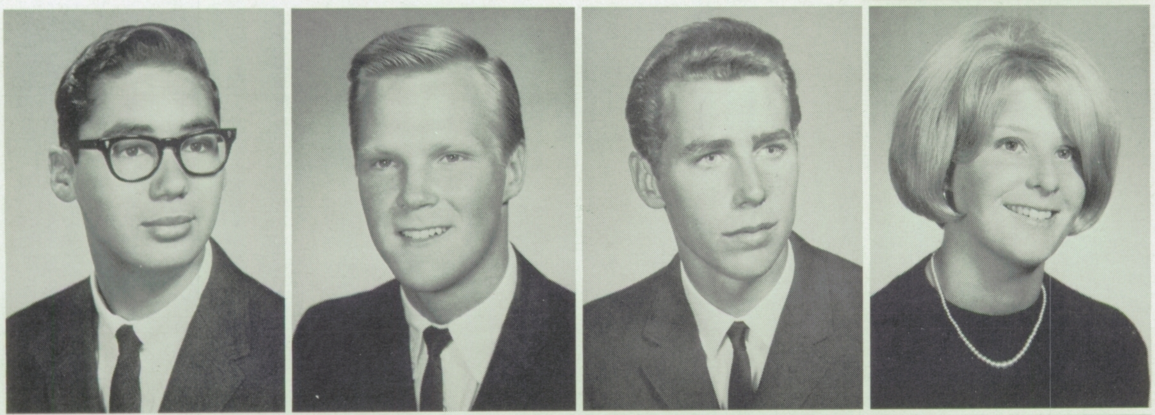

CHARLES PATRICK KING
JAMES PAUL KINGWELL
HAROLD THOMAS KINT
CARLA WILHELMINE KLINKENBERG

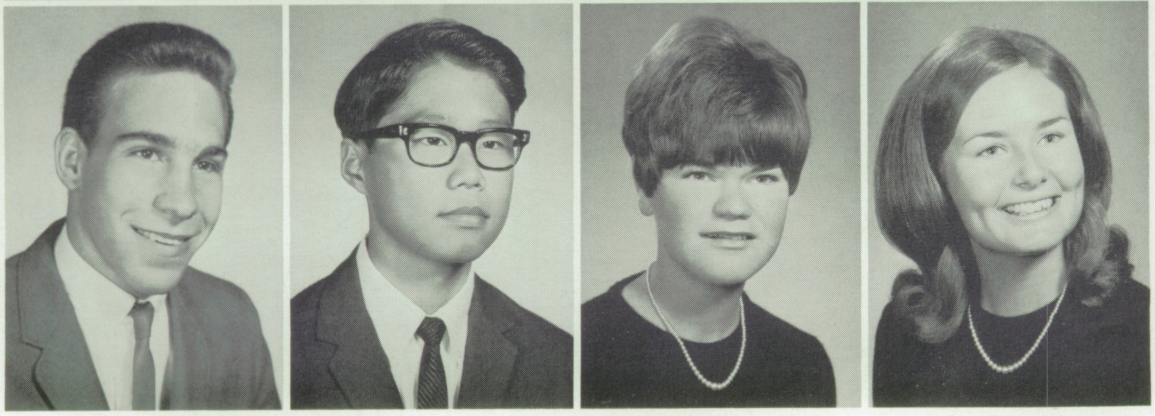

HAROLD THOMAS KOHN
GLENN MICHAEL KOIKE
MARTIE ANN KOLBERG
SHARON BLANCHE KOUNS

Gina Broadbent Reigned That Night

DANIEL ROBERT KREISS
DENISE KUCERA
LEROY ARNOLD LANDINI
MARK ALAN LANTZ

JOANN LAVIOLETTE
MAYNARD JEFFERSON LEE
PAMELA LOUISE LEE
LORA ANN LEO

MARK HARRISON LEROY
JACQUELINE MARIE LEYMOYNE
MARK WILLIAM LIGHTCAP
LEONARD ANDREW LINDSAY

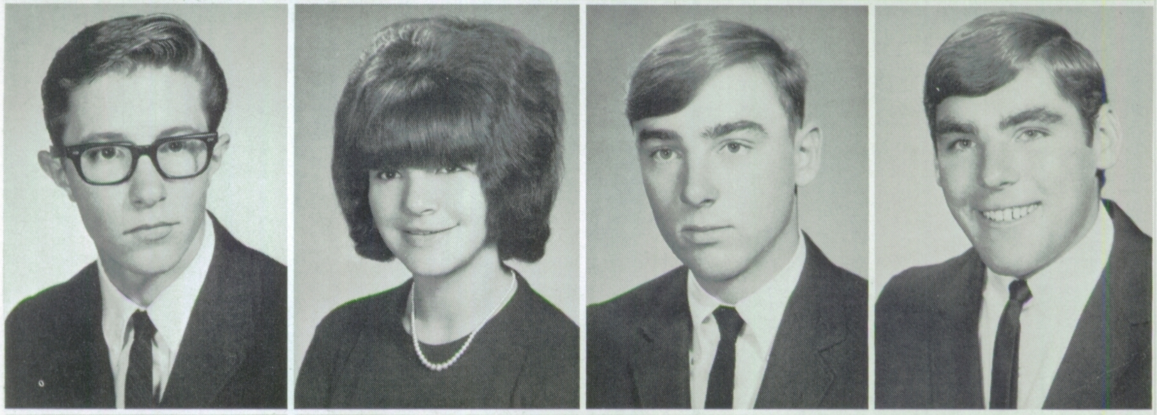

DOUGLAS ARTHUR LOCKE
HAROLD THOMAS LONG
JACK BRADEN LONG
CARMEN AGNES LOPEZ

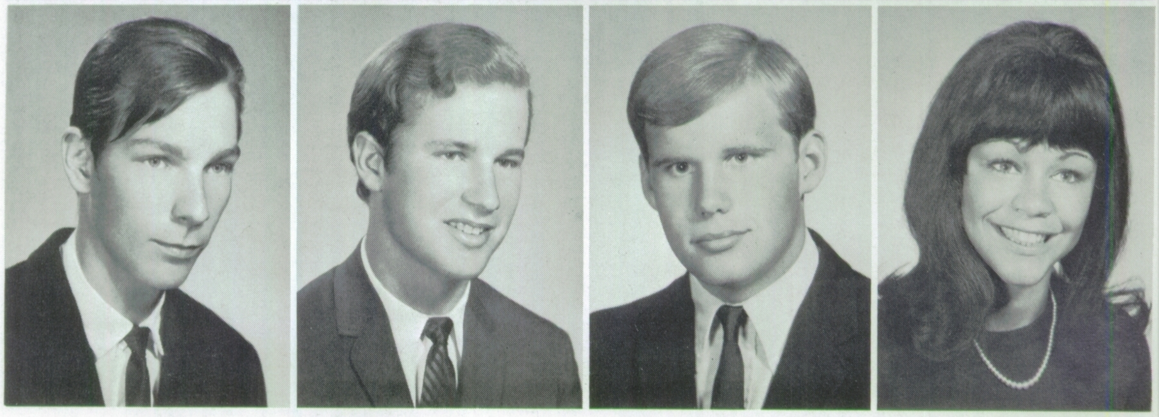

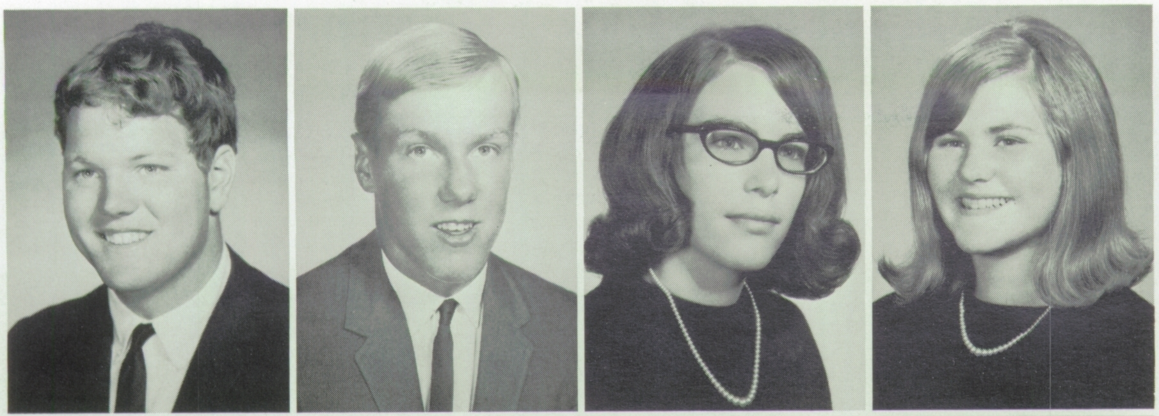

SPENCER PAUL LOVE
LAWRENCE LEE LOZENSKY
NANCY JEAN LUCZAK
VICKY MADDEN

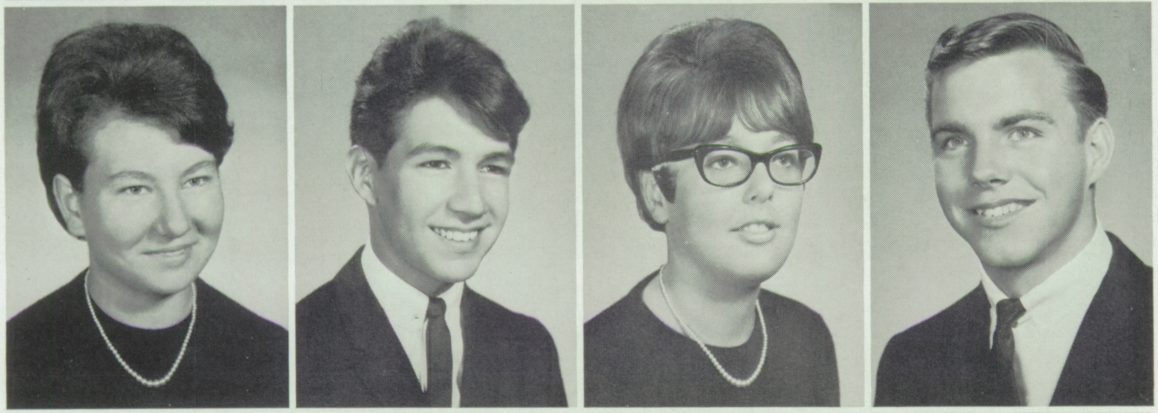

SHEILA MADISON
VICTOR MANUEL MAESTAS
SUSAN ANN MAGARIO
GARLAND LEE MAHAN

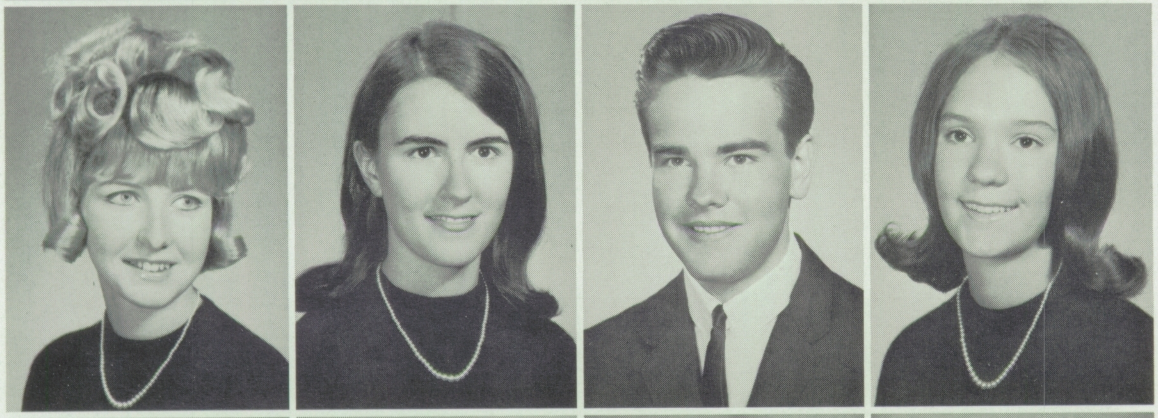

SHARON LOUISE MAIER
PAMELA ANN MALLE
LEE L. MANIS
NANCY SUSAN MANN

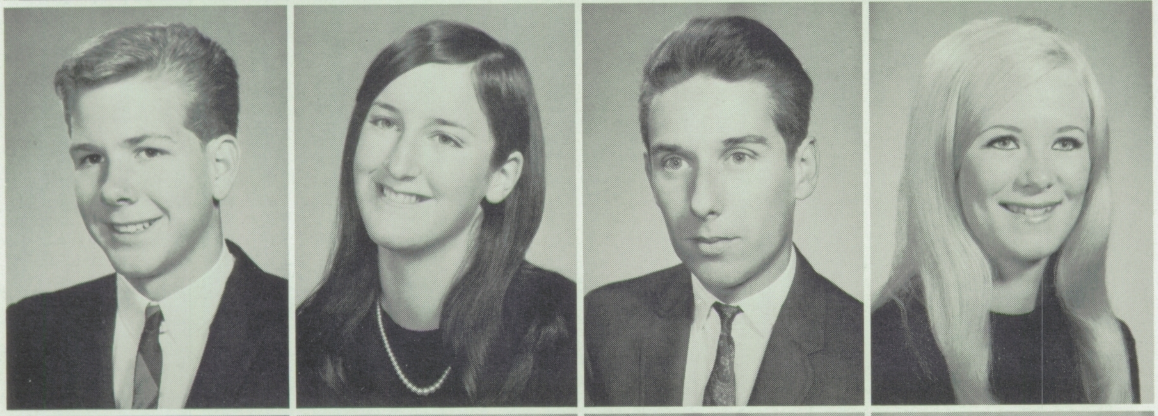

RANDALL LEE MARINO
SUE ANN MARLOWE
MANUEL DENNIS MARTIN
PATSY JOANN MATHIS

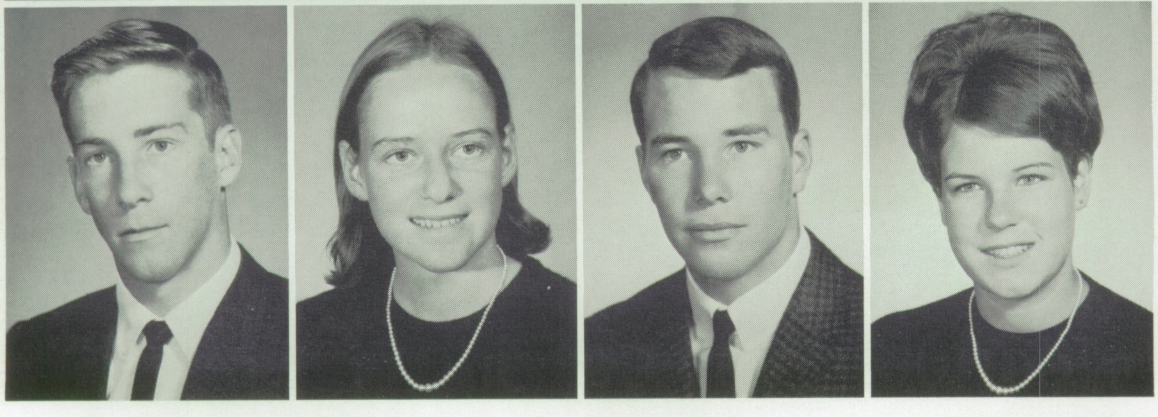

DAVID EDWARD MAULDIN
DENISE ELAIN MAULDIN
PAUL ALDOUS McBRIDE
LYNELLE SUSAN McCAFFITY

Senior Ball Was at Hotel Claremont

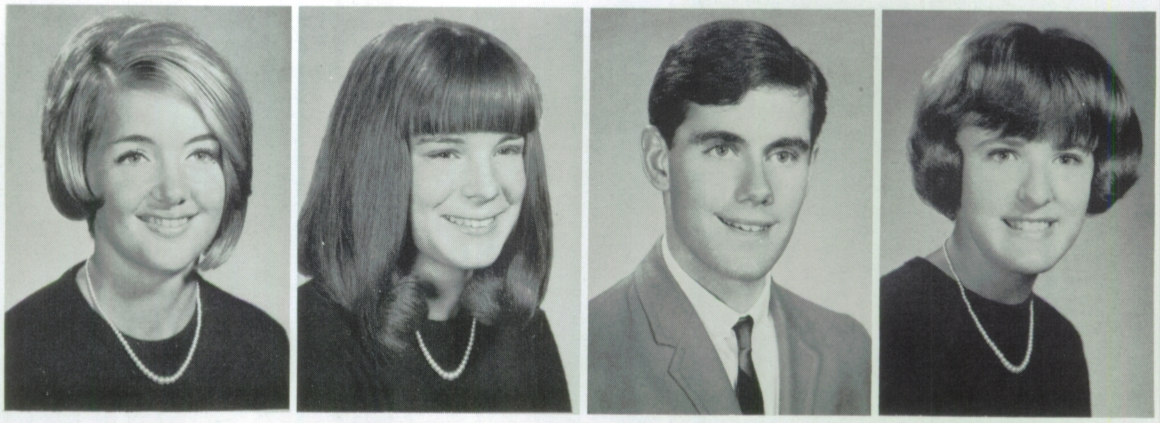

LEONA KATHLEEN McCORTNEY
SANDRA LEE McDOWELL
TIMOTHY ALLEN McFARLAND
KATHLEEN ELLEN McGUIRE

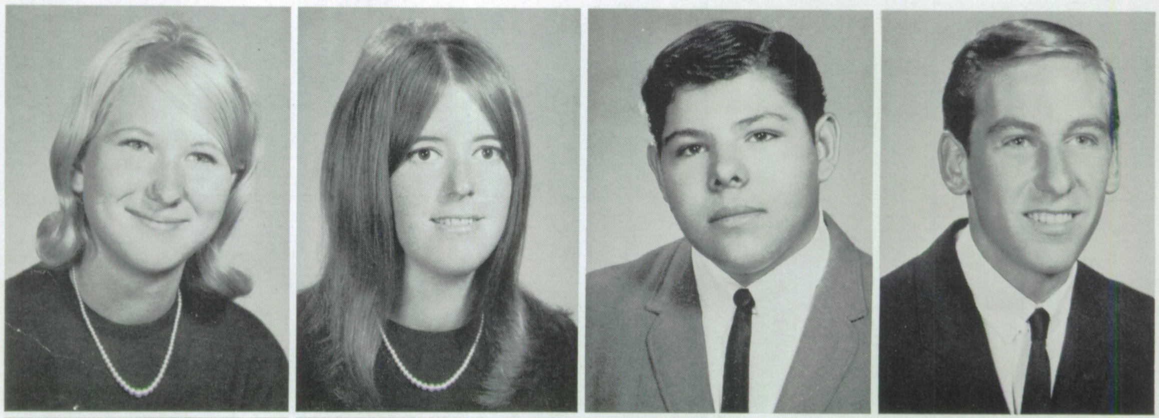

KERRY RENEE McNABB
PATRICIA MARY McNAMARA
DALE JOSEPH MENDEZ
LARRY MILLER

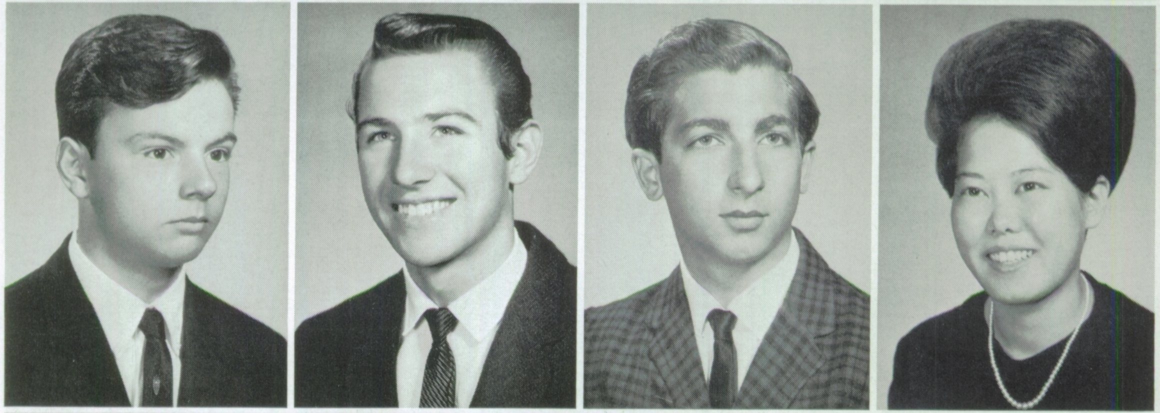

MICHAEL FRANCIS MILLER
GORDON MILNE
MICHAEL JOHN MITRY
ITSUKO MIYAWAKI

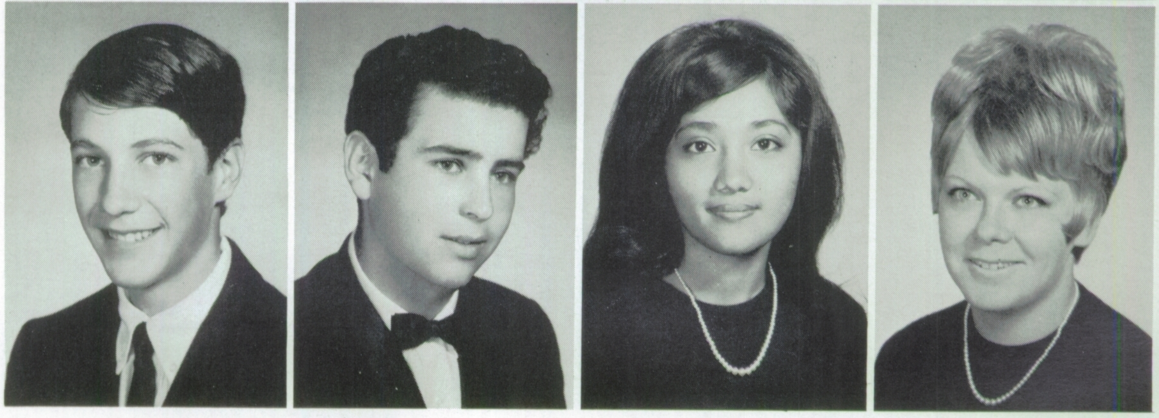

ALLEN DENNIS MIZER
RAUL MOLINA
RACHEAL JANE MONES
HELEN DEE MOORE

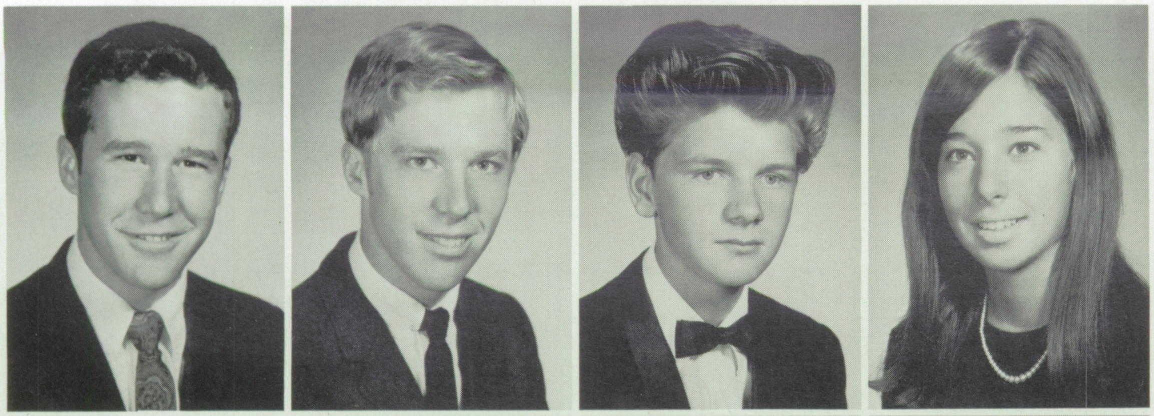

JAMES CHARLES MORRISON
SCOTT FRANKLIN MORRISON
BIRGIR MORTENSEN
PAMELA JEAN MROGIK

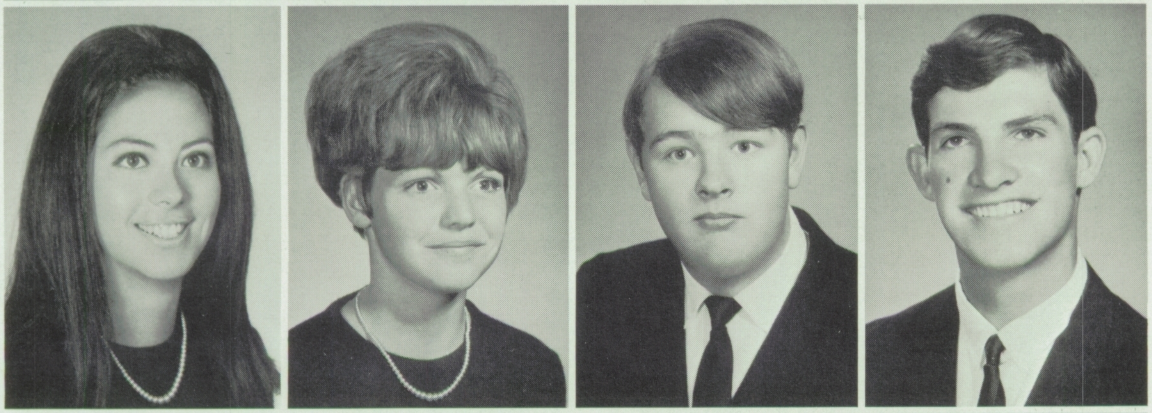

NANCY MUNIZ
LINDA GAY MURPHY
JAMES ERNEST NADEAU
JOHN GILL NAVE

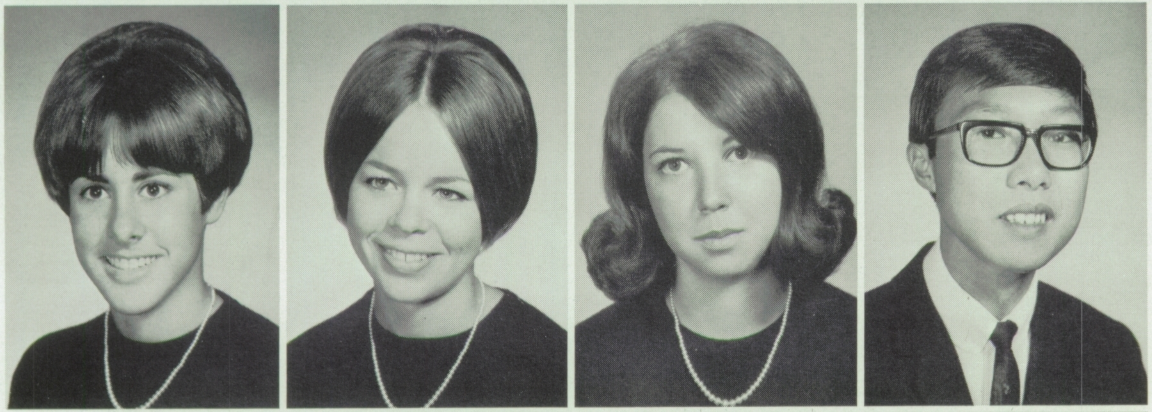

GEORGENE KAY NELSON
LENORE JEAN NELSON
GLORIA RUTH NEW
RICK NG

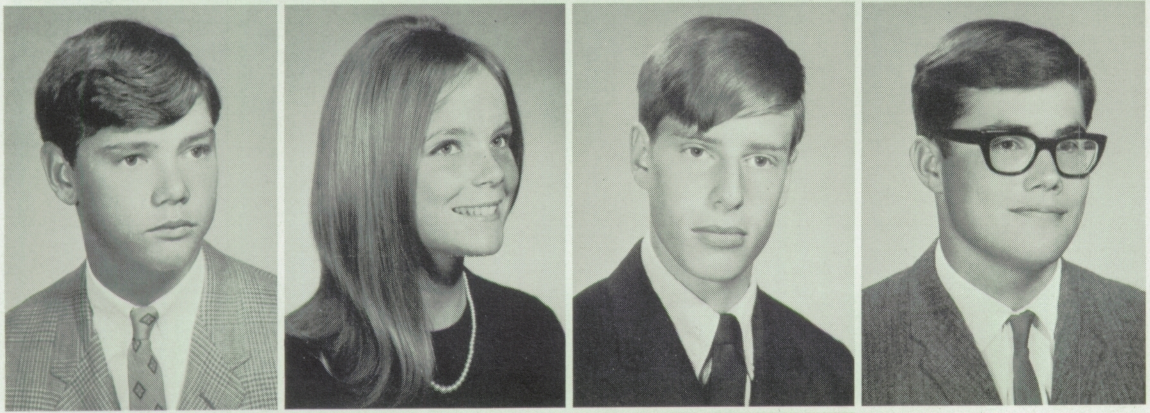

GARY SVEN NORDMARK
CLARE O'CONNELL
MARY GEORGE O'CONNELL
JAY OLAVSEN

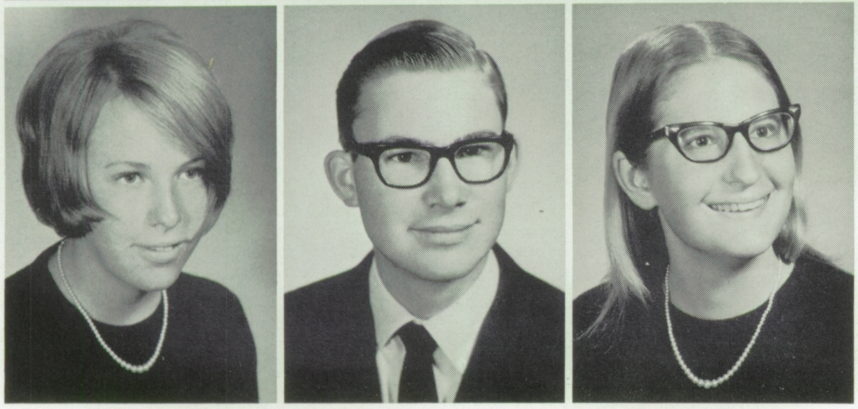

MARGARET OLIVER
JAMES ALBERT OLSON
KATHY GRACE OPPENHEIMER

Senior Meeting Focused on the Future

Angela Galli directs backstage at the Christmas Pageant.

MILTON EDWARD OTT
SUSAN ALICE OWEN

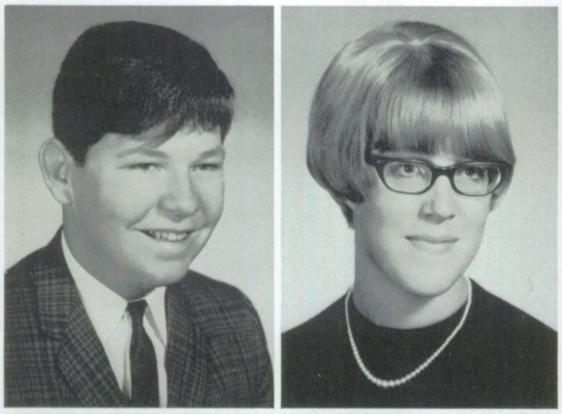

VIVENNE PACE
CAROL JAN PADEN

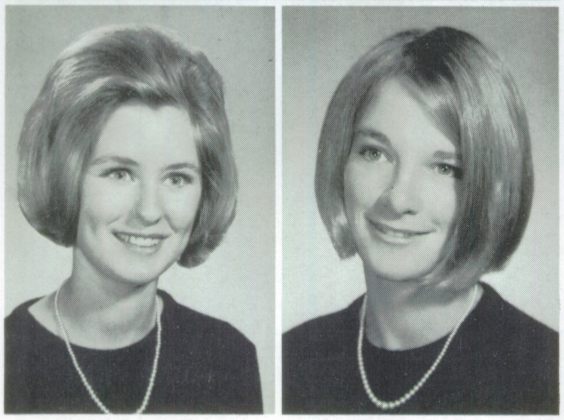

CHRISTINE DOUMITT PAGE
DENNIS PATRICK PAINTER
JEANNE ANNE PANNELL
SHELLEY LORRAINE PARKER

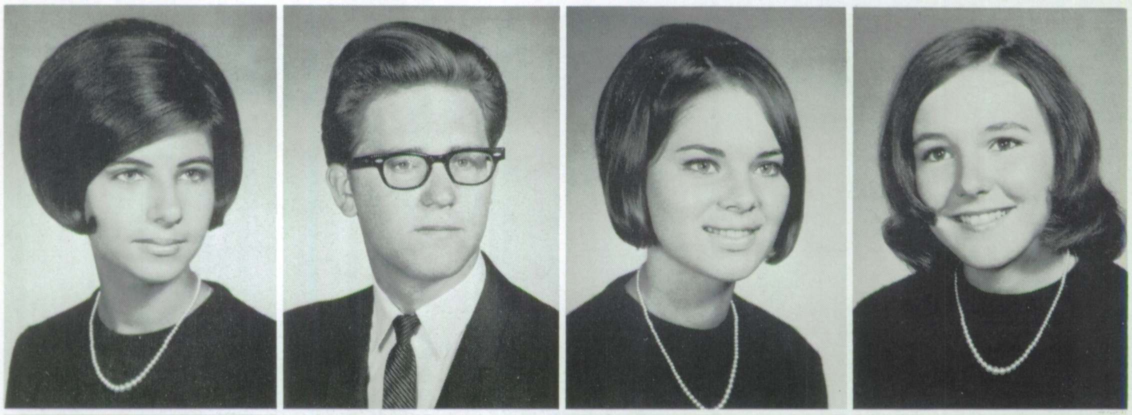

RONALD LAWRENCE PARODI
DONNA LYNN PAULSEN
ROBIN ESTELLE PAYNE
VICTORIA MARIE PAYNE

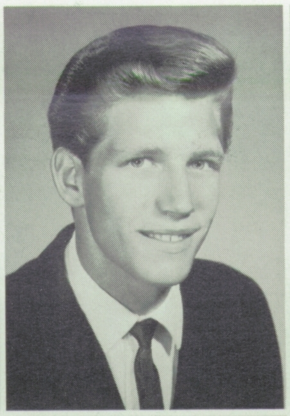

LINDA LOU PEARSE
KAREN LEE PEARSON
PAUL PEDERSON
JUAN ANTONIO PENA

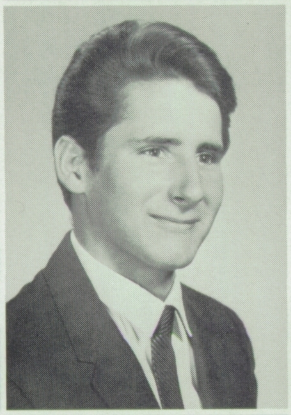

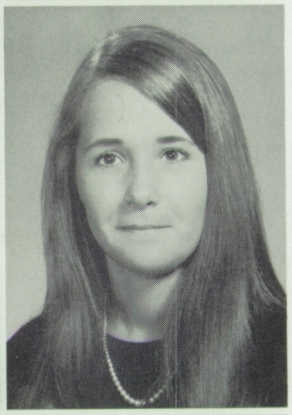

ROSARIE P. PEREA
JAMES LOUIS PERKINS
BARBARA LEE PETERS
AGNES KAY PFISTER

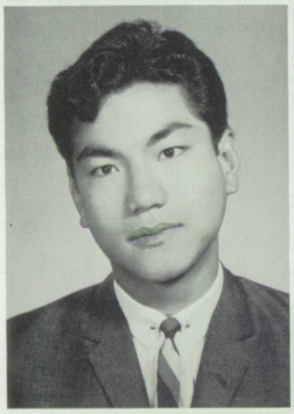

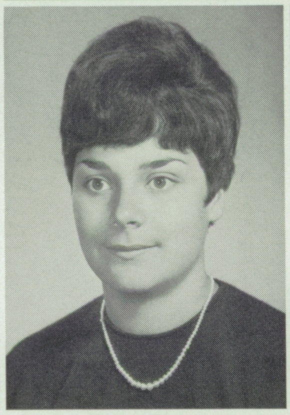
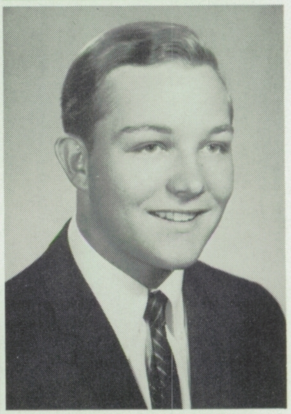

SANTI PHUAPHANDHUTHONG
SANDRA LEE PICKLE
ELIZABETH MARY PIPPO
STEVE WILLIAM PLAGMAN

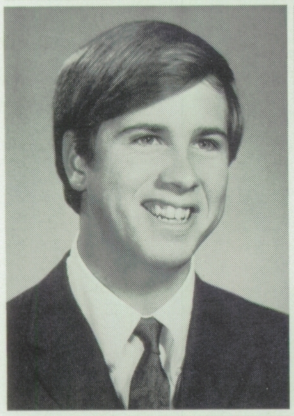
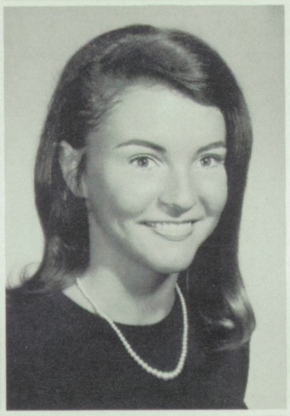
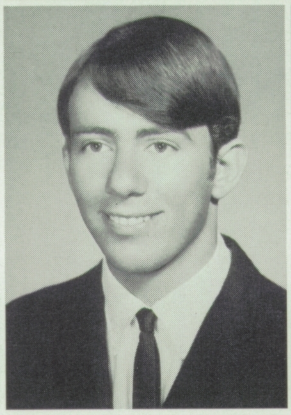
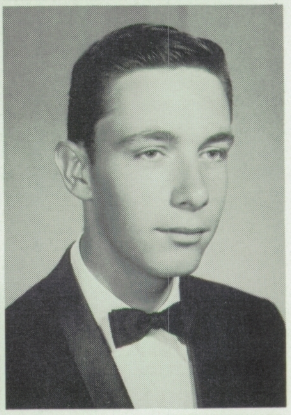

THOMAS SHEA POLA
ARLETTE STELLA POLAND
RICHARD EUGENE POUNDS
JAMES NEIL POWER

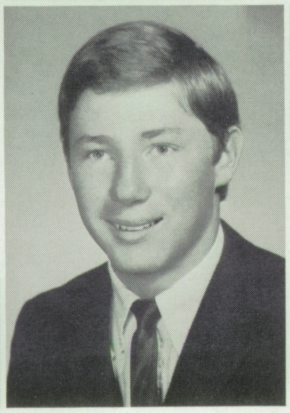
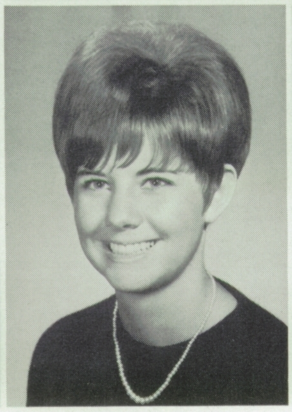
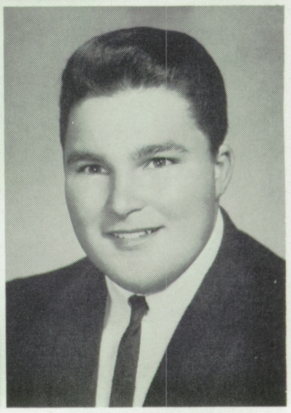

JOHN ALLEN PRINCE
MICHAEL JOHN RAPPOSELLI
GEORGENE LEE RASMUSSEN
DONALD NICK RATTO

NANCY JEAN REDDEN
DAVID MARTIN REES
CAROLYN STAMATIA REISS
MICHAEL EDMUND REXINGER

PAUL THEODORE REYBURN
MARILYN REYNOLDS
ROBERT ADRIAN REYNOLDS
CAROL JOSEPHINE ROBERTS

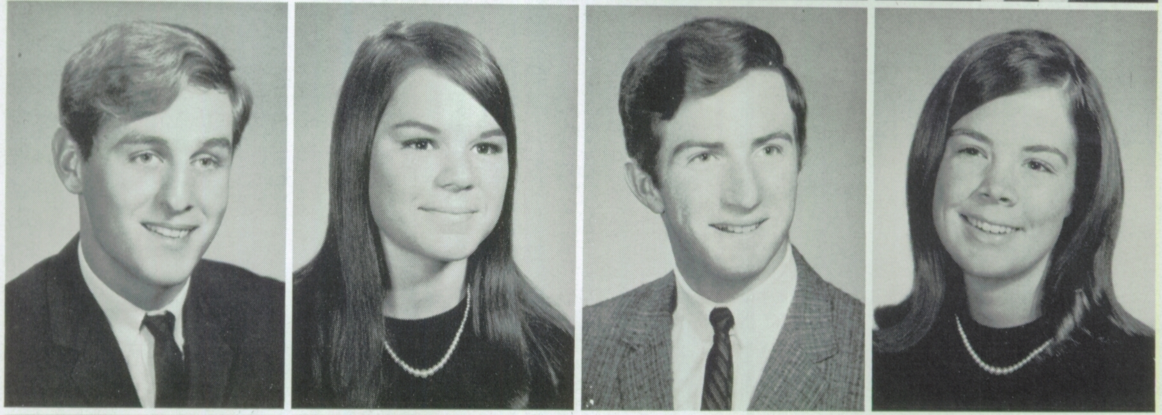

GREGORY GUY ROBERTSON
JUDITH ROBIE

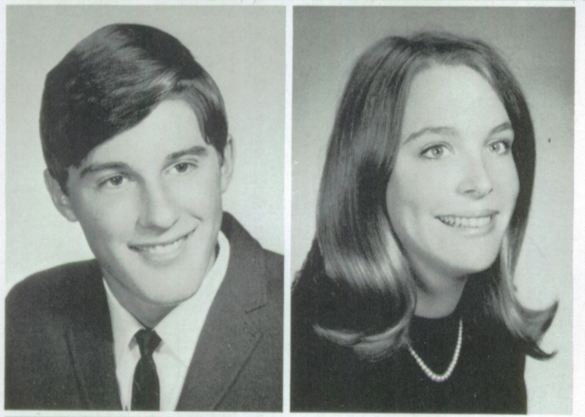

Carol Roberts

WARDETTE CECILLE ROBINSON
DIANNE HELEN RODRIGUES
BEVERLY MAE ROGERS
JANET CHARLYENE ROGERS

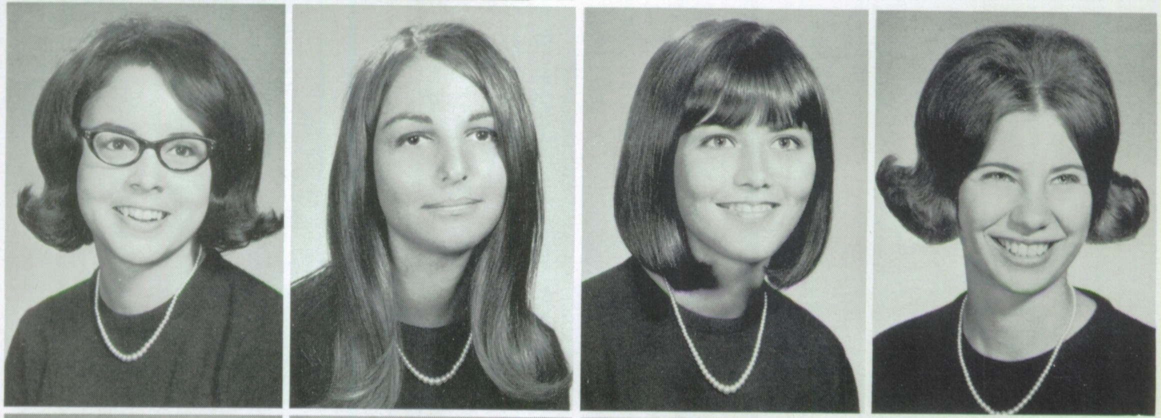

KARIN JEAN ROPER
PATRICIA JANE ROPER
KATHRYNE MARIE ROSCHITSCH
GAIL MARIE ROSSITER

Marilyn Reynolds and Mike Bussell wonder about the ingredients of the cafeteria hamburgers.

Was AFS'er in Germany

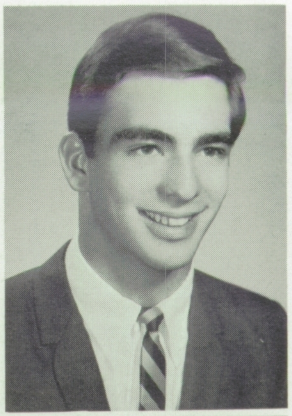

CRAIG NEIL ROTH

JUDITH LYNN ROUBOS

KATHLEEN ELIZABETH ROURKE

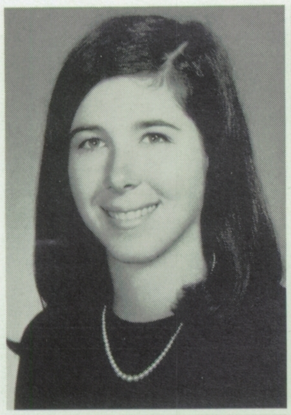
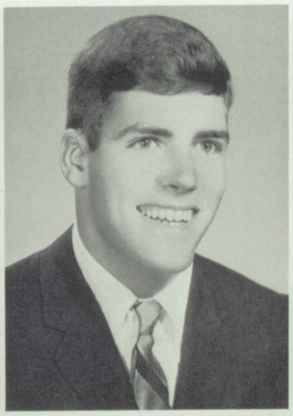

JANET IRENE ROWLANDS
JAMES PATRICK ROYER
DIANE ELIZABETH RUBIN
ROBERT VICTOR RULOFSON

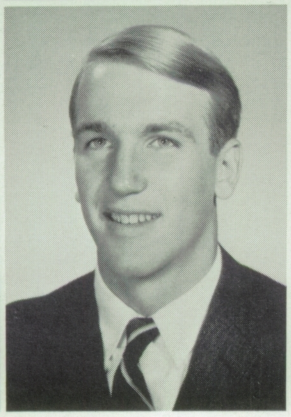
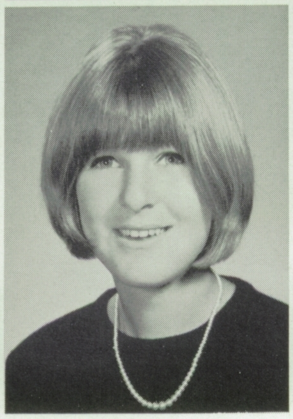
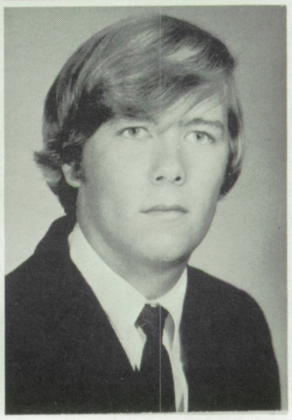

MARIE LOUISE RUNO
SAMUEL FREEMAN RUSSELL
PATRICIA ANN RYNBERG
DAVID PAUL SAHADI

Senior Jackets Were Navy and Aqua

GAIL PATRYCE SAMOTA
PATRICIA HARRIET SAMWORTH
SUSAN MARIE SAMWORTH
MARY JANE SANDERSERE

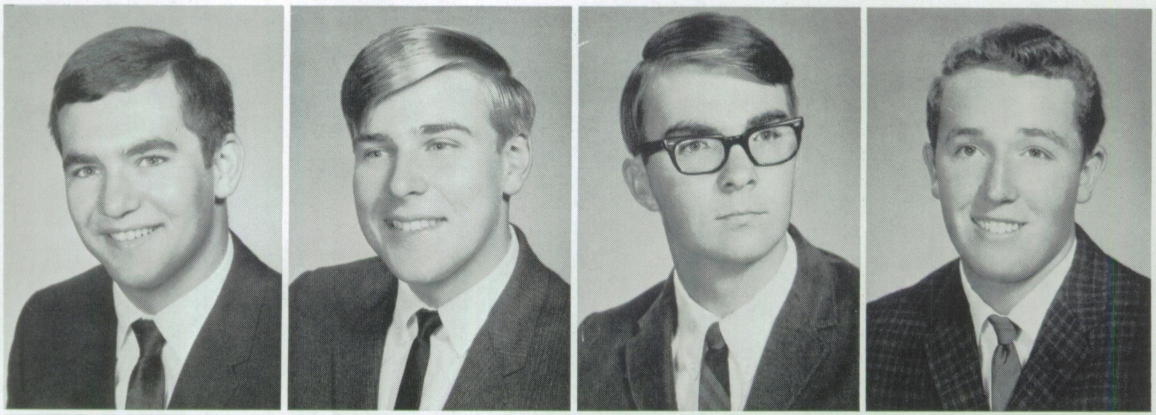

DANNY GEORGE SANTOS
FORREST LEE SASS
DAVID LINDSEY SCHMAING
FRED WILLIAM SCHMALENBERGER JR.

PAUL LAWRENCE SCHROEDER
CATHERINE FARYL SCHWARZ
SANDRA LEE SCHWARTZ
CAROLYN SCOTT

BRUCE SAM SCOTTI
DONALD WAYNE SEABOCK
WILLIAM CLIFFORD SEAVERS
TERESA GLORIA SEDILLO

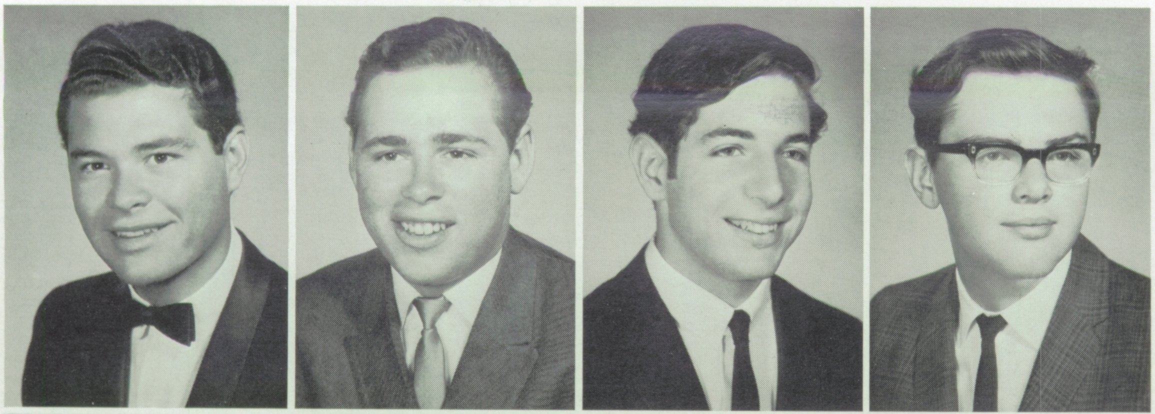

JERRY FRANK SEGURA
BRETT CARYLE SEXTON
DARRELL MATTHEW SHAFFER
DAVID K. SHARP

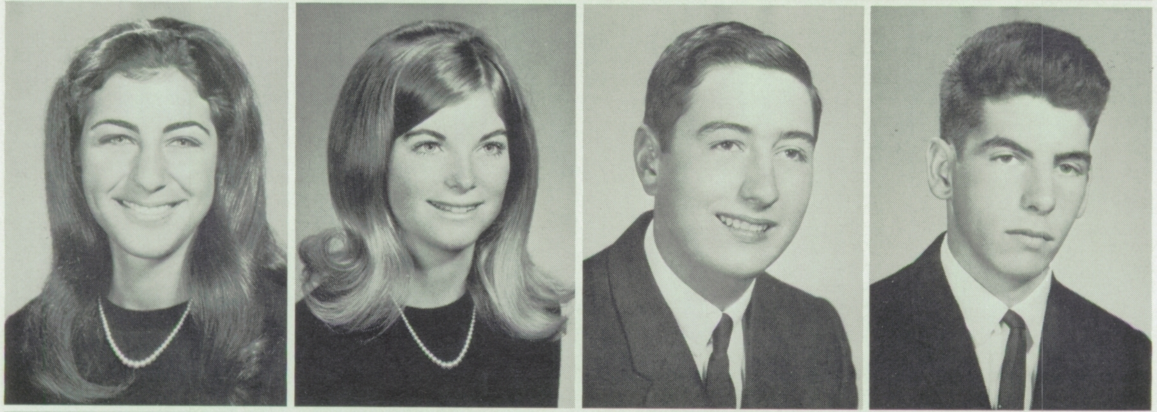

KAREN SHATERIAN
CYNTHIA LEE SHERAK
GREGORY ALLAN SILVA
VINCENT JOSEPH SILVA

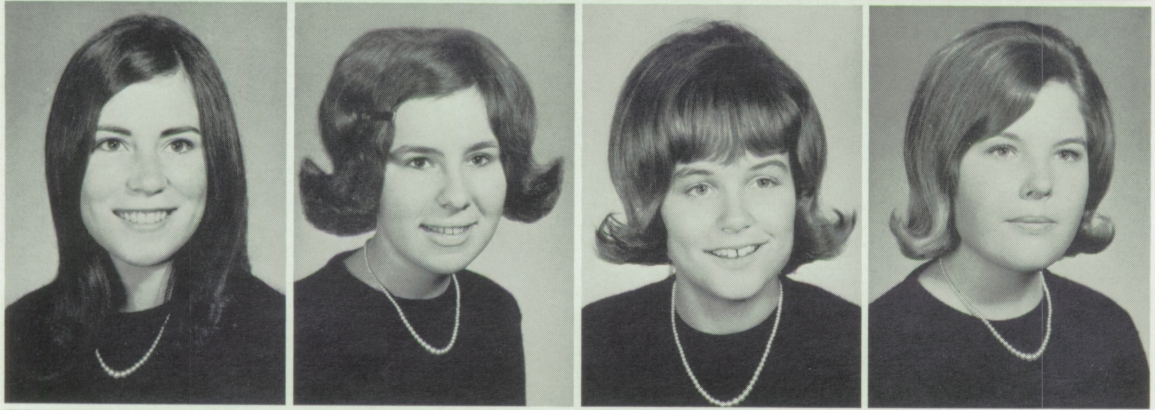

JEANNE ELIZABETH SLATER
SUSAN JOYCE SLOAN
JILL LESLIE SMEATON
BROOKE DIANE SMITH

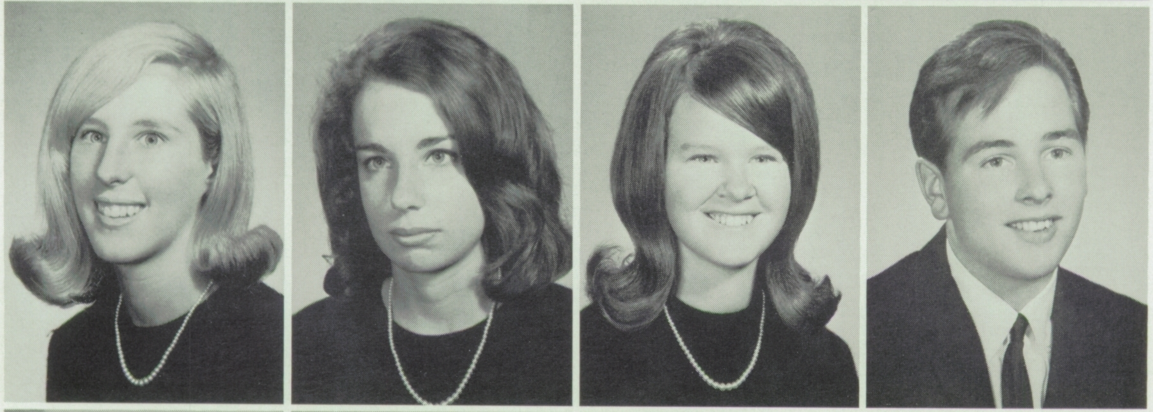

CARELLEN MAE SMITH
CARLOTTA GAIL SMITH
OLIVIA LORRAINE SMITH
DOUGLAS CLARENCE SNOW

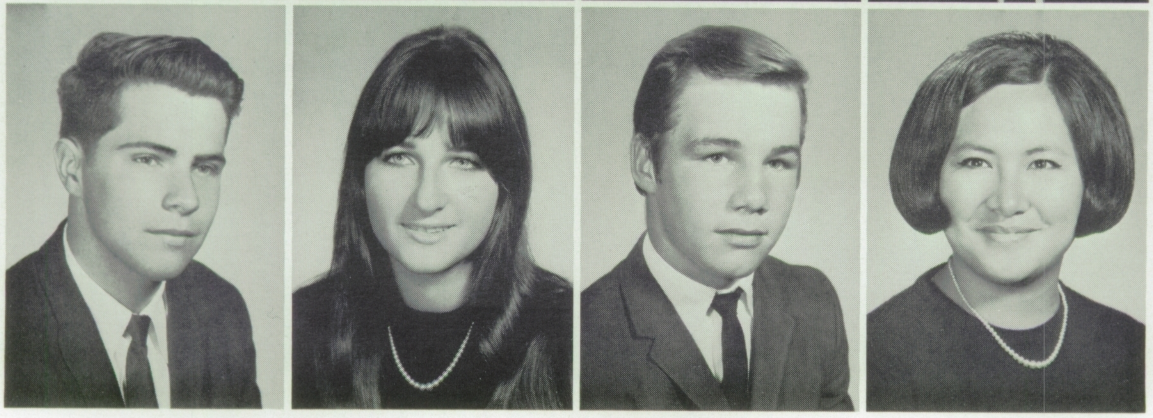

JOSEPH JAMES SOARES
TERI ANN SOGGE
FREDERICK MICHAEL SOLOMON
JENNY ANN CABALTEA SONIDO

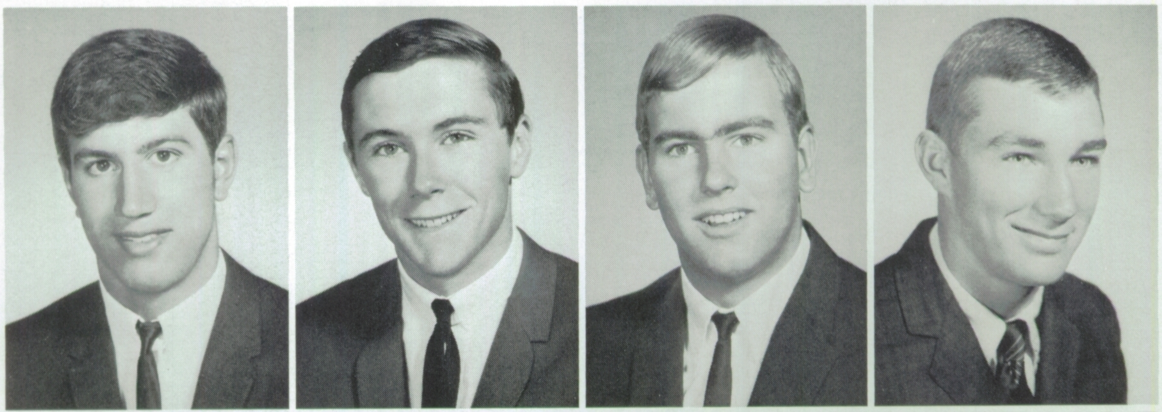

RODNEY CONRAD SPADAVECCHIA
ALAN RICHARD SPATCHER
GARY DALE SPEER
CHRIS EDWARD SPEIER

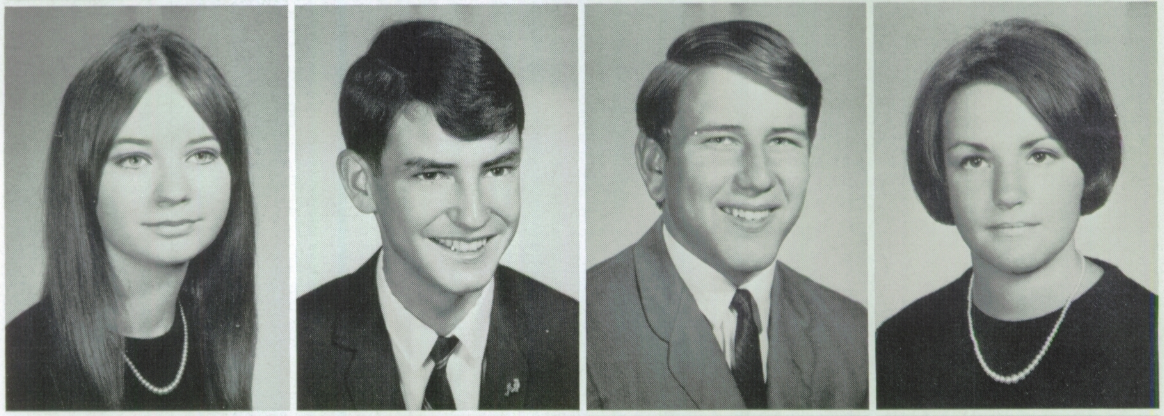

STORM GAIL STACHMUS
KURT RICHARD STAIB
MICHAEL STAMATS
SANDRA MARIE STEFANI

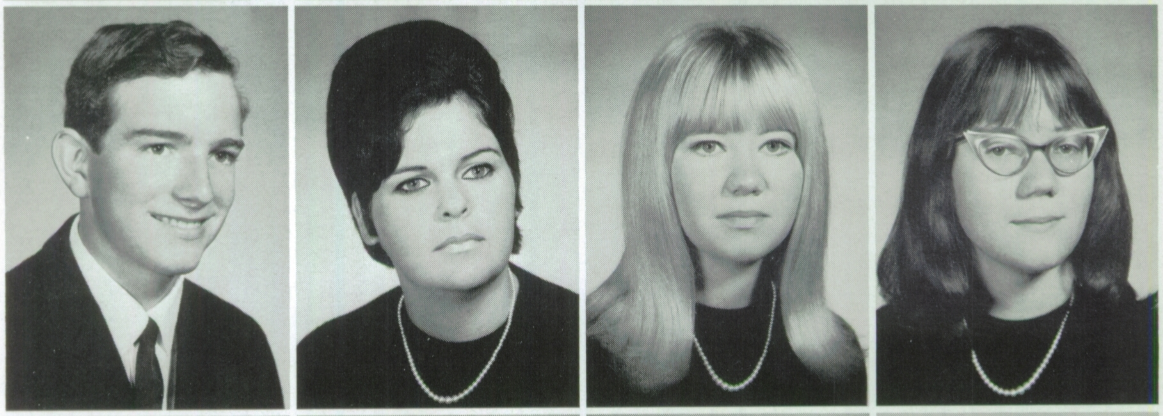

DENIS JOSEPH STEPHEN
SANDRA LORNA STEVENS
NANCY LEE STEWART
AMANDA JEAN STONE

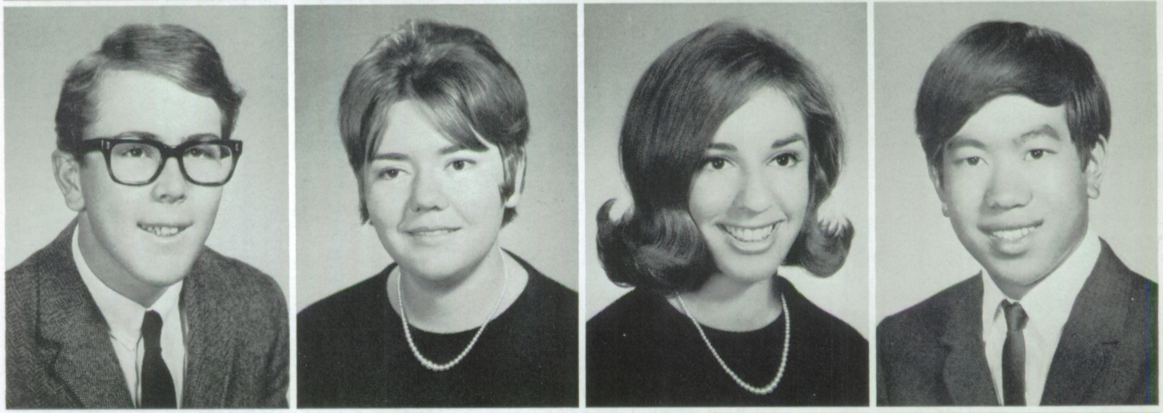

STEVEN L. STRICK
CAROL ANN ROBIN STRUBE
JAMIE LOUISE STUCKY
STEVEN SUE

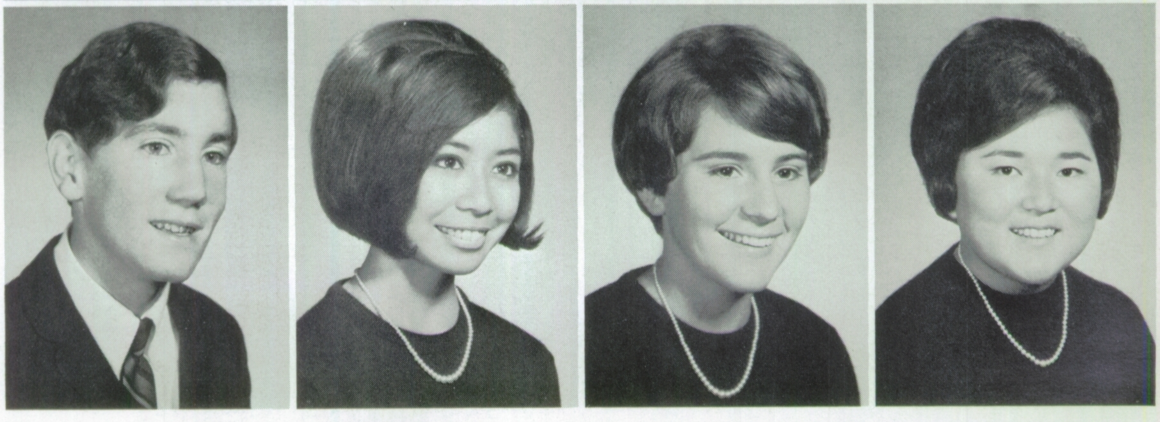

MICHAEL GEORGE SULLIVAN
NANCY ANN TABISAURA
KATHLEEN PATRICIA TAGUE
NANCY MARIKO TAJIMA

Arnerich and Speier Were Named All-ACAL

Debbi Waldear "clowns around" backstage at the Christmas Pageant.

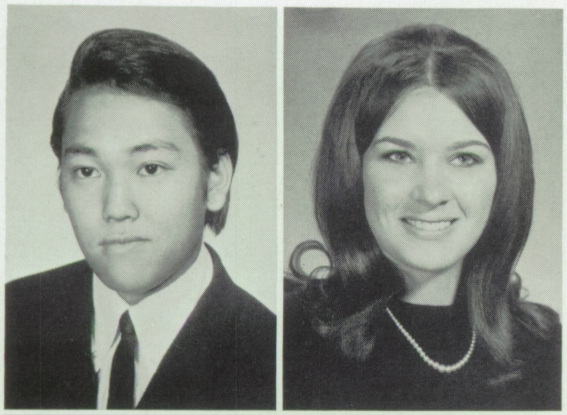

DOUGLAS SEICHI TAKEDA
PAULA JANE TATE

BILL TAYLOR
CHERYL ANN TAYLOR

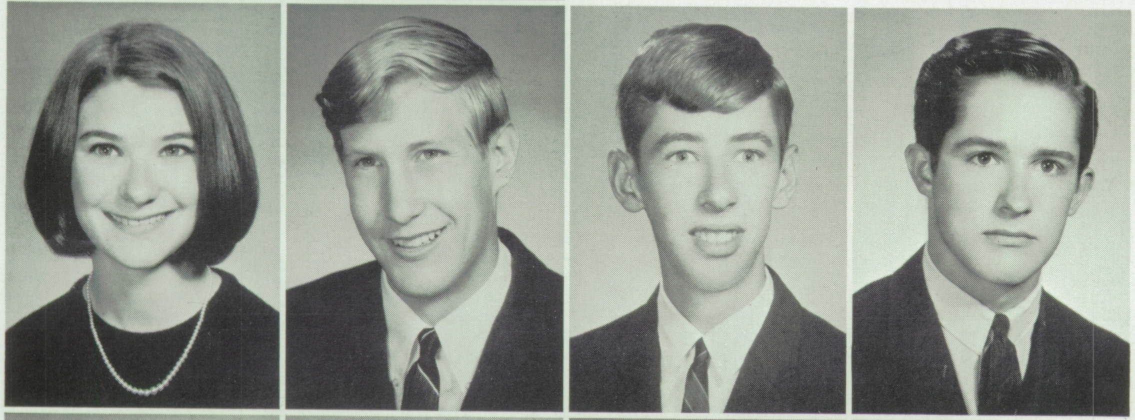

LAUREL ANN TAYLOR
MICHAEL ARTHUR TAYLOR
RANDOLF ZACHARY TAYLOR
HUGH HOLBROOK TEBAULT

LESLEE FRANCES THEIS
MICHAEL JON THELEN
DEBORAH NORMA THOMAS
COLLEEN BERNADETTE TIGHE

We Won "Stash the Trash" Contest Twice

SHERYL ANN TINSLEY
JOSEPH RAY TOLMAN II
ROGER MARK TRIBBLE
DANIEL VERNON TRIPLETT

JAMES HENRY TUREGANO
DAVIA DEANE TURPIN
MARY LYNN UMLAND
CHERYL LOUISE VALEBOE

MICHAEL LEE VANDEBERG
KRISTINA RAE VESS
NANCY DARLYNN WAGENER
RONALD DEAN WAGGENER

DENISE LAVERNE WAHL
VICTORIA DEBORAH WAKE
DEBORAH WALDEAR
JACK BERNARD WALKER

MICHAEL SCOTT WALKER
MICHAEL WARREN WALKER
DEBORAH LEE WALTERS
GARY WARD

CAROL WAVRIN
JOHN FRANCIS WEIGEL
MICHAEL TERRANCE WELSH
LYNN MARIE WERNER

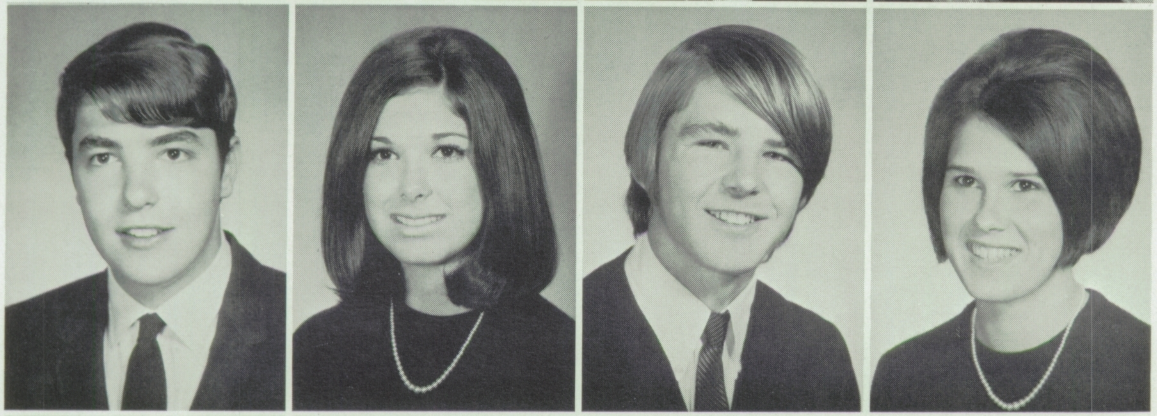

MALVESN PAUL WESTCOTT III
PATRICIA GAIL WHEELER
GLENN JOSEPH WHITE
JOY CAROLYN WHITTED

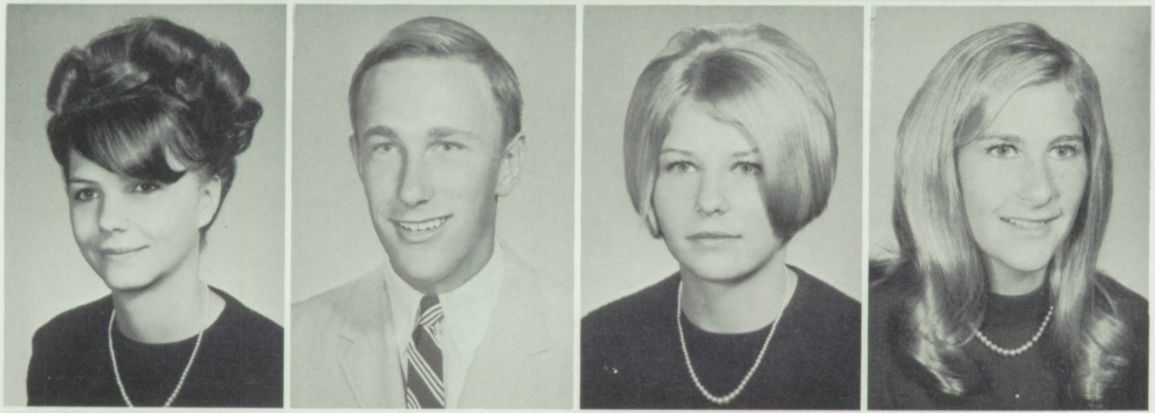

MARY JOANNE WIDAK
CONRAD JAMES WIGGE III
BARBARA JEAN WILKINSON
CAROL JEAN WILLETT

LYNDE SUE WILLIAMS
STEPHEN RANDALL WILLIAMS
THEODORE JOSEPH WILLIAMS
MICHELE JEANNE WILLYARD

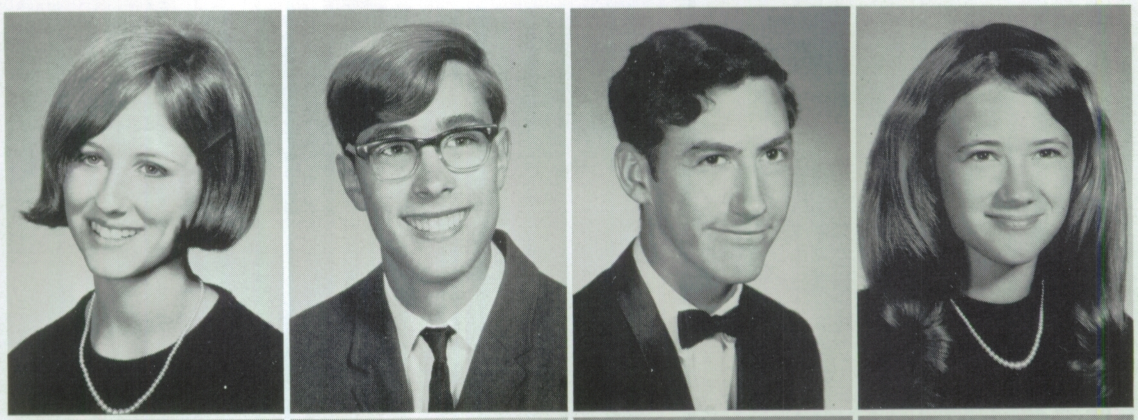

PAMELA RUTH WILMOTH
DOUG CHARLES WILSON
JESSE DAVID WINGATE
NORMA ANN WINTERBAUER

CAROL ANN WISE
THOMAS GEORGE WOEHRLE
JOHN ROBERTS WOFFINGTON
JACK HERMAN WONG

JACK SEK WONG
SONNY WONG
MAARTEN JOHANNAS WYDOGEN
NORINNE BETTE XAVIER

DANIEL BRIAN YOST
EDWARD CLARENCE YOUNG
JOANNE LYNN YULE
DIANA LEE ZIELINSKI

LINDA ZUCCONI
JOHN RICHARD ZURAS

Forrest Sass, the photographer, is photographed.

Forrest Bell sang at the Freshman Reception.

These People Were Camera Shy

RORY ARADA
ROBERT AYERS
ARNOLD BARAHONA
KIRK BELTRAMI
BARRY BOGUE
STEVEN BOVA
JOHN BUESTAD
STEVE COLLINS
CATHY CONRAD
CYNTHIA CRAIG
WILLIAM CUMMINS
JEFFREY DALBOK
DOUGLAS DOBSON
PATRICIA ENDRISS
ROBERT FEOLE
WAYNE FORTIER
THOMAS GREUTER
PAUL HAHN
GEORGE HARRELL
SAMUEL HOWARD
MIKE HUBBARD
MARK JURGENS
ROBERT LAMBERT
JAMES LEE
LARRY MILLER
ROBERT NUNES
JOSEPH PERRY
PAUL PETROELJE
VIRGINIA PHILLIPS
NANCIE PIERI
SUSAN SHEPARD
STEVEN SOOTS
ROBERT TAYLOR
LAINA TOLSON
RICHARD VANBILDERBEEK
HAIG VARTANIAN
ALAN WALLACE
MICHAEL WEATHERTON
WAYNE WILCOX
DONALD WILSON
ROBERT YOUNG

NANCY ADAMS ASAHS yell leader, Pom-Pon Girl, CSF, Manager All-School Play, Ad-Board

JOANN ADKINS Crescendo Club

MICHAEL ALGERI Varsity Football, Block A, Track, J.V. and Soph-Frosh Football

STEVE ALLEN Dance Band, French Club, Crescendo Club, Senior and All-School Play

BILL AMITTONE Spanish Club, Advisory Representative

EILEEN ANDERSON Pom-Pon Girl, Pep Club Sgt. at Arms, Spanish Club Pres., CSF, Christmas Pageant

FRANK ANDERSON Swimming Team, All-School Play

MARILYN ANDERSON GA, Red Cross Rep., Advisory Pres. and Vice-Pres., Fashion Show

GLORIA ANDREWS Swim Team, Jr. Red Cross, Writer's Workshop, Humanities Forum, All-School Play Publicity Committee

RUTH ANONAS GA, Pep Club.

DEBORAH ARNBERG Star & Key, Ski Club, Model UN, Pep Club, Usherettes

MEL ARNERICH Varsity Basketball, Varsity Baseball, Pep Club

RICHARD BAKER Varsity Football, Baseball, CSF, Interact Club, Chief Counselor Board of Control, Block A

VALERIE BARNETT Crescendo Club, Usherettes, Red Cross, Vocal Ensemble, Girls Drill Team

FORREST BELL Varsity Track, Football

JOHN BENEDICK Varsity Swimming, Water Polo, Interact Club, Men's Block A

BARBARA BERGER Chemistry Club, Pres. Usherettes, Latin Club, Pep Club

ROBERT BERNAL Varsity Basketball, JV Basketball and Baseball, Star & Key Club, Pep Club

TOM BETTERTON Crescendo Club, Dance Band, Concert Band

DOUG BIANCO Board of Control, Pres. Chemistry Club, Pres. French Club, Star & Key Club, Senior Play

GINGER BIANO 3a Yell Leader, Homecoming Princess, GA

CHARLES BIRKHOLM Pres. Key Club, Basketball, Senior Play

DIANA-LYNN BISSETT Board of Control, GAA, Red Cross Rep., Pep Club, French Club

BRANT BLASINGAME Chemistry Club, Senior Play, Spanish Club, Humanities Forum

CHARONN BONNER Pep Club

FRED BRAUE Humanities Forum, Lyceum, Oakleaf, Acorn, Senior Play

RENATE BRAUN Soph-Hop Comm., Board of Control, Ad Board

RUTH BREMER Oakleaf, Pep Club, Ski Club

CYNTHIA BRENDLE Advisory Rep., Pep Club, Soph-Hop Comm.

BRUCE BRITTON Swim Team, Block A

GINA BROADBENT Junior Prom Queen, Junior Prom Comm., Pep Club, Christmas Pageant

JOYCE BROWN GAA, 3R's Club

KEN BROWN Spanish Club, ROTC

DAVE BROWNSON Student Court, Varsity Football, Boys' State, Powder Puff Coach, Model UN

JOHN BUESTAD Cross-Country, Ski Club Pres., Stage Crew, Tennis and Chess Team

SANDY BUNDREN Jr. Prom Comm., Christmas Pageant, Pep Club, GA Fashion Show

DAVID BUSSELL Varsity Tennis and Basketball, Interact Club, Senior Play

SUE CABRAL GA, Pep Club

CHARLEEN CALEWARTS French Club, 3R's Club, Star & Key, Humanities Forum

ED CANTWELL Star & Key, 3R's Club Rec. Sec., Basketball Mngr., Frosh Baseball Mngr., Cross Country Mngr.

ROSE CAPONIO Christmas Pageant, All-School Play, Latin and Spanish Club

ROSALYN CARANAY GA, Pep Club

JANICE CARDELLI GA Fin. Sec., Block A Pres. and Fin. Sec., GAA Fin. Sec., Board of Control

DANN CARTER JV Basketball, Varsity Golf, Block A

STEVE CARTER Interact Club, Jr. Prom Comm., Senior Play Comm., Board of Control, Basketball

PAUL CAULKETT Rifle Team, NCO Club, Auditorium Staff, Block A

PATRICIA CHAN GA, Pep Club, GA Advisory Rep.

CORINNE CHAVEZ 3a Rec. Sec., Advisory Rep., Co-Mngr. Senior Jackets, Christmas Pageant, Pep Club

PENNY CHIN Board of Control, Crescendo Club, Pep Club, Red Cross, GA Rep.

JACQUIE COE Pep Club, Christmas Pageant, GA, French Club

CHERYL CONRAD CSF, Vice Counselor Board of Control, Senior Play, Christmas Pageant, All-School Play Comm.

BEVERLY COPELAND Star & Key, CSF, Senior Play, Co-Captain Swim Team, S Club

SUE COSTES Fall Yell Leader, Senior Play, Ad Board, Pep Club, French Club

MARY COWAN Soph-Hop and Jr. Prom Comm., Christmas Pageant, French Club Fin. Sec., Pep Club, Senior Play

PAUL COX Senior Play Comm., Pep Club, Christmas Pageant

MARY CRADDOCK Swim Team, GAA, Senior Play, Ski Club

DENNIS CRANSTON Chemistry Club, Board of Control, Interact Club, Senior Play, French Club

CHRIS DAMELE 4b Yell Leader, Pep Club Pres., GAA Yell Leader, Block A, Life Member Star & Key

BECKY DAVIS Pep Club, Soph-Hop Comm., GA Rec. Sec., Senior Play Comm., Advisory Rep.

LES DELONG Football, Track, Baseball, Christmas Pageant, Vocal Ensemble

ROSEMARIE DERE Math Club, Star & Key

GARY DETTMER President ASAHS, 1a and 3a Pres., CSF, Block A, Senior and All-School Play

RAELENE DICKERSON GA Vice-Pres., Swim Team, Pep Club, GA Ad Board, French Club

CATHY DOHERTY Crescendo Club, Vocal Ensemble, GA, Red Cross, Board of Control

PATRICIA DORNAN Christmas Pageant, French Club, Pep Club

KATHY DOYLE Acorn, Usherettes, Powder Puff

GUS DUFFIELD Pep Club

KARLYN EGGERS 1a Rec. Sec., Ad Board, CSF, GA Fin. Sec., Acorn

LINDA ENGSTROM Pep Club, Red Cross

STEVE ERDAHL All-School Play, Golf Team

DEBBY EVANS Pep Club, Christmas Pageant, Soph-Hop Comm., Jr. Prom Queen Court, Advisory Officer

JULIE EVATT Publicity Mngr. Pep Club, Board of Control, French Club, Swim Team, Jr. Prom Comm.

ADELE EWING GAA Rec. Sec., Pep Club, Board of Control, Powder Puff, Senior Play Comm.

GARY FASCILLA Varsity Football and Baseball, Ad Board, Board of Control, JV Basketball

NANCY FEENY Courtesy Board Pres. and Vice-Pres., All-School and Senior Play Comm., Spanish Club, Pep Club

KATHY FONG Pep Club, GA Rep.

JOAN FONTAINE Christmas Pageant, Advisory Sec., GA, Ski Club

STEPHANIE FONTAN Choir, Christmas Pageant

GLENN FORD Football, Pep Club, Board of Control

WAYNE FORTIER JV Swim Team, Water Polo

ROBERT FOSTER Crescendo Club, Band, Ski Club, Spanish Club, Senior Play Comm.

SUE FOYE GA Songleader, GAA, Star & Key, Pep Club, Spanish Club

BILL FULTON Vocal Ensemble, Chess Club, Crescendo Club, Christmas Pageant

RICH FUNFAR French Club, CSF, ROTC, Red Cross, Star & Key

KRIS FURTNEY GA, Pep Club, Red Cross

ANGELA GALLI Pep Club, Senior and All-School Play, Christmas Pageant

MAURINE GAMBA Model United Nations Pres., Junior Prom Skit, French Club, Spanish Club, Pep Club

GARY GAMBLE Swim Team and Water Polo, Student Conductor-Band, Stage Band, Orchestra, Block A

MARCIA GARNER Pep Club, GA Fashion Show, Advisory Rep., All-School Play Comm., Powder Puff Comm.

FRANK GEORGE Varsity Football, Varsity Track, Block A, Star & Key, Christmas Pageant

VICTOR GILARDIN ROTC Drill Team

JEAN GILLESPIE GA

MARY GILLEY GAA Rec. Sec. and Fin. Sec., Board of Control, Pep Club, GA

MALINDA GILLIAM Pep Club, GA, Red Cross

KATHY GIOMI Fall Pom-Pon Girl, Latin Club Pres., Swim Team Capt., Pep Club Yell Leader, Homecoming Queen.

LINDA GORDON Pep Club, Advisory Pres., Christmas Pageant

MIKE GORDON Track Team, Frosh-Soph Football

MARILYN GRAVES GAA, Red Cross

Eileen Anderson found the Senior Play good reading.

Even Buzzy can get caught at over-affection.

ROBERTA GREEN CSF-Tutor, Star and Key Rec. Sec. and Fin. Sec., French Club, Chemistry Club

SUE GREGG Ski Club, GA

STEVE GREMMINGER Student Court, Senior Play, All-School Play, 2a Class Yell Leader, 1b Class Vice-Pres.

TOM GREUTER Cross-Country, Track

BECKY GRISSOM GAA, S Club, Courtesy Board

CHARLES GRISSOM CSF, Chess Team

TOM GROVES Ski Club

PAUL HAHN Soph-Frosh, JV and Varsity Football, Block A, Ad Board, Stage Band, Varsity Track

STEVE HAMMITT Varsity Football, Varsity Track, Block A

ALAN HANAMURA Track and Cross-Country Team, Spanish Club

PATRICIA HARDING Pep Club, GAA, Transfer

TERRY HANSEN GAA, Latin Club, Pep Club

RHONDA HARNESS French Club, Senior Play Comm.

GEORGE HARRELL Varsity Track and Cross-Country Teams, Block A, Christmas Pageant

JIM HART JV and Varsity Swim Team, Water Polo, Senior Play, Jr. Prom Comm., Ski Club

MARY HARTWIG CSF, Star & Key Life Member, Spanish Club Rec. Sec., Soph-Hop Comm., Board of Control

TERRY HAUGENS Frosh and JV Baseball

GEORGE HAWKINS Pep Club, Red Cross

BRADLEY HERRMANN Student Court, Board of Control, Varsity Football, Varsity Track, Star & Key Club

BOB HESSOM Ski Club, Spanish Club

SHERYL HIATT Spring Pom-Pon Girl and Head Pom-Pon Fall, S Club, All-School Play, Christmas Pageant, Assembly Planning Comm.

H. STUART HOCKING ROTC, Chess Club, Future Teachers Club

PATRICK G. HOLDEN Fin. Sec. ASAHS, 3b Class Pres., Manager Soph-Hop and Jr. Prom, Senior and All-School Play, Interact Club

JOSEPH HOOD French Club, Ski Club

PAUL HOOPAUGH Varsity and JV Baseball, Block A, Pep Club

CAROL HORMAN GA Advisory Rep., Pep Club, Advisory Rep., French Club, Christmas Pageant

DIANE HULKA GA, Pep Club

BARBARA HULL Vice-Pres. ASAHS, Vice-Pres. GA, Vice-Pres. French Club, Vice-Pres. Masque and Sandal, Star & Key

BETTE HULL GA Fin. Sec., GAA, Vocal Ensemble, Capt. Girls Rifle Team, Crescendo Club

JOHN HURTIG Senior Play, Soph-Hop Comm., Interact Club

MIKE HUYTER ROTC Drill Team

PAUL IDLE Varsity Football and Basketball

JOHN INOUYE Intermediate, Advanced and Stage Band, Crescendo Club

"Halftime at the San-Leardro game."

Who's afraid of Dave Brownson?

GEORGE JACKSON Transfer

LINDA JACOBS GA, Pep Club, Spanish Club

LORI JACOBSON 4a and 3a Class Vice-Pres., Jr. Prom Princess, All-School Play, Student Court

PAULA JACOPETTI GA Pres., Pep Club, Crescendo Club, Jr. Prom Comm.

MIKE JANVIER Interact Club, JV Baseball, Swim Team, Star & Key

PAM JEFFRIES Vocal Ensemble, Crescendo Club, GAA, Transfer

ALLAN JELTEN Pep Club, Debate Club

CRAIG JESSUP Crescendo Club Pres., CSF, All-School and Senior Plays, Band, Christmas Pageant

DEAN JOHNSON Jr. Prom Comm., Senior Play, Ski Club

MARILYN JOHNSON Acorn, Senior Play, 3R's Club

PAULETTE JONES Pep Club, GAA, GA

STEVE JONES Senior Play, JV and Varsity Track, Acorn, Advisory Officer

MARK JURGENS Frosh and JV Football, Powder Puff Coach, Soph-Frosh Baseball

SYDNEY KAPCHAN S Club Pres. and Corresponding Sec., 2b Class Rec. Sec., CSF, Girls' State, Acorn Editor

LAURA KELLEY Red Cross Rep., GA, Pep Club, French Club

JEFF KEY Advisory Officer

JOHN KIE Varsity and JV Football, Ad Board, Interact Club, Powder Puff Coach, Block A

CAROL KING GA, Pep Club

CHARLES KING Ski Club Vice-Pres., CSF, Star & Key, Golf Team, French Club

JIM KINGWELL Varsity Track, Star & Key, French Club, 4a Fin. Sec., Frosh Basketball, Water Polo

CARLA KLINKINBERG Spanish Club, Pep Club, Star & Key, GAA, Ski Club

GLENN KOIKE Board of Control, Student Court, Frosh Cross Country, JV Track, Pep Club

MARTIE KOLBERG GA, Pep Club, French Club

SHARON KOUNS GAA, 3b Class Vice-Pres., Pep Club, Advisory Pres. and Rep., Usherettes

DAN KREISS Cross Country, Track, Chess Club

DENISE KUCERA Pep Club, GA Songleader, Powder Puff, Jr. Prom Comm., Acorn

BOB LAMBERT Varsity Rifle Team Capt.

LEROY LANDINI Frosh and Varsity Baseball, Stage Crew, Pep Club

MARK LANTZ Key Club Sec., Board of Control

JOANN LAVIOLETTE Pep Club, GA, Star & Key

PAM LEE Star & Key, Courtesy Board Sgt. at Arms, Spanish Club, Math Club, GA

LORA LEO Swim Team, ACAL Swimming Award Presenter, Star & Key Life Member, Powder Puff, Latin Club Vice-Pres.

MARK LEROY ROTC, Senior Play

JACKIE LEYMOYNE Girls Glee, Crescendo Club, Christmas Pageant, Spring Concert

MARK LIGHTCAP Senior Play, Interact Club, Jr. Prom Comm., Board of Control, Christmas Pageant

LEONARD LINDSEY JV and Varsity Football, Varsity Track, Block A, Board of Control

HAROLD LONG Football

CARMEN LOPEZ GA Ad Board, Red Cross Vice-Pres. and Fin. Sec., Pep Club, Ski Club

SPENCER LOVE Varsity Football and Track, Ski Club, Soph-Hop Comm.

LARRY LOZENSKY CSF, Star & Key, Varsity Swim Team, Block A, Ski Club Fin. Sec.

NANCY LUCZAK GA Advisory Board, Board of Control, GAA Fin. Sec., French Club

VICTOR MAESTAS Track Team

SUE MAGARIO Board of Control, GAA, Powder Puff, Pep Club, Advisory Rep.

PAM MALLE Oakleaf, Star & Key, Humanities Forum, CSF, 3R's Club

LEE MANIS Frosh Baseball and Football

SUE MARLOWE Acorn, Board of Control, Star & Key, Courtesy Board, Jr. Prom Comm.

MANUEL MARTIN ROTC Drill Team

DAVID MAULDIN CSF, Spanish Club, Varsity Basketball, Pep Club

DENISE MAULDIN Oakleaf, CSF, String Ensemble, S Club, GAA

PAUL MCBRIDE Varsity Football, and Baseball, Ad Board, 4a Class Pres., Block A

LYNELLE MCCAFFITY Pep Club, Star & Key, Jr. Prom Comm., Ski Club, Christmas Pageant Comm.

LEONA MCCORTNEY GA Rec. Sec., GA AD Board, Pep Club

SANDY MCDOWELL Pep Club, Crescendo Club

TIM MCFARLAND Soph-Frosh Football, Interact Club, Oakleaf, Humanities Forum, Advisory Pres.

KATHY MCGUIRE CSF, GAA, GA Advisory Board, Oakleaf, Spanish Club Pres.

KERRY MCNABB Pep Club, GAA, French Club

PATTY MCNAMARA GAA, French Club, Star & Key, Crescendo Club, Advisory Rep.

ALLEN MIZER Crescendo Club, Chess Club, Pep Band

RACHEAL MONES GA, Pep Club

JIM MORRISON Block A Pres. and Rec. Sec., Varsity Track, Pep Club, Frosh Basketball

DALE MENDEZ Soph-Frosh Football, Drill Team

SCOTT MORRISON Cross Country, Basketball, Varsity Track, French Club

BIRGIR MORTENSEN AFS Student, Interact Club, Ski Club, Latin Club, Key Club

PAM MROGIK Pep Club, French Club, All-School Play, Star & Key, Jr. Prom Comm.

LINDA MURPHY Crescendo Club, GA, Pep Club

JIM NADEAU Crescendo Club, Humanities Forum, Christmas Pageant, Vocal Ensemble

GEORGENE NELSON Acorn Art Editor, CSF, Star & Key, Ad Board, Courtesy Board Sgt. at Arms.

LENORE NELSON Acorn Editor, Jr. Prom Queen Attendant, GAA, Christmas Pageant, Star & Key

GARY NORDMARK Varsity Football and Baseball, 1b Class Pres. 1a Vice-Pres., Star & Key

GLORIA NEW Red Cross Vice-Pres., Christmas Pageant, GA Ad Board

BOB NUNES Transfer

CLARE O'CONNELL Oakleaf Bus. Mgr., Senior Play, Powder Puff, Senior Play Comm., Courtesy Board

Jack Hurtig relaxes during Senior Play rehearsal.

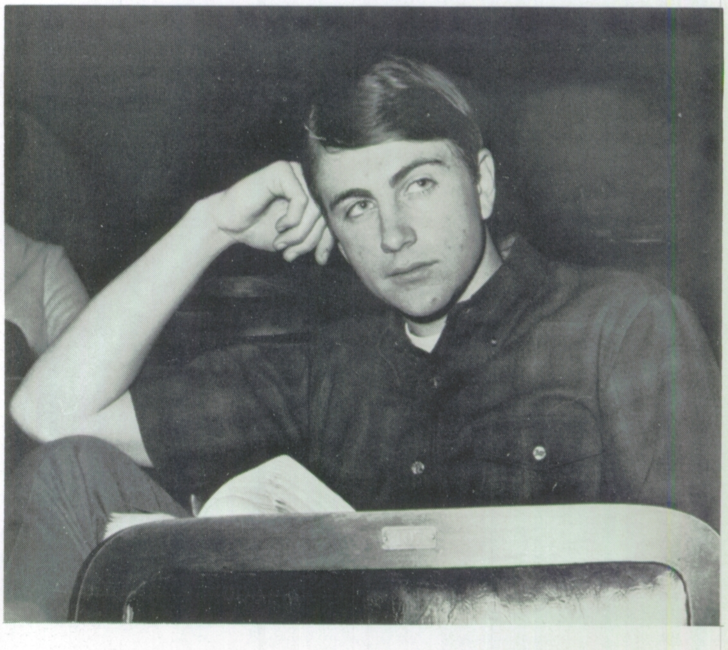

MARK O'CONNELL Senior Play, Acorn, Latin Club Vice-Pres. and Rec. Sec., Board of Control

JAY OLAVSEN Soph-Frosh Football, Board of Control, All-School Play, Vocal Ensemble, Model UN

PEG OLIVER Acorn, Writer's Workshop, 3R's Club, CSF, Star & Key Life Member

JAMES OLSON Stage Crew, Chemistry Club

KATHY OPPENHEIMER Math Club, Model UN

MILTON OTT, Christmas Pageant, JV Basketball Mgr., Soph-Frosh Football

SUSAN OWEN Senior Play Comm., GAA

JAN PADEN Star & Key Life Member, CSF, Senior Play, Pep Club, Board of Control Chief Counselor

CHRISTINE PAGE Transfer

JEANNE PANNELL GA, Pep Club

RON PARODI Star & Key, Oakleaf, Spanish Club, Basketball

DONNA PAULSEN Math Club Officer, GAA Officer, CSF, Chemistry Club, All-School Play Comm.

ROBIN PAYNE CSF, Crescendo Club, Board of Control, Vocal Ensenmble, Courtesy Board

VICTORIA PAYNE Creative Writing, GAA

LINDA PEARSE Corresponding Sec., S Club, Courtesy Board, Pep Club, GA, Soph-Hop Comm.

KAREN PEARSON Pep Club

ROSE PEREA Pep Club, GA

KAY PFISTER Pep Club, Jr. Prom Comm., Senior Play Comm., Ski Club, French Club

NANCIE PIERI CSF, Star & Key, Pep Club

BETH PIPPO S Club Rec. Sec., Courtesy Board Pres., Pep Club, GAA, Board of Control

THOMAS POLA Christmas Pageant

ARLETTE POLAND Star & Key Vice-Pres., CSF Rec. Sec., Soph-Hop Comm., French Club, All-School Play Comm.

RICHARD POUNDS JV and Varsity Football, JV Track, Crescendo Club, Frosh Baseball

JAMES POWER Frosh-Soph Basketball, Board of Control

MIKE RAPPOSELLI Mgr. Senior Jackets, Block A, Interact Club Vice-Pres., Board of Control, Jr. Prom Comm.

GEORGENE RASMUSSEN GA, Soph-Hop Comm., Advisory Officer

NANCY REDDEN Soph-Hop and Jr. Prom Comm., Christmas Pageant, Pep Club

DAVID REES Crescendo Club

CAROLYN REISS Spanish Club, Crescendo Club, Ski Club, GA, GAA

MIKE REXINGER French Club, Track

TED REYBURN Varsity Swim Team, Block A

MARILYN REYNOLDS Asst. Yell Leader, Pep Club, S Club, GAA Songleader, Spanish Club

ROBERT REYNOLDS ROTC Drill Team

CAROL ROBERTS AFS Student, CSF Rec. Sec., Pep Club Rec. Sec., Senior Play, Block A

JUDY ROBIE Pep Club

CECILE ROBINSON CSF, Star & Key, Humanities Forum, Pep Club, GAA

DIANNE RODRIGUES Advisory Officer, GAA, Jr. Prom Comm., Soph-Hop Comm., Pep Club.

BEV ROGERS Ad Board, 2a Class Pres., Acorn, CSF, Homecoming Princess

CHARLYENE ROGERS GAA, 1b Class Yell Leader, Advisory Officer, S Club Jr. Director, French Club, Pep Club

KARIN ROPER Senior Play, GAA, Acorn, Board of Control, Soph-Hop Comm.

PATRICIA ROPER Pep Club, Senior Play Comm.

KATHY ROSCHITSCH Usherettes, Christmas Pageant, Senior Play Comm.

GAIL ROSSITER Pep Club, Jr. Prom Comm., Christmas Pageant, Advisory Rep.

CRAIG ROTH Varsity and JV Track, Frosh Football

JUDY ROUBOS Star & Key Life Member, Spanish Club, Courtesy Board, Crescendo Club, Pep Club.

KATHIE ROURKE GAA, Swim Team, Christmas Pageant, Pep Club, Adv. Rep.

JANET ROWLANDS Star & Key, Ski Club, Christmas Pageant, Board of Control, Chemistry Club

JIM ROYER Varsity Football, Interact Club Pres., Ad Board, Board of Control, Head Coach Powder Puff

DIANE RUBIN S Club, Acorn, Star & Key, Board of Control, Spanish Club

ROBERT RULOFSON JV and Varsity Basketball

MARIE LOUISE RUNO Pep Club, Courtesy Board, Star & Key, Spanish Club, Chemistry Club

SAM RUSSELL JV and Varsity Football, Rec. Sec. ASAHS, Ad Board, 2b Class Pres., Adv. Pres.

GAIL SAMOTA French Club Sec., Ski Club, Acorn, GA Ad Board, Pep Club

PAT SAMWORTH GA Ad Board, Pep Club, Crescendo Club, Jr. Prom Comm., Red Cross Rep.

MARY JANE SANDERSERE Soph-Hop Comm., Chess Club, Vocal Ensemble, Co-Mgr. Senior Play

DANNY SANTOS Soph-Frosh Football, Varsity Track, Senior Play Comm., Varsity Football

FORREST SASS CSF, Star & Key, Math Club Chmn., Senior Play, Water Polo

FRED SCHMALENBERGER JV Baseball, Soph-Frosh Basketball, Pep Club, Latin Club

DAVID SCHMAING JV and Varsity Basketball, CSF, Pep Club

PAUL SCHROEDER Soph-Frosh, JV and Varsity Football, Track, Star & Key, Key Club, Board of Control

CATIE SCHWARTZ 2a Rec. Sec., 3b Fin. Sec., Ad Board, Soph-Hop and Jr. Prom Comm., Powder Puff

SANDY SCHWARTZ Star & Key, GAA Vice-Pres., Vocal Ensemble, Spanish Club, CSF

CAROLYN SCOTT GAA, Swim Team, Crescendo Club, Pep Club, Christmas Pageant, Spring Concert

DON SEABOCK Football

BILL SEAVERS Frosh Baseball, Soph-Frosh Football

TERESA SEDILLO Miss Irresistible 3b Yell Leader, GAA, Pep Club

JERRY SEGURA Frosh-Soph Football

BRETT SEXTON Band, JV Baseball

DARELL SHAFFER Model UN, Chemistry Club Vice-Pres., Poetry Reading Leader, Lyceum Editor

SENIOR PLAY
RALLY THE FLAG NOV. 3
NOV. 3,4,-10
8:15
TICKETS $1.00
C.H.S. AUD.

Karin Roper helped in promoting the Senior Play.

DAVID SHARP Board of Control, Star & Key, Latin Club, Pep Club

KAREN SHATERIAN French Club, Pep Club, GAA, 3R's Club

SUSAN SHEPARD 3R's Club, Pep Club, Creative Writing Club, Modeling Club

GREG SILVA Golf Team, Chemistry Club, Pep Club

JEANNE SLATER Board of Control, Star & Key, Courtesy Board, GAA, Chemistry Club

SUE SLOAN Ad Board, CSF, Star & Key Life Member, Courtesy Board, Acorn

BROOKE SMITH Crescendo Club, Ski Club

CARELLEN SMITH GAA, Debate Club, Ski Club, Stage Crew, Miss Hello

OLIVIA SMITH Pep Club, GAA

JIM SOARES Board of Control, Crescendo Club, Adv. Band, Spanish Club

TERI SOGGE CSF, Star & Key, Board of Control, Senior Play, Courtesy Board

JENNY SONIDO Star & Key, CSF, Crescendo Club, Spanish Club, Senior Play Student Dir., Courtesy Board Rec. Sec.

ROD SPADAVECCHIA Baseball, Crescendo Club, Latin Club, Basketball, Red Cross Rep.

ALAN SPATCHER Board of Control, Interact Club Fin. Sec., Soph-Frosh Basketball, Adv. Pres., Senior Play Comm.

GARY SPEER Frosh-Soph Football, Frosh Baseball, Latin Club, Crescendo Club

CHRIS SPEIER CSF, Block A, Varsity Baseball and Basketball

STORM STACHMUS Ski Club, GA, Usherettes

KURT STAIB Ski Club

MIKE STAMATS JV and Varsity Football, ROTC, Drill Team

SANDY STEFANI Pep Club Vice-Pres., Pom-Pon Girl Spring and Fall, Senior Play Comm.

NANCY STEWART Spanish Club, Pep Club, Ski Club, Model UN

AMANDA STONE Math Club

STEVE STRICK Swim Team, Band, Stage Band, Orchestra, Adv. Pres.

CAROL STRUBE GA, Courtesy Board

JAMIE STUCKY Asst. Yell Leader Spring and Fall, 1a Fin. Sec., 1b Rec. Sec., 2b Yell Leader, GA Songleader, Acorn

STEVE SUE Track, Block A, Pep Club

MIKE SULLIVAN Red Cross

NANCY TABISAURA Star & Key, Pep Club, Soph-Hop and Jr. Prom Comm.

KATHY TAGUE GAA Pres., Courtesy Board, Vice-Counselor Board of Control

NANCY TAJIMA French Club, GA, Courtesy Board, Pep Club, Usherettes

PAULA TATE Crescendo Club, Star & Key, Pep Club, Spring Concert, Christmas Pageant

BILL TAYLOR Projectionist

LAURIE TAYLOR Oakleaf, CSF, Star & Key Life Member, GAA, Student Court

MIKE TAYLOR French Club

RANDY TAYLOR Stage Crew

HUGH TEBAULT Ski Club, Senior Play Comm.

LESLEE THEIS Powder Puff, Pep Club, Concert Chorale, Girls Glee, Christmas Pageant

MIKE THELEN Frosh and Varsity Baseball, Frosh Football and Basketball, Varsity Golf

SHER TINSLEY GAA, Ski Club, Crescendo Club, Usherettes

RAY TOLMAN Acorn, Frosh Track, Latin Club, French Club, Crescendo Club

MIKE TREMBLAY French Club, JV Baseball

ROGER TRIBBLE Debate Club, Humanities Forum, Chess Club, ROTC Battalion Honor Society

DAN TRIPLETT Mgr. JV and Varsity Football, ROTC Honor Society, Auditorium Staff

DAVIA TURPIN Latin Club Vice-Pres., Soph-Hop Comm., Pep Club, French Club, Jr. Prom Comm.

MARY UMLAND Swim Team, Star & Key Officer, CSF, Play Comm., Freshman Handbook Illustrator

CHERYL VALEBOE Math Club, GA, Transfer

MIKE VANDEBERG Varsity Track, JV Basketball, Cross Country, Pep Club

NANCY WAGENER Crescendo Club Pub. Mgr., Courtesy Board, Star & Key, CSF, French Club

DENISE WAHL CSF, GAA, Star & Key, Christmas Pageant, Pep Club

VICKIE WAKE Swim Team, CSF, Senior Play Comm., Math Club Sec.-Tres., Girls Glee Accompanist

DEBBI WALDEAR Senior Play Comm., Christmas Pageant, Jr. Prom Comm., Ski Club, Soph-Hop Comm.

JACK WALKER Stage Band, French Club, Crescendo Club, Orchestra

MIKE WALKER Board of Control, Ad Board, Soph-Hop Comm., Senior Play, Christmas Pageant

DEBBIE WALTERS French Club, Soph-Hop Comm., Adv. Rep., Pow-

Seniors display pride in their achievement.

der Puff, Jr. Achievement

GARY WARD Christmas Pageant, Spring Concert, Crescendo Club, Concert Chorale

CAROL WAVRIN GA, Pep Club, French Club

MAL WESTCOTT Swim Team

GLENN WHITE Track, Cross Country

JIM WIGGE 1b Class Fin. Sec., 2b Ad Board, Golf, CSF, Mgr. Senior Play

WAYNE WILCOX Crescendo Club, Band, Spanish Club, Stage Band

CAROL WILLETT Senior Play, Pep Club, Asst. Yell Leader Fall, Swim Team, Homecoming Queen Attendant

LYNDEE WILLIAMS Board of Control, Lyceum, French Club, GAA, Pep Club

STEVE WILLIAMS Ski Club, Chess Club, French Club, Cross Country, Tennis

TED WILLIAMS Red Cross Rep. Track Team

DON WILSON Editor Oakleaf, Swim Team, Board of Control, Jr. Prom Comm., Humanities Forum

DOUG WILSON Chemistry Club, Model UN

PAM WILMOTH CSF, Co-Mgr. Jr. Prom, Co-Mgr. All-School Play, Star & Key Sgt. at Arms, Stage Crew

DAVE WINGATE Baseball, Cross Country, Crescendo Club, Basketball

NORMA WINTERBAUER GAA, Swim Team

THOMAS WOEHRLE Mgr. JV and Varsity Baseball, Mgr. Varsity Football, Frosh Baseball, Block A

SONNY WONG Star & Key, NCO Club

MAARTEN WYDOGEN Swim Team, Latin Club

NORINE XAVIER Pom-Pon Girl, 1a Class Yell Leader, Star & Key, Pep Club, French Club

DAN YOST Chess Club Officer, ROTC Battalion Honor Society

EDWARD YOUNG Drill Team and Color Guard, Adv. Sec., Auditorium Staff, Christmas Pageant

JOANNE YULE Latin Club, Pep Club

DIANA ZIELINSKI Crescendo Club, French Club, Pep Club

LINDA ZUCCONI CSF Life Member and Pres., Math Club Pres. and Vice-Pres., Chemistry Club, Star & Key Life Member, Board of Control

JOHN ZURAS Interact Club, Board of Control, Basketball, Star & Key, Senior Play Comm.

Sandy Stefani prepares for her future role as a homemaker.

Sam Russell lends his artistic talents to the painting of a banner.

The Honore

Voted All-Around Seniors were Gary Dettmer and Barbara Hull.

Relaxing for a moment are the Best Looking Seniors, Gina Broadbent and John Nave.

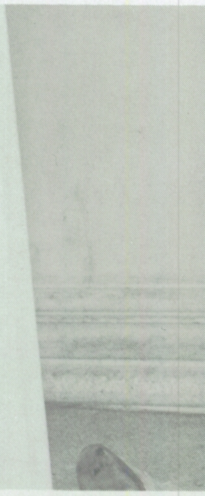

Most-Talented Angela Galli and Craig Jessup discuss "Tom Jones".

Named Most Likely to Succeed were D
and Pat Holden were voted Best Person

tudents of the Class of 1968

n and Jim Wigge (seated) and Kathy Giomi

Most-Spirited Senior, Jamie Stucky, lends a little body English to the basketball shot by Mel Arnerich, the Most-Athletic Senior.

Seniors Rally For Three-Night Play Success

This year for the first time in Alameda High School history, a Senior Play ran for three nights when the class of 1968 presented "Rally 'Round The Flag, Boys!" on November 3, 4, and 10 under the able direction of Mr. Lloyd Sisler.

Based on the book of the same name by Max Shulman, the play concerns the U.S. Army's decision to establish a missile base at Putnam's Landing, a quiet suburban town. Complications arise with Lieutenant Guido Di Maggio in the middle of the furor.

Assisting Mr. Sisler in the production were: Miss Edna Reichmuth, scenery; Mrs. Inez Whitton and Mrs. Betty Tillotson, costumes; Mr. Carlton Hanson, orchestra. The manager of "Rally 'Round The Flag, Boys!" was Jim Wigge, who was aided by Mary Jane Sandersere, co-manager. Jenny Sonido was the student director for the play.

CAST

Lieutenant Guido Di Maggio	Gary Dettmer
Captain Hoxie	Steve Gremminger
Colonel Thorwald	Pat Holden
Grace Bannerman	Angela Galli
Harry Bannerman	Jack Hurtig
Maggie Larkin	Carmen Hall
Corporal Opie Dalrymple	Craig Jessup
Isaac Goodpasture	Mark LeRoy
Comfort Goodpasture	Mary Craddock
Grady Metcalf	Dean Johnson
Betty O'Sheel	Carol Roberts
Prudence Melvin	Maureen Gamba
Della Waterford	Barbara Hull
Danny Bannerman	Mickey Waldear Rick Madden
Clement Metcalf	Forrest Sass
Agnes Culp	Jan Paden
Mildred Evans	Karin Roper
Gloria Coleman	Mary Cowan
Mary Ann Stone	Clare O'Connell
Gina Leone	Teri Sogge
Charlie Melvin	Mike Walker
Ed	Mark Lightcap
Fred	Jim Hart
Private William O. Wambess	Mark O'Connell
Private Roger Litwhiler	Chuck Birkholm
Private Gustave Morrissette	Brant Blasingame

TOWNSPEOPLE: Doug Bianco, Rick Braue, Cheryl Conrad, Dennis Cranston, Sue Foye, Marilyn Reynolds, Steve Sue, Mike Bussell, Beverly Copeland, Karlyn Eggers, Marilyn Johnson, Danny Santos, Steve Carter, Sue Costes, Carol Willett, Sue Sloan.

Lieutenant Guido Di Maggio, played by Gary Dettmer, is caught mid-air making an entrance.

E BATTLE OF PUTNAM'S LANDING TOWN HALL—1777

Determination marks the face of Craig Jessup as he and the British troops "advance" to the Battle of Putnam's Landing.

Student director Jenny Sonido instructs Dean Johnson and Mary Craddock on a scene.

Carmen Hall attempts to comfort Angela Galli on her marital difficulties.

World's Finest Chocolate

Organizations

Noon-time Concerts Are Held

Alameda High's largest organization, Crescendo Club, held noon-time concerts during the latter part of the year and was able to hold meetings during long advisory when entertainment was provided by club members.

Helping to raise money for choral group outfits and Spring Concert records, a candy sale was held in September and the dance, "Through the Looking Glass," was held on April 26. The year was climaxed by a picnic in June.

The money raised by the candy sale and the dance helped to buy the material for the choral groups' outfits and help pay for the Spring Concert records.

Officers included Craig Jessup, president; Nancy Wagner, publicity manager; and Pam Cooke, financial secretary. Missing are Michele Miland, vice president; and Joyce Shepard, recording secretary.

Vice President Michele Miland talks with Mrs. Cederleaf, one of the faculty advisors.

"S" Stands for Service

Painting curbs around the streets of Alameda was "S" Club's first fund-raising activity of the school year. In December they held a dance to raise money and collect toys for the Christmas party given for the special classes at Otis school.

"S" Club holds one social meeting and two regular meetings a month. Social meetings are held in a member's home and usually include a speaker. In March, members traveled to Asilomar for a weekend conference of all the "S" Clubs in Northern California. The purpose of the Conference was to exchange ideas on fund-raising and activities.

Before going to the Conference, "S" Club members held a song-writing contest. The best song written by a class was shared with all the girls at the Conference.

"S" Club is comprised of 30 girls from the Sophomore, Junior and Senior classes.

All the responsibility falls on the shoulders of the President. Officers of "S" Club included Sophomore Director Kathy Crooker, Recording Secretary Denise Mauldin, Junior Director Nancy Cross, and President Sydney Kapchan. Missing are Vice President Cherie Essex, Corresponding Secretary Linda Pearse, Financial Secretary Jane Fields and Senior Director Sheryl Hiatt.

Bev Copeland and Linda Pearse paint curbs.

One small girl is enamored by her Christmas gift.

The Muscular Dystrophy Drive in early November of 1967 was a highlight of the Interact Club's activities this past year. Members of the club collected money door-to-door to help handicapped children throughout the United States.

In early January the Interact dance, "Interaction," was held. As a special added attraction John Nave put on a light show.

The Interact Club is sponsored by the Rotary Club of Alameda and advised by Mr. Ashley Jones. The club is open to boys of the 10th, 11th, and 12th grades.

Jack Hurtig works on the light show.

Interact Supports Handicapped Children

Dividing the Profits—The Interact Officers for 1967-68 (from left to right) Vice-President Mike Rapposelli, President Jim Royer, Secretary Ben Garfinkle, Sergeant-at-Arms Mike Bussell and (on table) Treasurer Alan Spatcher.

President Chuck Birkholm (center) discusses the KYA game with Mark Lantz, Wayne Butler, Steve Pingree, Drew Pavao and Mr. Stanford.

Key Club Invites KYA

Our school joined the long list of others in the East Bay who have hosted the KYA Oneders this past year when the Alameda High Key Club sponsored the February 28th basketball game between our mighty men's faculty, led by Mr. Leland Stanford, and the disc jockeys from across the bay.

Another "first" instituted by the Key Club this year was the popcorn stand at the basketball games. They made the popcorn themselves and sold it for ten cents a bag to raise money this year. They also sold programs containing the names of the basketball players.

The Key Club is a service club which is sponsored by the Kiwanis Club, and is open to sophomores, junior, and senior boys. The club meets weekly in the band room with Mr. Stanford, faculty advisor.

Chris Muir and Drew Pavao practice their salesmanship on Mr. Bell.

The Key Club Popcorn Stand.

Sue Marlowe and Nancy Feeny greet the new Freshmen at orientation.

Introducing freshmen to Alameda High School during Orientation was Courtesy Board's first official duty of the school year. Arranging and conducting tours of the school was done by fall members headed by President Nancy Feeny.

The first week of school, Courtesy Board members sold our traditional gold and white Alameda High School book covers. A profit of $112.00 was reported by Financial Secretary Sue Marlowe. Due to popular demand the book covers were put on sale for the first week of the second semester.

At Christmas, board members made Santa Clauses for the teachers' desks. The members became waitresses for the PTA meetings and the biannual sports banquets. The Courtesy Board's final duty of the school year was conducting a tour of the school for the eigth graders.

Courtesy Board Welcomes Freshmen

Judy Roubus gives Mrs. Ford a Christmas present.

Spring Courtesy Board officers were: Judy McIntyre, Debbie Recknor, Karen Pearson, Robin Payne and Cecile Robinson.

Ski Club Sponsors Five Trips

The Ski Club held five ski trips this year. The first trip in December took the members to Boreal Ridge. Snow was falling very heavily so skiing was somewhat hampered. Fortunately the other four trips enjoyed ideal weather. The second trip was held at Sugar Bowl during January. Two trips were held in February, one at Heavenly Valley and the second at Sugar Bowl. The last trip was an overnight at Heavenly Valley in March.

The club had two car washes, one in November, and one in February. A candy sale was held in December. Money from these fund raising activities helped pay for the cost of the ski trips.

Ski Club movies were shown twice a month for interested students in the Little Theatre.

Ski Club officers gather around Brandy, their mascot. Officers include: John Dutcher, Chuck King, Cindy Kysor, John Buestad, Larry Lozensky, Ann Lippi.

John Buestad discusses skiing with advisor Dr. Gates.

Below: Brooke Smith, left, and Birgie Mortensen on the slopes.

French Club Travels T

Sydney Kapchan, Nancy Adams, and Julie Evatt use their selling wiles on an unsuspecting freshman, Pam Johnson, at left.

This year's French Club sold the popular See's suckers to raise money for their field trip to San Francisco in February. They had a typical French dinner at Hotel des Alpes in North Beach before seeing the production of "Thieves' Carnival" at the Geary Theatre. The play was performed by the American Conservatory Theatre, one of the outstanding thespian groups on the West Coast.

The Spanish Club had a Pinata Party during the noon hour right before Christmas vacation. Various members of the club provided entertainment which included piano playing, accompanied by bongo drums and a flamenco dance by Carmen Hall.

After the Christmas party they held various meetings during the noon hour when the members ate their lunches and conversed in Spanish. One meeting consisted of slides and a lecture about Spain while another meeting was devoted to a talent show by the members.

Chess Club Has Winning Season

Chess Club Match Scores

Alameda	4½	Campolindo	1½
Alameda	5	Marina	2
Alameda	1	San Leandro	6
Alameda	2	Oakland Tech	5
Alameda	2	Berkeley	5
Alameda	6½	Arroyo	½
Alameda	6	Encinal	1

The Chess Club's ultimate goal—Checkmate.

The Chess Club membe
Bob Clark, Eric Weir, Joh

S.F. To See "Thieves Carnival"

French Club officers for 1967-68 included Michelle Hedinger, Shelley Searle, Dan Shea, and Lynette Acosta.

Spanish Club officers for 1967-68 included: ROW 2— Carmen Hall, Jeanne Burke, and Eileen Anderson. ROW 1—Marzita Gandara, Chris Damele, and Charmen Chellen.

Piñata Party Staged

cluded: ROW 1—Dennis Dere, Steve Sells, Don Eng. ROW 2—Dave Hui, Tom Woehle, tcher, and James Bottler.

Mr. Carlos Gamboa, Spanish Club advisor.

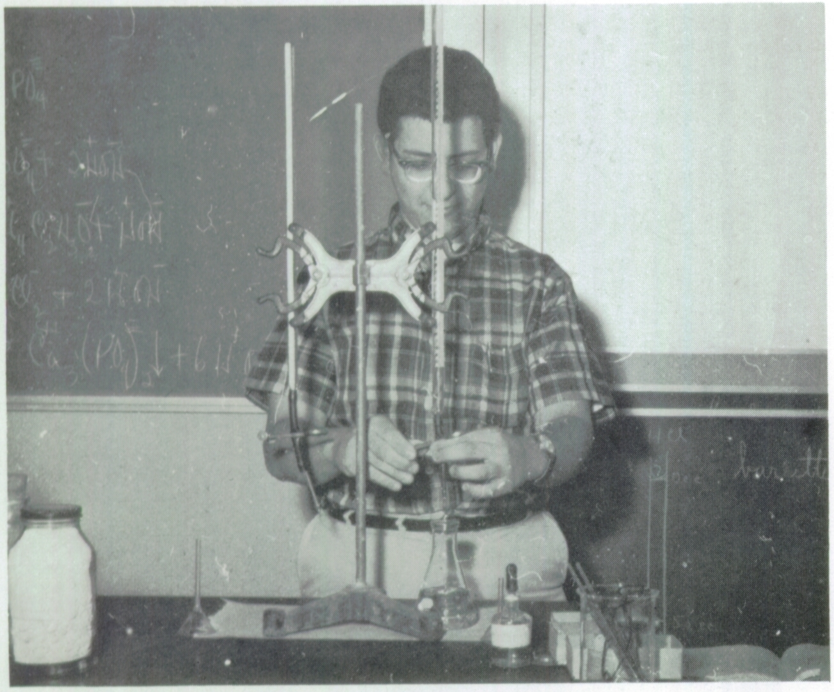

Top: Ed Jaber performs an experiment. **Middle:** Mrs. Cundiff was advisor to the club. **Bottom:** Officers included Jeff Sosnick, vice president; Ed Jaber, financial secretary; Dan Shea, president; and Vicki Larsen, recording secretary.

Meeting once a month throughout the year, under the direction of Mrs. Edna Cundiff, Chemistry Club planned a full year of activities. Members visited the Berkeley Radiation Lab and the Standard Oil Plant. Fund-raising projects included the Easter Egg sale in March and a May snow cone sale. Experiments were frequently performed at meetings.

Math an

3R's Club Officers were Laura Hiatt, recording secretary; Cathy Folk, financial secretary; Linda Lenhart, vice president; and Sue Malone, president.

Math Club members Rosemarie Dere and Donna Paulsen tutor preplexed students.

Chemistry Clubs Visit Labs

FOR A
FUTURE

3R's Club members confer with faculty advisor, Mr. Nethercutt.

Math Club and 3R's Club organized many projects this year.

An excursion to the San Francisco Planetarium, a visit to the Cal-State Computer Lab, and a trip to the Redwood Math Conference were some of this year's activities for the Math Club under the direction of Mrs. Eleanor Mueller. The club also sponsored a weekly tutoring program.

Mr. Earl Nethercutt's 3R's Club attended the Alameda County Future Teachers Conference at Mills College in the middle of March. Their monthly meetings featured guest speakers, usually student teachers. A field day in San Francisco featuring a bay cruise and dinner was the club's social event of the year.

Darell Shaffer conducts one of the weekly noon poetry readings sponsored by the Humanities Forum.

Forum Starts Writing Workshop

Students listen entently to Gail Samotha's peom.

The Humanities Forum developed a special Creative Writing Workshop this year which opened up an opportunity for students to get together to criticize and discuss each other's literary works. Miss Madge Holland and Miss Mary Frances Claggett were the faculty advisors. The workshop met every Thursday throughout the year.

The main activity for the Forum was the sponsoring and publishing of the School's literary magazine, **Lyceum.** All students throughout the school are encouraged to submit short stories, poems, art work, etc. This gives the students a chance to perfect their writing skill as well as support the school and the Humanities Forum.

They also continued the successful noon poetry readings. All students are urged to attend and listen to amateur poets read their poems. New this year were several Novice Poetry Readings. This gave students who had never read before the chance to read their poems.

For the second year the Spring Poetry Festival was held in the cafeteria. Several poets from Pegasus, a branch of the San Francisco State Poetry Center, came to hear the poets from the school.

AHS Supports Red Cross

The 1967-68 Red Cross representatives were (from left to right) Row 1: Naomi Wong, Laura Hiatt, Linda Lee, Debbie O'Toole and Leanne Thompson. Row 2: Laurie Thompson, Arlene Wong, Andrea Elderts, Pat Howe and DruAnn Parks.

Usherettes Help at School Functions

The 1967-68 Usherettes were (from left to right) Row 1: Marcia Garner, Paula Gutleben, Susan Staibe, Tana Stemas, Bev Watkins and Donna Johnson. Row 2: Michelle Robinson, Mary Whitmore, Vicki Steadman, Barbara Berger, Nancy Brown, Kathy Folk, Nancy Tajima and Diana Gilmore. Row 3: Kathy Doyle, Jill Larson, Debbie Arnberg, Donita Vandenberg, Jan Karker and Judy Smitherman.

27-63-17 Hike!

The bride and groom receive their guests.

A Roman Wedding Is Held

Latin Club officers included Regan Murphy, Claudette Heinshon, and Jody Poor.

Latin Club's first activity of the school year was a picnic honoring Birgir Mortensen. Their October meeting was the initiation of the officers. Everyone who attended the meeting was given a Pandora's box which contained something terrible that represented a myth. If the picnickers could tell about the myth, they didn't have to go under the traditional Yoth. One box contained a special prize: Hope.

In November, the club held a Roman Wedding. The script, written by Eric Weir and Bob Shaw, featured narration satirizing television coverage of a wedding of national importance. Saturnalia was held in December. This festival in honor of Saturn combined ideas and traditions of Christmas and Thanksgiving. February brought the Culture Bowl between Alameda and Encinal High Schools. In March the club had a combined meeting with the other Alameda High School language clubs. The Spring Banquet, a Zodiac Party, was held in April. People were seated according to their Zodiac signs.

Pep Club Has Spirit!

Pep Club has spirit! Leading the spirited group this year were Chris Damele, president; Nancy Witter, vice-president; Carol Roberts, recording secretary; Debbie Harmola, financial secretary; Eileen Anderson, sergeant at arms; Kathy Giomi, song leader; Julie Evatt and Marilyn Reynolds, publicity.

The first fund-raising event of the school year was a chocolate bar sale. A sucker sale was held in the first week of April. The last fund-raising event of the year was a snow cone sale June 6. The money raised paid for the pom-pon and yell leaders' outfits.

Clinics and meetings are held bi-monthly in the gym. Yell leaders and pom-pon girls teach their yells to interested members.

Points were given for participation in fund-raising events, attendance at games and meetings. A total of 80 points is needed by each girl to try out for yell leader or pom-pon girl.

Janice Coffman receives yell leading help from Carol Willett and Susie Costes.

Chris Damele confers with advisor Mrs. Blunden.

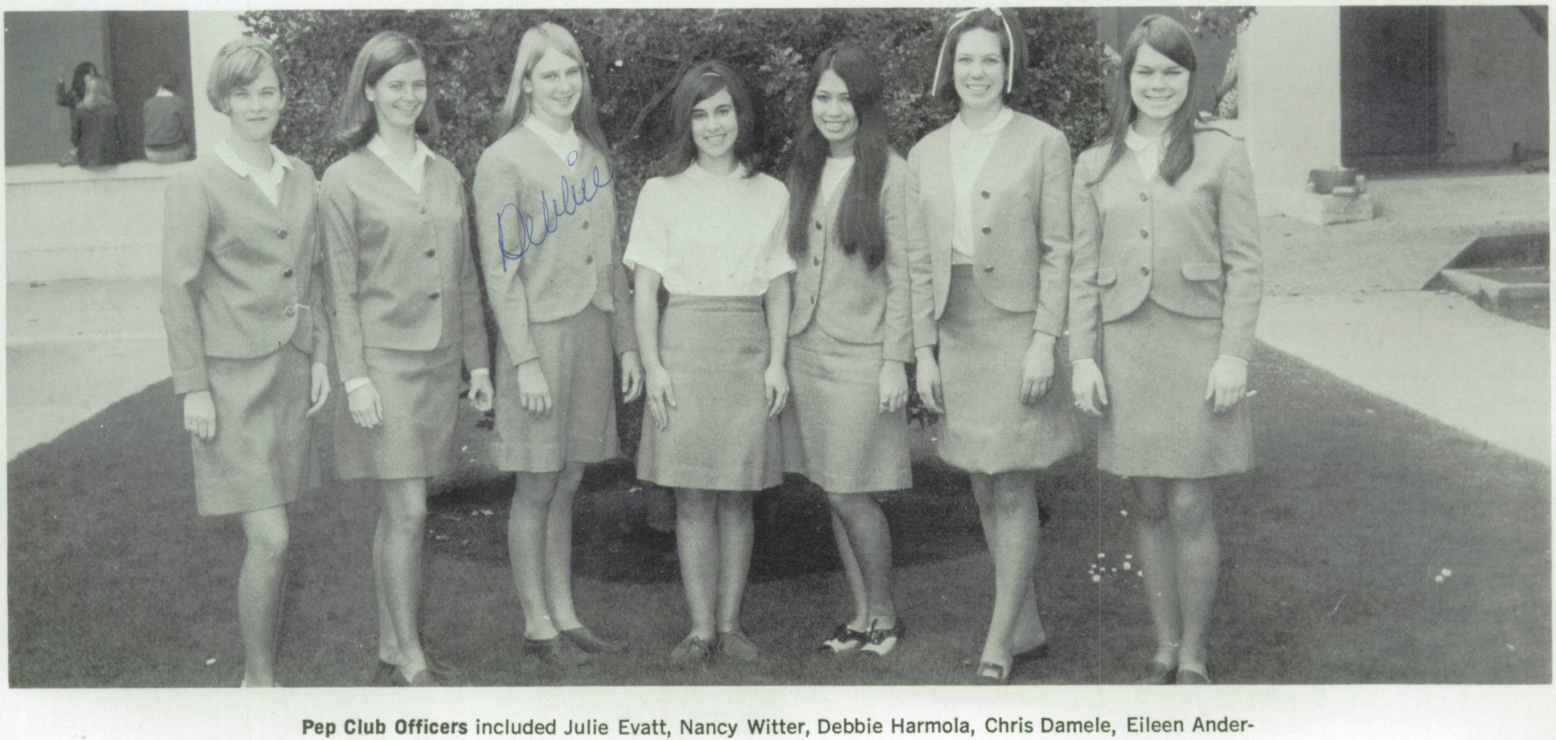

Pep Club Officers included Julie Evatt, Nancy Witter, Debbie Harmola, Chris Damele, Eileen Anderson, Kathy Giomi, and Marilyn Reynolds.

Chuck King and Trisha Wheeler discuss plans with a fellow student at the Berkeley conference.

Fall Model U.N. Represented Barbados

The Model United Nations, led by Mr. Grant Robinson, represented Barbados in the Annual Bay Area Model U.N. Conference at the University of California in the spring. Their main objective was to study the political as well as cultural views of the country.

Some of their activities during the year included a balloon sale, a car wash, and a candy sale in the spring. The culmination of these activities was a "Fondue Party."

Dave Brownson makes his point.

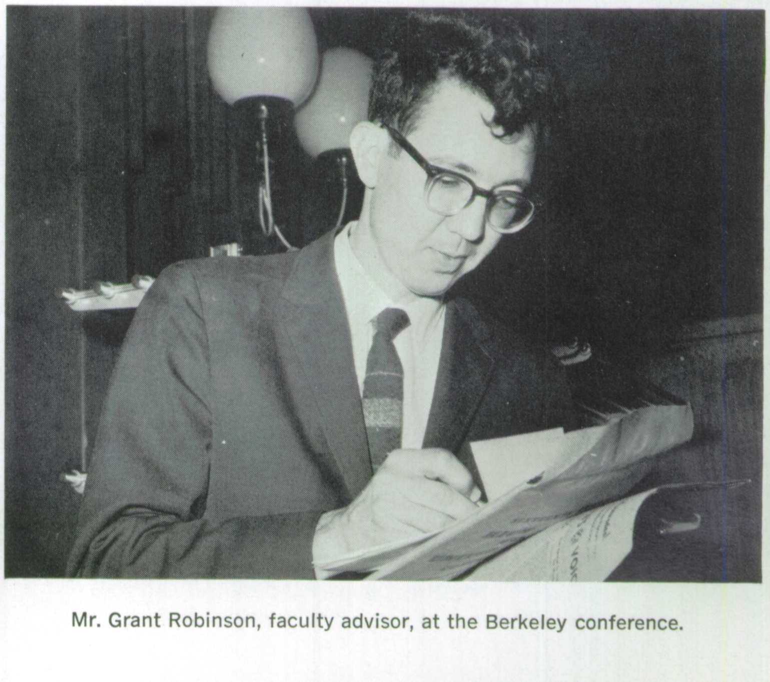

Mr. Grant Robinson, faculty advisor, at the Berkeley conference.

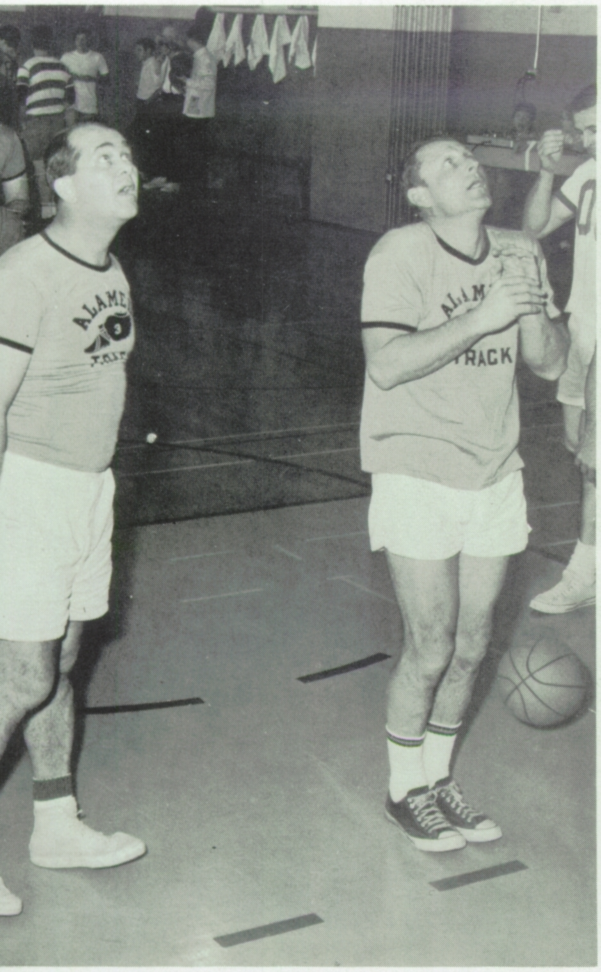

Chicken Little was right—the sky IS falling!

Block "A" members Jim Morrison, Mike Amos, Mike Rapposelli, and Barry Murphy contribute their Thanksgiving donations.

Block "A" Game A Success

The highlights of the spring term are always sure to include the Block "A"-Faculty basketball game. This year's game was organized by Mr. John McMillon and it fulfilled the sellout crowd's expectations of being an exciting game.

The score at half-time saw the Block "A" boys ahead, but the Faculty won in the end, 29 to 19. Half-time entertainment was a little different this year. The women's faculty organized a pom-pon line featuring Miss Arlene Hoshi as head cheerleader. Her assistants included Mrs. Ann Weldon, Miss Clare Carlson, Mrs. Maude Carter, Mrs. Judith Thompson, Mrs. Lillian Dannenberg, Mrs. Cheryl Tocchini, and Miss Madge Holland. They delighted the audience with their pom-pon routine to "Never on Sunday."

The Men's Block "A" Line Up.

Head Cheerleader?

Buzzy exhibits his school spirit in buying a Block "A" pom-pon.

FREEDOM SHRINE

Jan Cardelli, Chris Damele and Carol Roberts plan the Thanksgiving Day Food Drive.

Block "A" Has Canned Food Drive

Women's Block "A" members had a busy year with activities that included a "Hornet" decal sale, a Thanksgiving Day basket collection, a gold and white pom-pon sale and a Father-Daughter Fun Night honoring the girls and their fathers.

The Thanksgiving Day basket was one of the new services rendered this year by the Block "A." In cooperation with the Men's Block "A," the girls collected monetary donations along with canned foods during the weeks before Thanksgiving to help needy families in Alameda have a more enjoyable Thanksgiving meal.

Because of the success of the Father-Daughter Fun Night last year, it was held again this year in December. Activities included relays, games and contests that found the girls pitted against their fathers.

The Women's Block "A" is the honor society of the G.A.A. and it is open only to those girls that have acquired 1200 points throughout their years in high school. The difficulty of acquiring these points accounts for the low number of members.

Miss Arlene Hoshi's a good "Hornet."

The 1968 Color Guard consisted of Johnny Wong, Robert Rollins, Terry Hill, and Michael Vierra.

ROTC Visits Camp Parks

On February 2nd, 62 Alameda ROTC Cadets traveled to Camp Parks for a weekend of maneuvers. The Cadets ran tactical problems using M1 rifles and blank ammunition. The purpose of these exercises were to give the Cadet officers and noncommissioned officers a chance to apply the principles of leadership and tactics taught in the classroom. The M1 rifle firing was to familiarize the Cadets with live firing of the rifle and give them the opportunity to earn marksmanship awards. The Cadet Corps Commander was Cadet Major Robert Reynolds and the Senior Instructor was SFC. Gene Council.

The Encinal High School Cadet Corps were the enemy troops for the Alameda Cadet Corps.

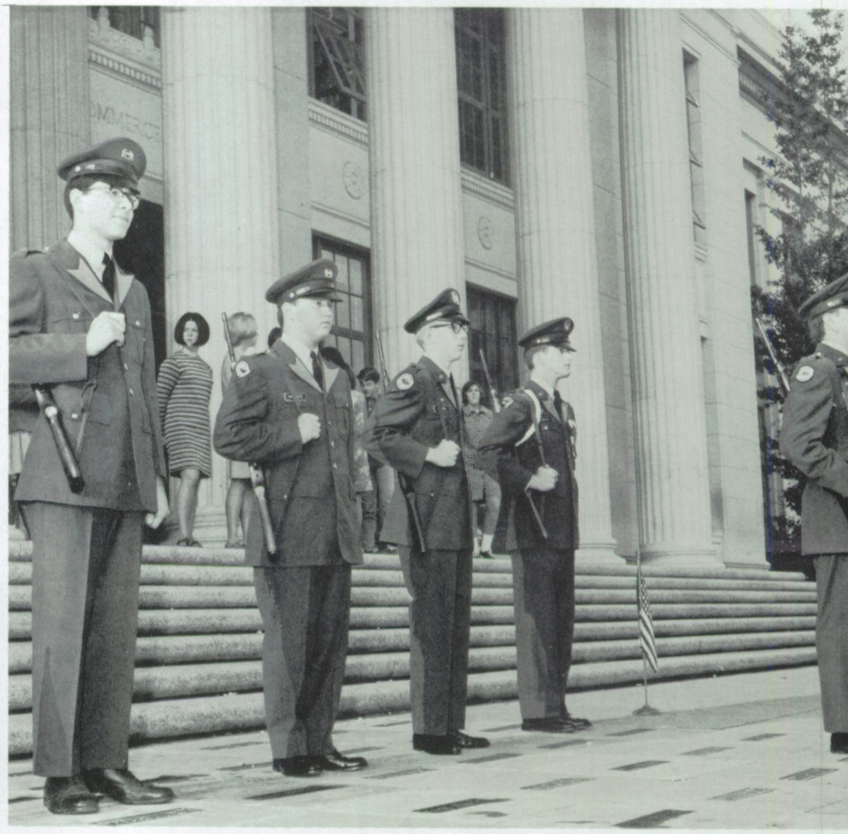

Members of the Cadet Staff were: acting 2nd Lt. Mark Lantz, acting 2nd Lt. Daniel Triplett, 2nd Lt. Lloyd Funfar, Cadet Captain Robert Reynolds, acting Lt. Michael Stamats.

ROTC Establishes

The Color Guard hoisted the flag daily.

The Drill Team brought many honors to our school.

The Rifle Team practiced vigorously for one of their matches: Members included, Standing—Keith Harvey, Paul Caulkett, Bobby Lambert; Kneeling—Vance Silva, Graham Johnston, Duane Locke; Prone—Arthur Treadwell.

New Platoon

The aim of the Junior ROTC program in the high school is to provide instruction, experience, and stimulus to each student so that he will have a greater appreciation and understanding of his responsibilities to his country, and accordingly enable him to achieve better leadership and citizenship and to adapt himself more readily to a period of military service when he is called.

The ROTC student learns basic military procedures during the first year of study, then takes the responsibility of leadership and teaches the procedures during succeeding years. With the minimum of supervision he plans and directs unit training, makes decisions on matters relating to personnel and discipline, and assumes command responsibilities.

The Military Staff included: Sergeant 1st Class Virgel Council, Lt. Col, Edwin Harrison, Staff Sergeant William Bolt.

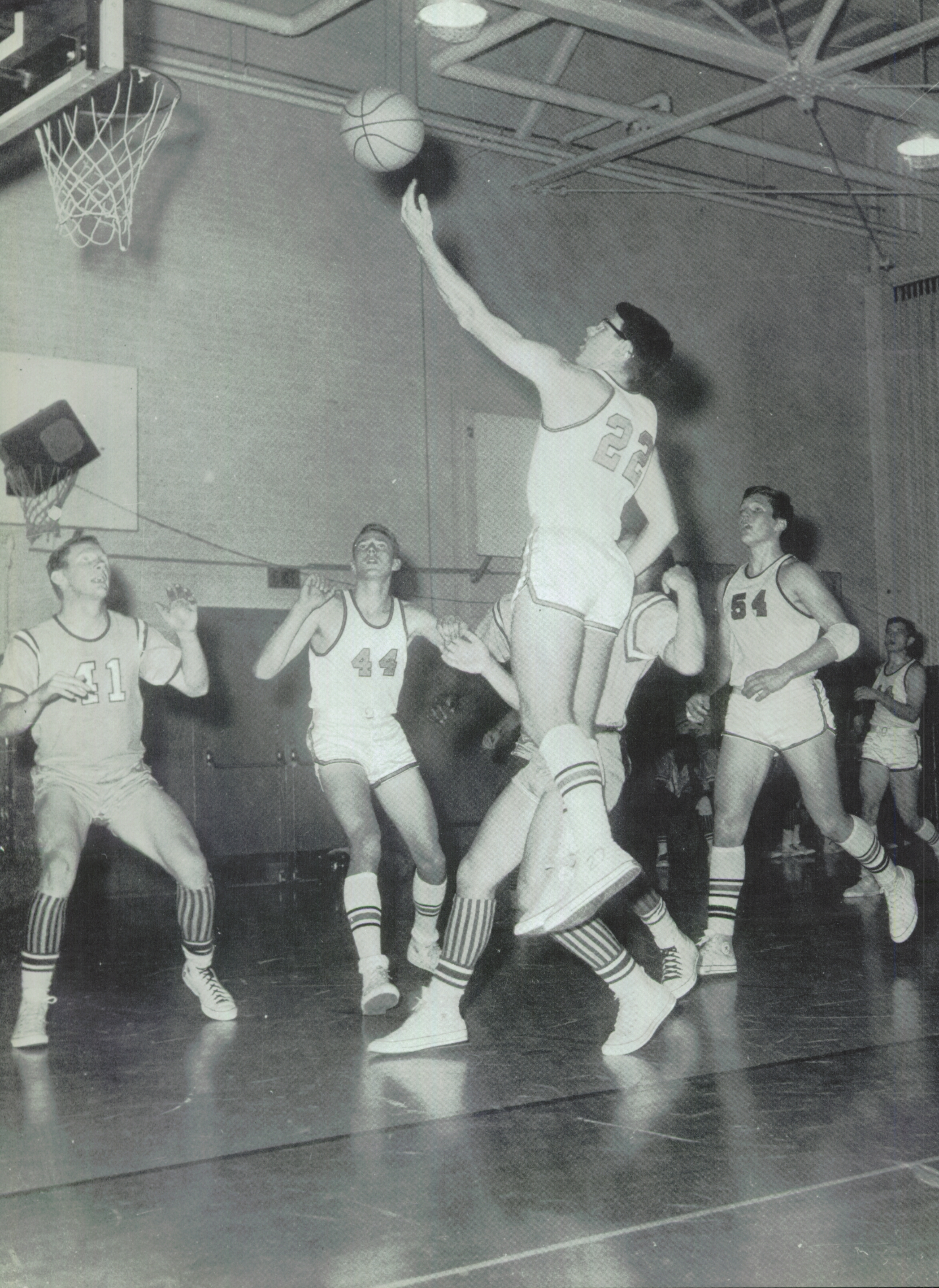
22
41
44
54

Sports

Above left and lower right: Synchronized Swimming: Heads Up! Bottoms Up! **Above right:** Kathy Tague, right, G.A.A. fall term president, turns over her office to Beth Pippo for the spring semester.

Eight Girls Win Block A In GAA

Girls' Athletic Association meets during 7th period physical education. The girls are given their choice of participating in many activities. These include bowling, volleyball, junior and senior lifesaving, synchronized swimming, softball, basketball, archery, tennis, golf, riflery, folk and modern dance, soccer, badminton, and tumbling.

The activities are offered in periods. The first period is nine weeks of a chosen sport. The second period is nine weeks, the third is five weeks, and the fourth is the last six weeks of school. Between the third and fourth periods are six weeks of physical fitness and health. The girls earn points by participating in the different sports, sales, and activities. The points are used towards earning the Circled "A", the Winged "A", and the Block "A".

Above left, Winged "A" awards: **Row 1**—Leanne Thompson, Diane Lewis, Olivia Smith, and Pat Doherty. **Row 2**—Barbara Hull, Beth Pippo, Carellen Smith, Denise Wahl, Mary Hartwig, Laurie Taylor, Denise Mauldin, and Karen Kools. **Lower left:** Miss Clare Carlson, Miss Mary Curry, Miss Arlene Hoshi, Mrs. Julie Blunden, Miss Dee Davis, Mrs. Helen Hoeksema, Dr. James Snell, and Mr. Don Bell enjoy their ice cream sundaes at the G.A.A. Spread. **Above right: Row 1**—Kathy McGuire, Norma Winterbauer, Kathy Giomi, and Vickie Wake. **Row 2**—Susan Magario, Susan Foye, Mary Gilley, and Barbara Hull.

Varsity Football Team Has Undefeated Season

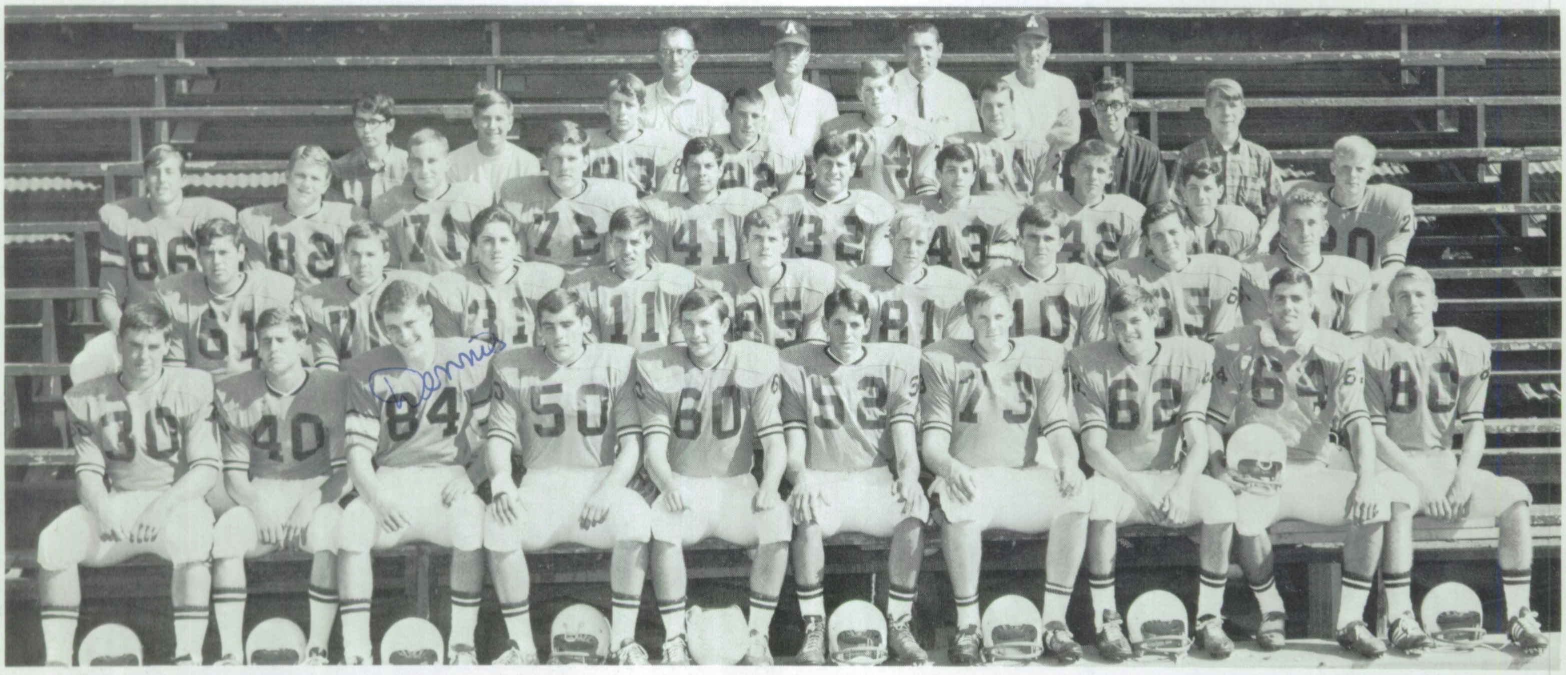

The 1967 Varsity Football Team: Row 1—Barry Murphy, Eric Cross, Dennis Peterson, Leonard Lindsay, Kirby Eaton, Jack Olson, Steve Krutilek, Sherrill Conner, Jim Royer, Sam Russell. **Row 2**—Walt Brophy, Ron Damele, John Galena, Mike Hansen, Dave Gire, Mike Amos, Bill Yarbrough, Jim Boyle, Dave Brownson. **Row 3**—Paul Idle, Rich Baker, John Kie, Steve Hammitt, Paul Schroeder, Frank George, Ben Garfinkle, Mike Reynolds, Ron Coffman, Mickey Caldwell. **Row 4**—Jim Bottler (manager), Tom Woehrle (manager), Richard Pounds, Gary Fascilla, Paul Hahn, Paul McBride, Steve Mockel, Clem Rollands (manager). **Row 5**—Coaches Forrest Klein, Dennis Hennessee, John McMillon, LeRoy Bernadou. Missing are Mike Algeri and Spencer Love.

Hands on their shoulders, the Hornets are led onto the field by Coach Forrest Klein to play the opening game with St. Francis at Thompson Field.

Kirby Eaton kicks off as Jim Royer begins the run to tackle a Richmond runner. The Hornets shut out the Oilers that afternoon.

Eric Cross fights down the field to put the Hornets in scoring position during the Berkeley game. The Hornets were quick to score and held a lead throughout the game.

Takes ACAL Title

For the third time in seven years the Alameda Hornets won the ACAL championship title. Edging the San Leandro Pirates 25-20, the team achieved a perfect record of 8 wins and 0 losses. Crowds of AHS students filled the stands to watch the Hornets play the following games:

Alameda	27 (practice)	St. Francis	6
Alameda	35	Richmond	0
Alameda	42	Berkeley	20
Alameda	26	Encinal	7
Alameda	47	De Anza	14
Alameda	60	El Cerrito	0
Alameda	27	Kennedy	0
Alameda	34	Pacific	7
Alameda	25	San Leandro	20

The three most critical games were those fought against Richmond, San Leandro, and Encinal. These teams placed second, third and fourth (respectively) in the final ACAL standings. In each, our team was outstanding both defensively and offensively, chalking up a record of 358 average yards gained as opposed to 152 average yards, rushing and passing, gained by all other teams played. Outstanding players on the team were Paul McBride, best passer since 1956, completed 55 per cent of his passes and accounting for 10 TD's; Barry Murphy, best junior linebacker, led the team in tackles; Frank George, a hard running fullback, made 366 yards and four TD's; Rich Baker, a very consistent end, completed 16 passes for a total of 445 yards and five TD's; Mike Amos completed 34 out of 46 PAT's through the season; Eric Cross carried the ball 121 times for 141 yards and 16 TD's; Steve Hammitt, a fine offensive tackler and blocker; and Leonard Lindsay, most consistent lineman this year.

Gary Fascilla puts up stiff blocking for a Yellowjackets receiver near the end zone. The pass was incomplete.

After playing a hard game with Kennedy High, the Hornets accept congratulations from teammates and students.

Undoubtedly the most exciting and decisive game this year was won against the San Leandro Pirates. Although the Hornets expected an easier victory, the Pirates, unusually hard tackling and charging, kept the Hornets from making more than two touchdowns by the end of the fourth quarter with a TD, setting the score at 25-20. For the rest of the fourth quarter, San Leandro retained virtual possession of the ball. 4:41 remained on the clock while the Pirates had 81 yards to go. Four minutes later they were within 19 yards of the goal and pushing hard, gaining yardage. With 35 seconds remaining, Eric Cross leaped up catching a pass intended for a Pirates' receiver in the end zone, and ran 45 yards to secure the victory. Paul McBride, using a quarterback sneak, ate up the remaining seconds, winning the 1967 ACAL title for Alameda.

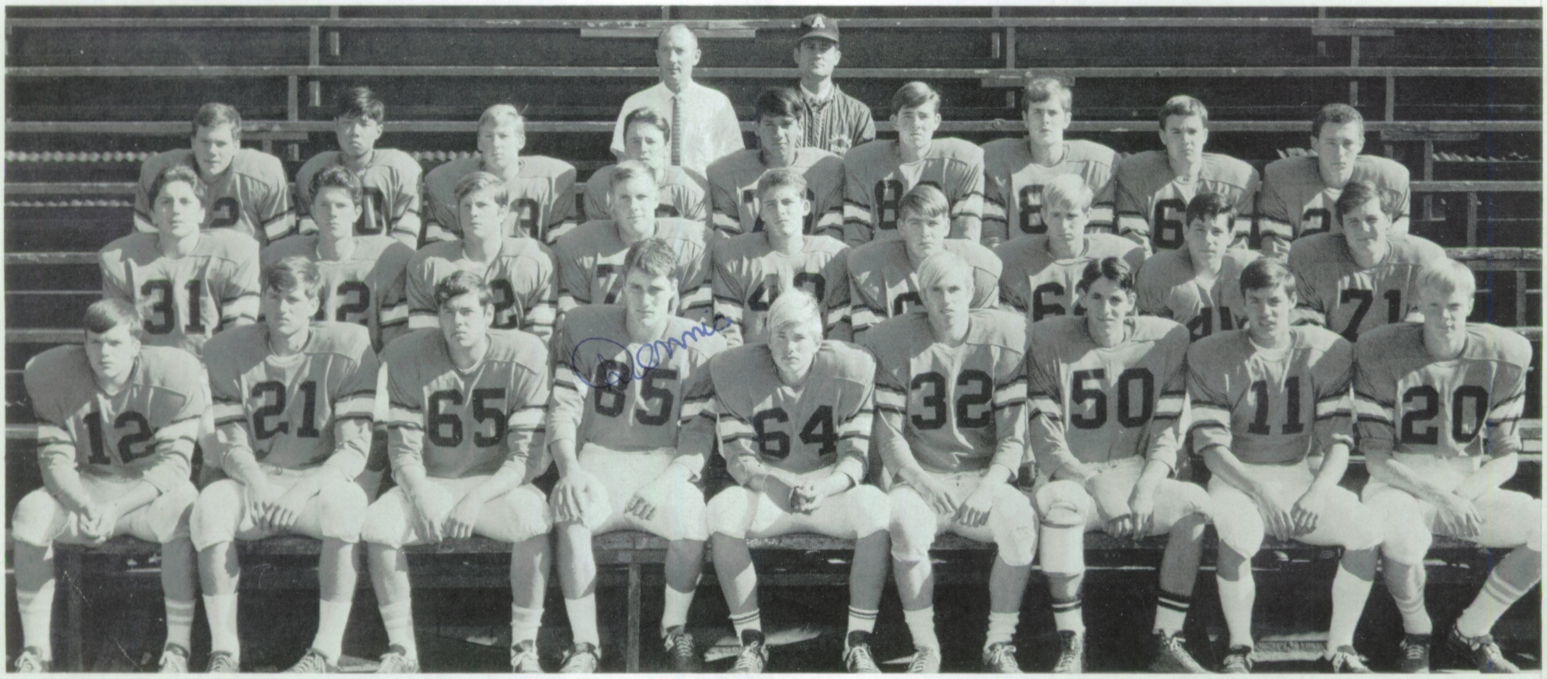

The 1967 Junior Varsity Team: Row 1—Bruce Bergstrom, Chuck Rhodes, Walt Brophy, Dennis Peterson, Tim Ooyman, Neil Fletcher, Jack Olson, Mark Hansen, Mickey Caldwell. **Row 2**—John Galena, Bob Moczkowski, Barry Murphy, Steve Krutilek, Mike Reynolds, Paul Russel, Dan Kniskern, Ron Coffman, Jim Boyles. **Row 3**—Fred Stone, Dean Koike, Jim Dresser, Duane Hodges, Doug Matz, John Nieters, Dave Gire, Ron Damele, Jim Greer. **Row 4**—Coaches LeRoy Bernadou and Dennis Hennessee.

Ben Garfinkle, tail back, breaks away from a Pinole lineman to gain yardage. In background, Walt Brophy, guard, brings down a potential tackler.

Junior Varsity Ha

The Alameda Junior Varsity lost its opener to Richmond, but came back to tie Pacific and beat all other teams by a strong margin. Led by quarterback Mark Hansen, tail end Ron Coffman, and tight end Dennis Peterson, the team scored 284 points over its opponents' 122. The games played were:

Alameda	7	Richmond	20
Alameda	41	De Anza	0
Alameda	46	El Cerrito	0
Alameda	52	Encinal	25
Alameda	32	San Leandro	20
Alameda	20	Pacific	20
Alameda	27	Berkeley	6
Alameda	39	Pinole	13
Alameda	27	Kennedy	18

Although the team needs to work on its defense, it is an explosive offensive team. Coach Dennis Hennessee is "looking forward to a good season next year."

The Soph-Frosh team had a successful season as far as improvement of the players was concerned, despite its record of one win and eight losses. The team came close to beating San Leandro, who made a record of seven wins and two losses, but a last-minute touchdown upset the score. Says Coach Bill Thompson, "this year will start paying off next year when these boys, as JV's, will win a lot of games."

Coaches Mike McGovern, Tony Piazza, and Bill Thompson give serious appraisal to the Soph-Frosh team at the Pacific game . . . Who knows what evil lurks in the hearts of coaches?

Randy Crawford, leading pass receiver, has the ball but is immediately dropped by a Berkeley end.

A Berkeley player slips away from Mike Lundeen only to meet Peter Snyder, leading linebacker.

7-1 Season; Frosh-Soph Keep Trying

The 1967 Soph-Frosh Team: Row 1—Pete Coggin, Ken Buettner, Richard Sabatini, Tim Hamilton, Brian Thompson, Chris Fascilla, Jerry Yamasaki, Lou Pinkoff, Don Whelan, John Henry, Barry Speier. **Row 2**—Charles Patterson, Randy Crawford, Mike Nash, Jerry Cannon, Dave Albers, Mark Thomas, Scott Hootman, Rodger Wilson, Rick Copeland, Rich Dean, Tom Pippo. **Row 3**—Mike Lundeen, Doug Pereira, George Foley, Larry Combes, Rick Nunes, Jeff Saner, Charles Goodwill, Steve Weiss, Brian Berlin, Mark Hunt, Dave Williams. **Row 4**—Pete Snyder, Steve Hathaway, John Johnson, Dane Nelson, Wayne Koike, Greg Cockayne, Frank Spinardi, Dennis Jackson, Bob Turner. **Row 5**—Steve Cobb, Bob Greer, Carl Bowling, Gig Codiga, Dave Strube, Mike Bordner, Ken Bell, Curt Brohard.

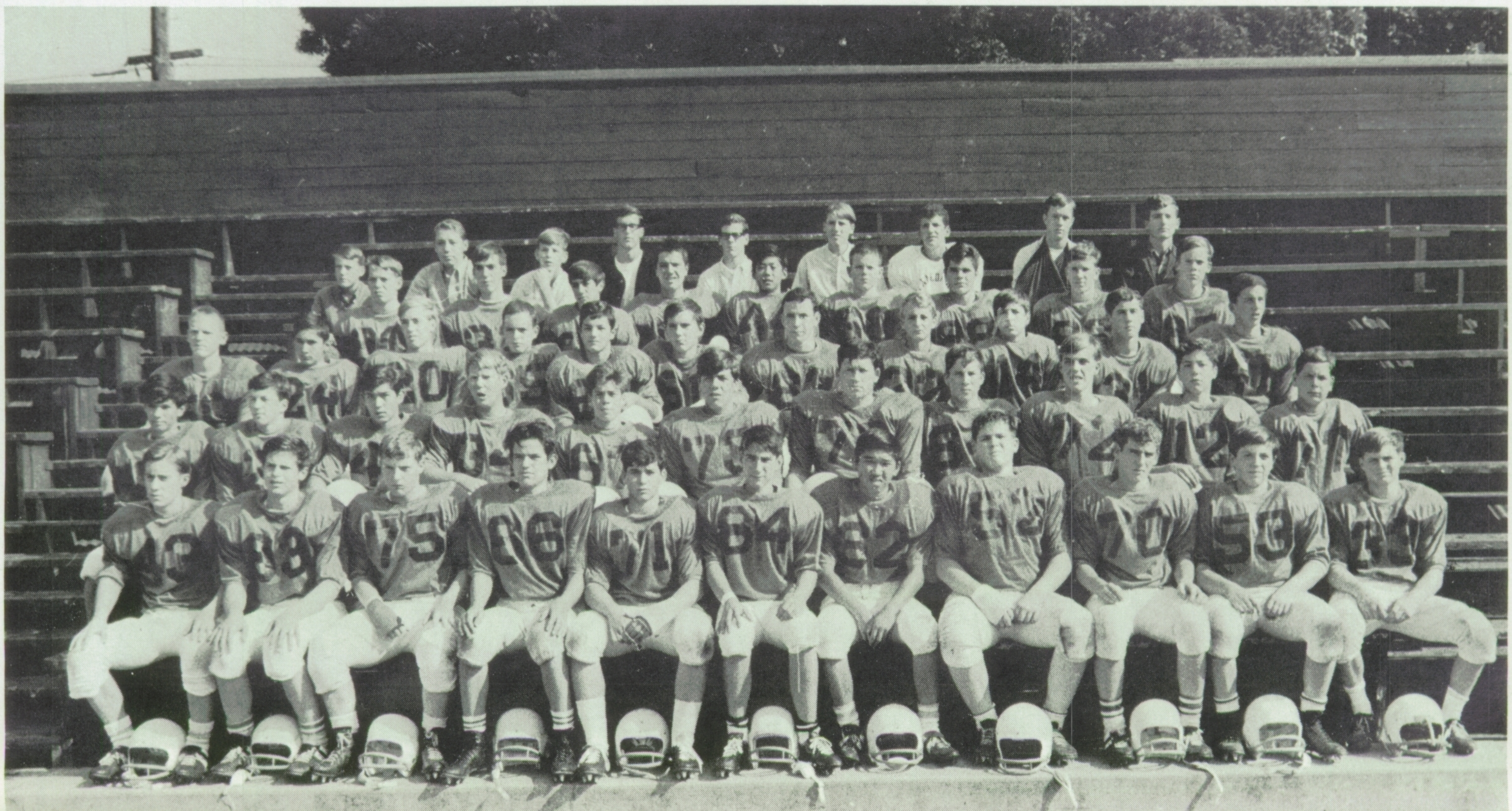

11 Players Named to ACAL Teams

This year saw 11 varsity football players named to the first and second strings of the All-ACAL teams. The team's record of nine wins and no losses placed them sixth in Northern California. In addition, Coach Forrest Klein (lower right) was bestowed with the honor of co-coaching the North-South Shrine game, the highest honor a California high school coach can receive. The game, to be played in Memorial Coliseum in Los Angeles, pits the finest prep players from Northern California against those from Southern California.

Named to the All-ACAL first string team from Alameda were Richard Baker, offensive and defensive end; Eric Cross, offensive halfback; Gary Fascilla, defensive halfback; Steve Hammitt, offensive tackle; Paul McBride, offensive quarterback; Barry Murphy, defensive linebacker; and Leonard Lindsay, defensive guard. Named to the second string were Kirby Eaton, defensive guard; Frank George, offensive fullback; Leonard Lindsay, offensive center; Paul Hahn, offensive tackle; and Mike Amos, offensive end. Those named to the All East Bay Offense were Richard Baker, Paul McBride, and Leonard Lindsay.

Rich Baker

Eric Cross

Gary Fascilla

Steve Hammitt

Kirby Eaton

Frank George

Paul McBride

Barry Murphy

Leonard Lindsay

Paul Hahn

Mike Amos

Coach Klein

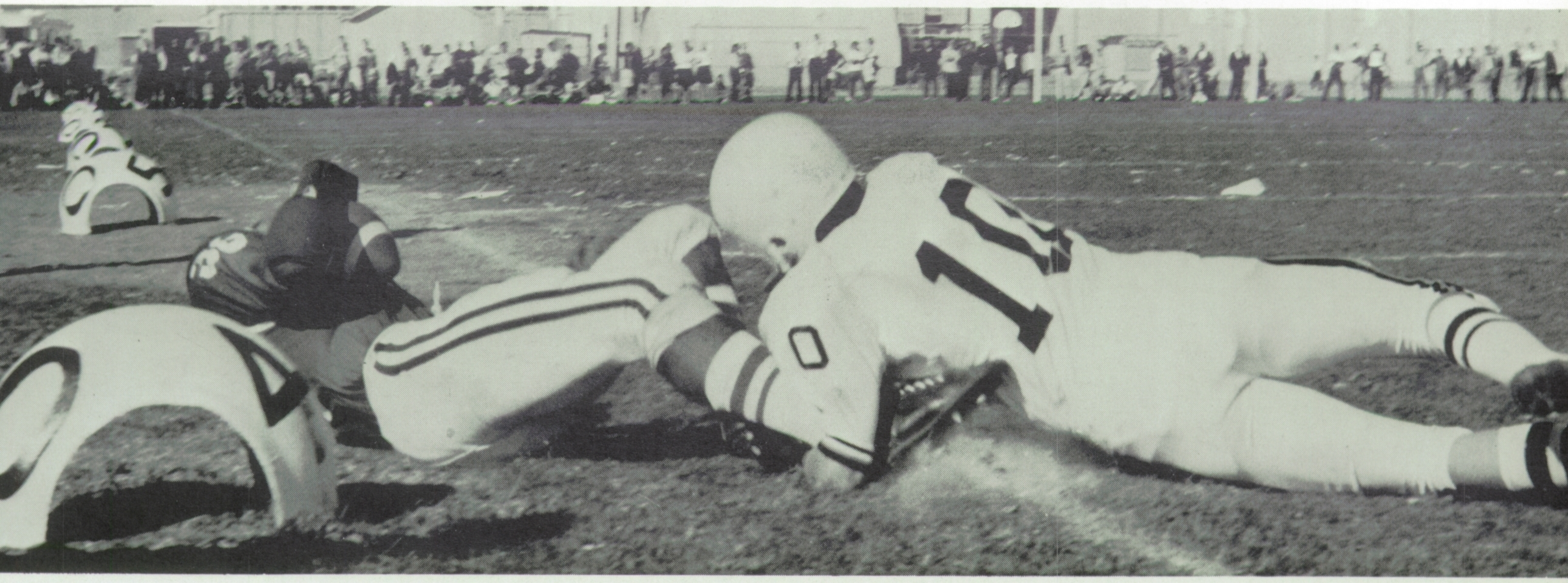

Sliding across the turf, Alameda's Bill Yarborough brings down Encinal's Forrest Haymon on their 40-yard line.

Best Wishes in 1975
Stephen De Luchi

October 6 was warm and clear as the Hornets marched onto the field to battle Encinal's Jets. Encinal planned to contain speedy Eric Cross, keeping him on the inside while rushing Quarterback Paul McBride in an effort to upset his passing. But our exceptionally strong defense held them while Fullback Frank George led the offense in pushing back their line. It was assumed that the Hornets would be ahead of their opponents by the end of the first half, but by failing to capitalize on the Jets' mistakes, they trailed 7-6 at half time. Coming back in the second half, the Hornets ended the game with a final score of 26-7. By winning this city championship, the Hornets established as early as October that it had one of the best teams in recent history.

Principal Donald Bell proudly displays the trophy that he has waited 11 years to win.

In the opening moments of the game, Alameda's Gary Fascilla (22) tackles Haymon on an end run.

HOME VISITORS
0 0
DOWN YDS TO GO QUARTER
4 2 1

Varsity Cross Country included: Row 1—Mike Wallace, Brad Caulkins, Tom Weir, Walt Gordinier, Brian Cathro, Coach Stanford. Row 2—Andrew Pavao, Steve Hammond, Mike Vandeberg, Randy Williams, Roger Stohr, Kerry Thur, Dan Kreiss, and Alan Hanamura.

Junior Varsity Cross Country included: Row 1—Manager Ed Cantwell, Kerry Thur, Joe DeSimone, Tommy Hui, Gale Ostander, Dan McCaughin, Gary Flowers. Row 2—Manager Kevin Harrity, Richard Kjelland, Steve Hammond, Dave Owdom, Roger Stohr and John Buestad.

Soph Frosh Cross Country included: Row 1—Mike Wallace, Tom Weir, Lester Mina, Joe DeSimone, Brad Caulkins, Tommy Hui, Dan McCaughin. Row 2—Manager Tom Bona, Bruce Jackem, Paul Marx, Doug Kreiss, Steve Rourick, Al Perea, Dave Owdom, Scott Williams, Manager Kevin Harrity, Manager Andrew Pavao, Manager Ed Cantwell. Row 3—Coach Stanford, Gale Ostander, Ray Berzins, and Brian Lodge.

Soph-Frosh Cross Country Won ACAL

The 1967 Cross Country Team, headed by Coach Leland Stanford, had a very good season. The Soph-Frosh team won the ACAL title with Mike Wallace, Joe DeSimone, Lester Mina, Tom Weir, and Brad Caulkins giving outstanding performances. Next year is expected to be another great year considering the winning Soph-Frosh will help compose the Varsity and Junior Varsity teams.

The team practiced in Joaquin Miller Park in the Oakland hills during seventh period and after school; individual team members averaged 50 miles a week.

The yearly awards presented by Coach Stanford were as follows:

Most Outstanding...Walt Gordinier
Most Inspirational...Tom Weir
Most Improved..Brad Caulkins
Best Senior...Mike Vandeberg
Best Junior........Rey Sedillo
Best Sophomore..Mike Wallace
Best Freshman....Lester Mina

Varsity:
wins 11 losses 29

Jr. Varsity
wins 14 losses 18

Soph-Frosh:
wins 37 losses 17

Reserves:
wins 14 losses 8

Joe De Simone leads the pack up the trail in Joaquin Miller Park at home meet.

Mike Wallace, Joe DeSimone, Lester Mina, Tom Weir and Brad Calkins display the ACAL Soph-Frosh trophy.

Rey Sedillo, Best Jr., "puts out" as he finishes in the ACAL meet.

Walt Gordinier was awarded Most Outstanding Runner for the third year in a row.

Girls' Swim Teams Remain Undefeated

During the past two years, the Girls' Varsity and Junior Varsity teams remained undefeated, compiling a 20-0 record. Both teams competed against the best teams from the East Bay, Peninsula, Marin County and Walnut Creek areas, beating them all. During the two years of the team's existence, five swimmers have qualified for four All-American times:

Event	Time	Swimmers
200 yd. medley relay	2:09.4	Klinkenburg, Giomi, Willett, Wallace
400 yd. freestyle relay	4:10.0	Paden, Giomi, Willett, Wallace
50 yd. freestyle	27.3	Carol Willett
50 yd. freestyle	26.2	Jan Paden

With the use of the new diving pool at the Alameda Swim Center and the increasing number of girls that turn out, Coach Fairfield "looks forward to many more successful years."

Debbie

The Alameda High Girls' Swim Team: HIGH DIVE—Pam Orr, Debbie Harmola, Jan Paden, Judy Holmer, Cherie Essex, Gail Seagren, Lonnie Soma, Sally Nimitz, Kathy Beckem, Wendy Stone, Lulu Runo, Norma Winterbauer, Sharon Van Veen. LOW DIVE—Bev Copeland, Carol Willett, Mary Craddock, Kathy Giomi, Terry Lozensky, Georgene Nelson, Carolyn Scott, Raeleen Dickerson, June Amaya, Julie Evatt, Mary Umland, Lora Leo, Vickie Wake, Patsy Tredwell. GROUND—Coach Dave Fairfield, Roxanne Dickerson, Nancy Witter, Barbara Funk, Debbi Brydon-Jack, Celia Schwarz, Pam Stevens, Ricky Weidlich. Missing are Marcia Sass, Shirley Schacht and Linda Vraciu.

"And she beat me by this much!" Team captain Bev Copeland, Mary Craddock and Lora Leo discuss the close race.

RIGHT: Aquatic duties neglected, our "olympic starter" Carol Willett falls to the vanity of a photograph. **BELOW:** The All-American girl time qualifiers from Alameda High, Kathy Giomi, Carol Willett and Jan Paden.

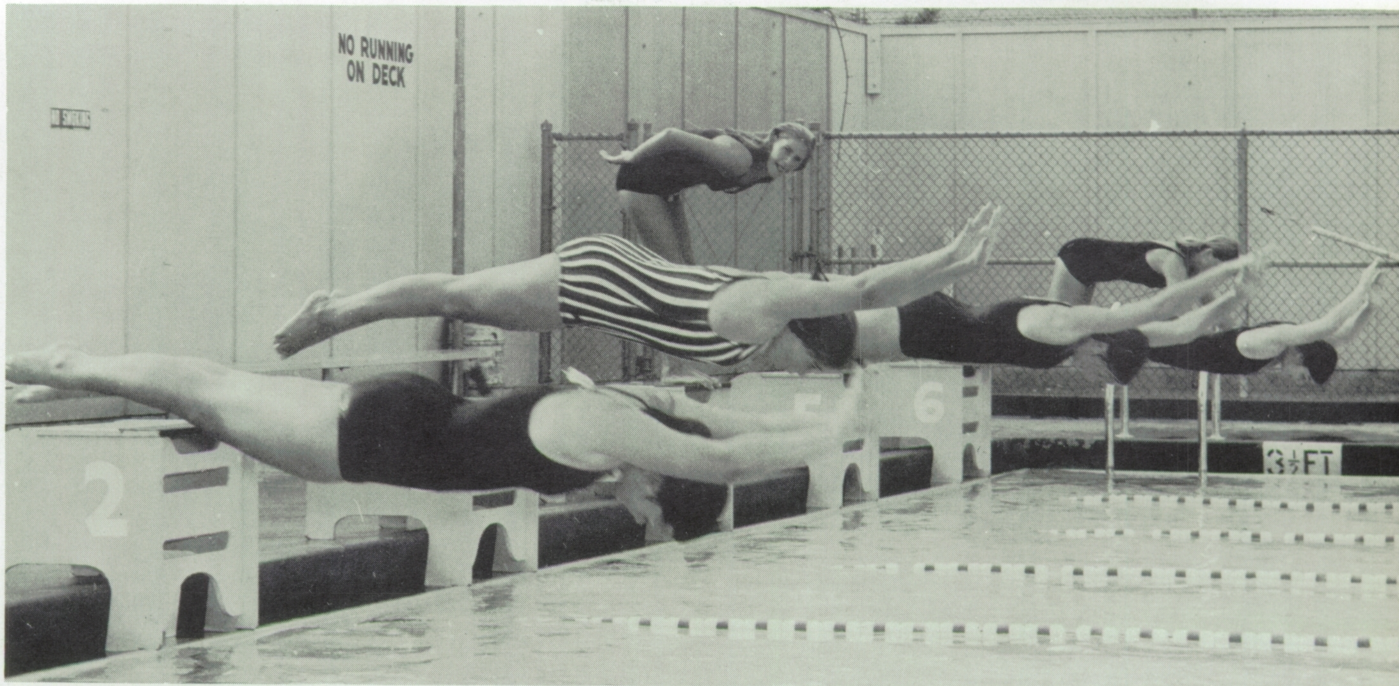
NO RUNNING
ON DECK
2
5
6
3½ FT

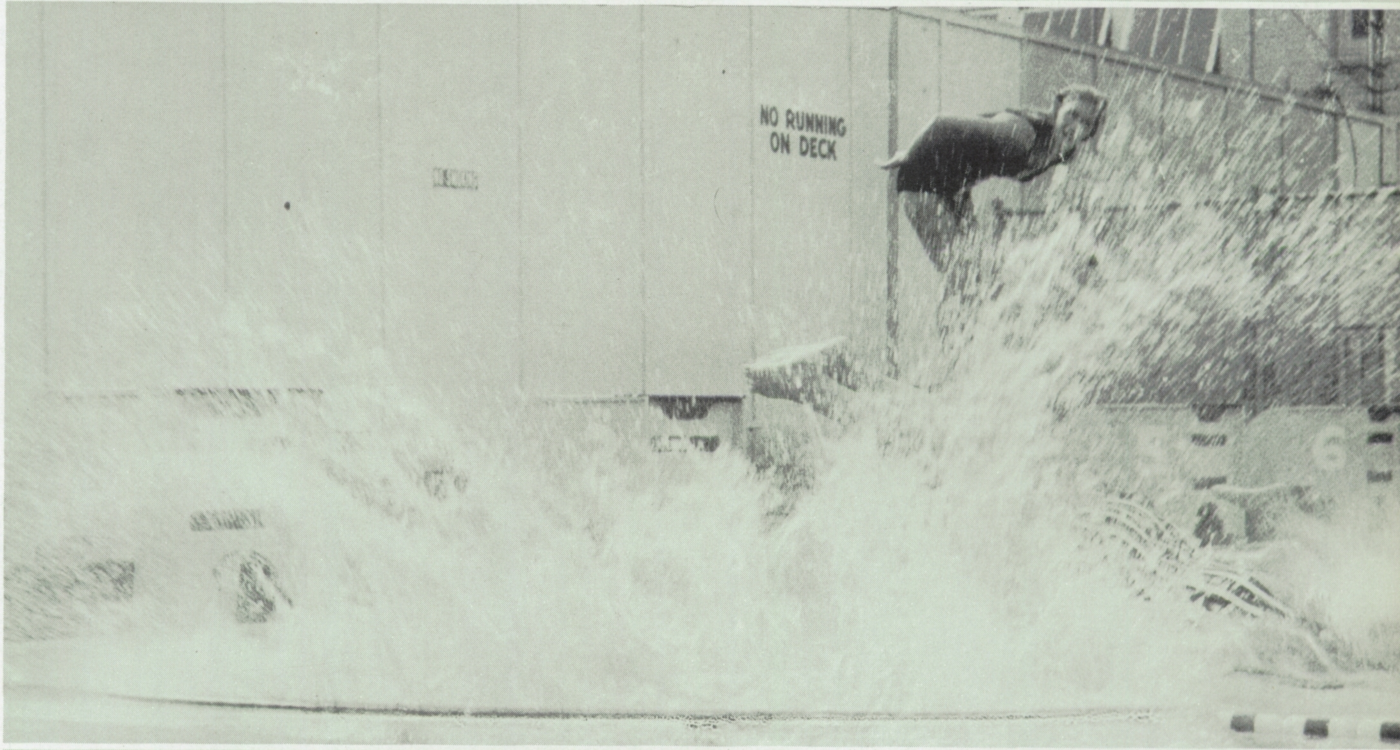
NO RUNNING
ON DECK
6

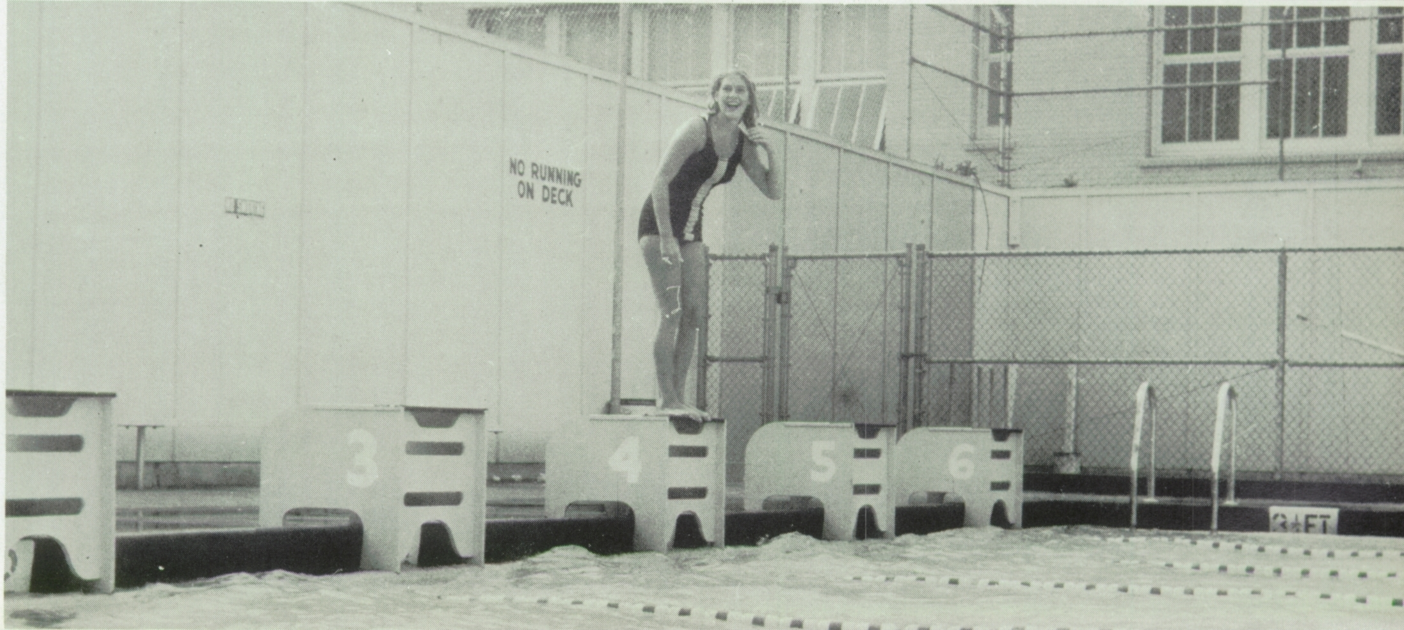
NO RUNNING
ON DECK
3
4
5
6
3½ FT

Bob Rulofson catches the ball, turns, and sends it on to the basket.

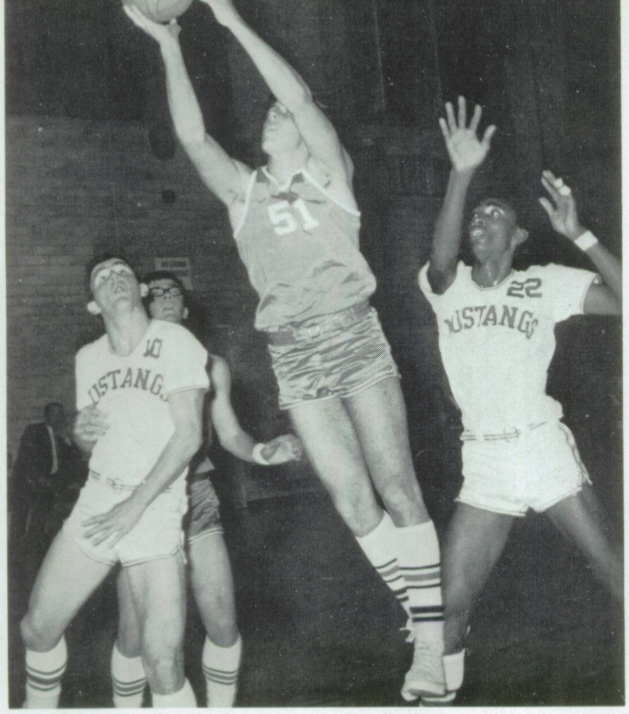

Leading rebounder Paul Idle breaks through the St. Elizabeth's Mustangs' defense.

Snatching the ball from De Anza, Bob Bernal makes a desperate but vain effort to edge Alameda ahead during extra time.

Varsity Basketball Tallies A Strong Season

The Alameda Hornet Varsity Basketball team finished a promising year on a slightly sour note as they were edged out of the Alameda County Athletic League playoffs by Berkeley, Richmond, De Anza, and Pacific.

Led by Mel Arnerich and Chris Speier, both of whom were chosen to the All-ACAL team, the varsity turned in their best performance in ten years with a 17-10 record. Arnerich accumulated 420 points to take top honors in the league. Speier's 220 points, his rebounding and fine playmaking ability also kept the Gold and White in contention.

Great efforts were also turned in by Paul Idle, Bob Bernal, Bob Rulofson, and Steve Hammitt, all of whom gave Coach Pearson justification for calling the team, "The best I've ever had."

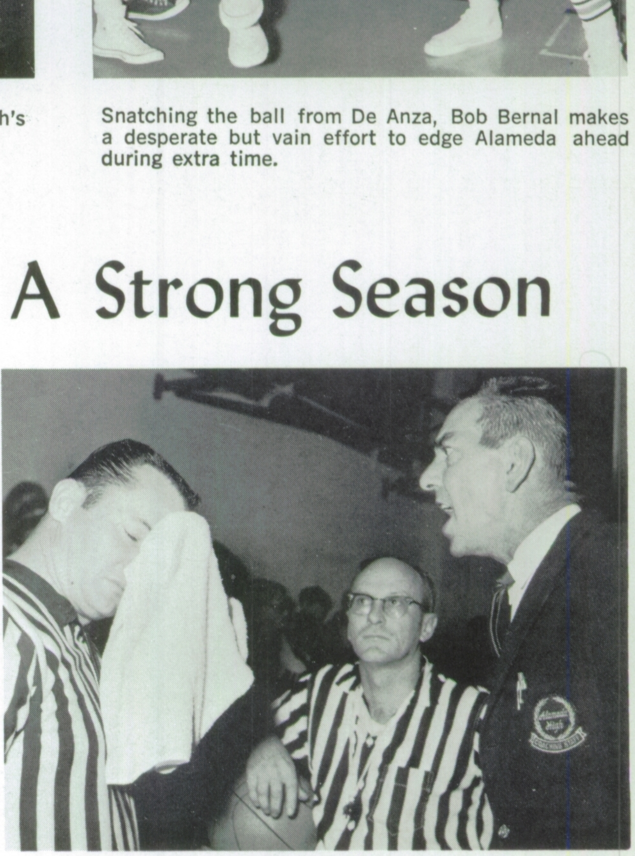

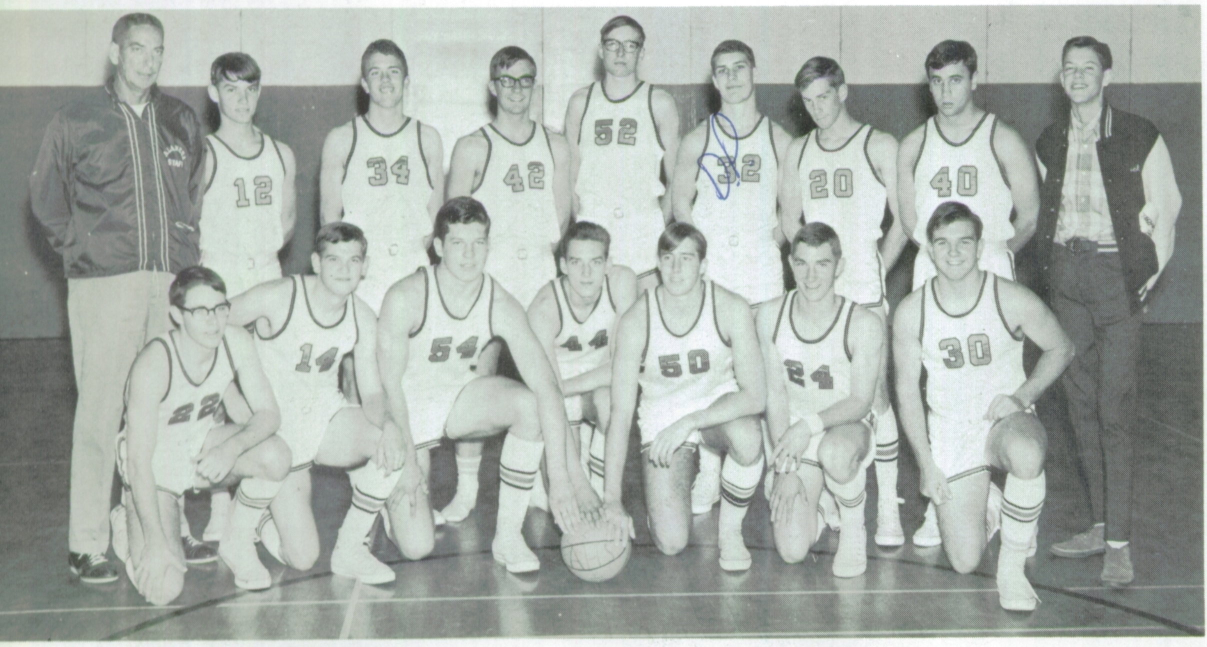

Above: Coach Pearson shows 'em who's boss! **Below, The Varsity Basketball Team: Row 1**—Bob Bernal, Mel Arnerich, Steve Hammitt, Jeff Dalbok, Paul Idle, Chris Speier, Mike McKee. **Row 2**—Coach "Stretch" Pearson, Dave Bussell, Jeff Carr, Dave Schmaing, Robert Rulofson, Dennis Peterson, Dave Mauldin, John Zuras, Manager Chuck Birkholm. Missing is Assistant Manager **Ed Cantwell.**

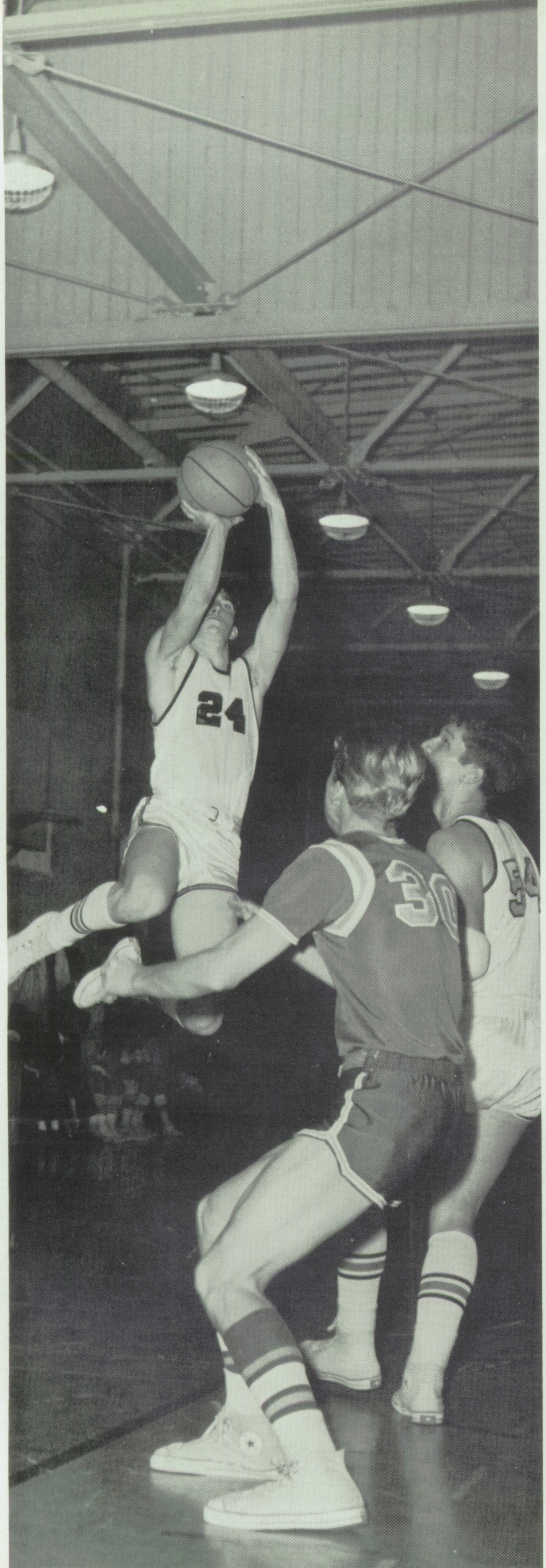

All-ACAL member and leading playmaker of the Hornets, Chris Speier shows that he is a scoring threat.

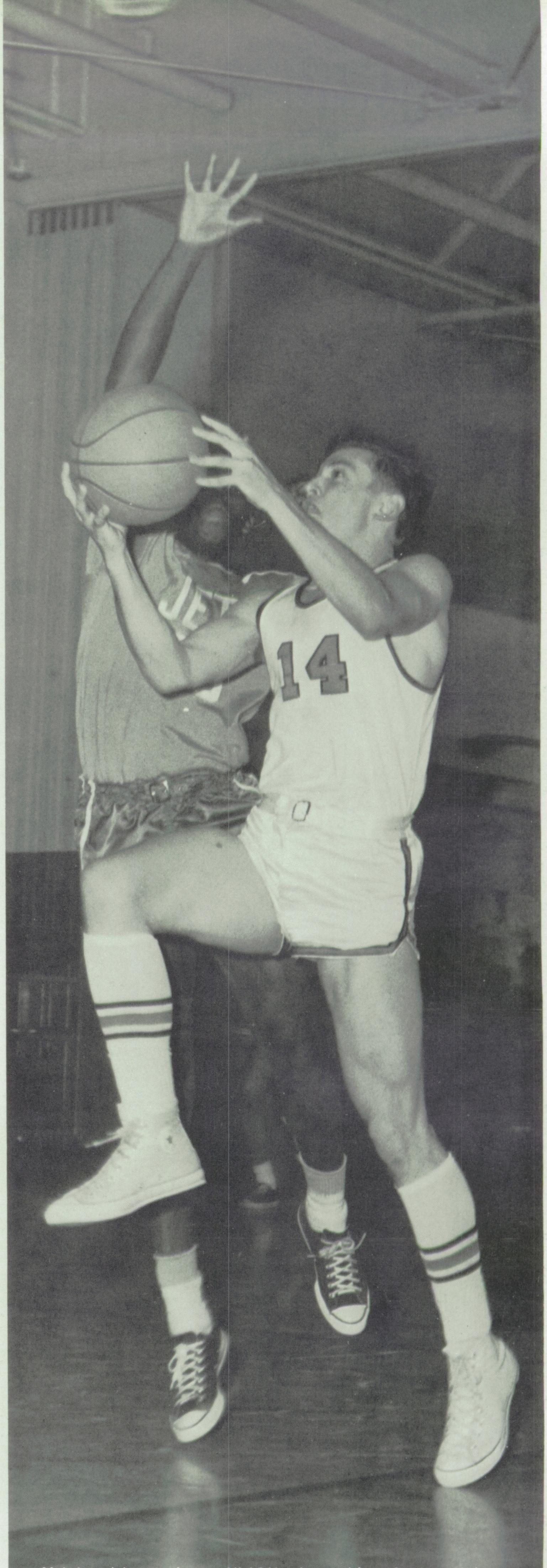

Mel Arnerich, unanimous All-ACAL player, drives for two of his second-to-none 420 points.

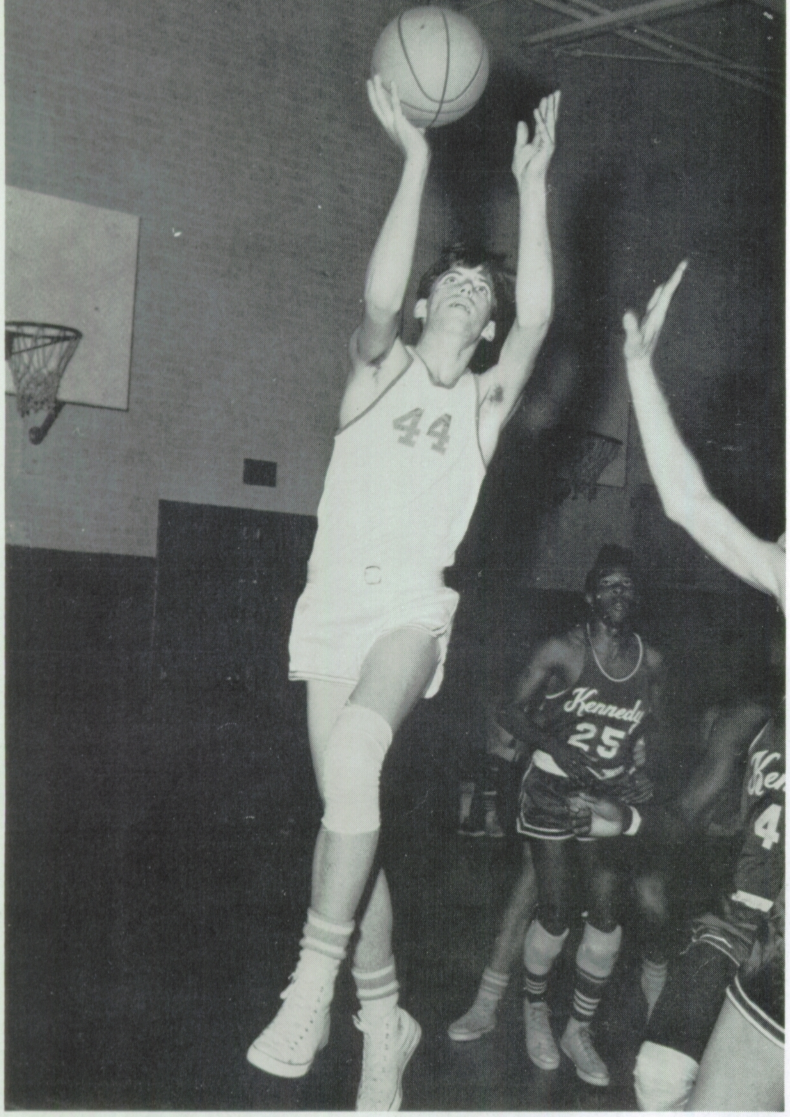

Soph-Fros
New Team

Upper left: Curt Jones, center No. 44, makes a lay up for a basket against the Kennedy Eagles.

52
50
10
22
Alameda

The 1967-68 Junior Varsity Basketball Team: Row 1—Mitch Miladinovich, Eric Cross, Mike Wenzel. **Row 2**—Coach David Kracl, Charlie Rhodes, Gary Smith. **Row 3**—Stan Sanderson, Curt Jones, John Pearson, Dennis Peterson.

Lower left: Alameda's Eric Cross, No. 10, makes a jump shot in the Pacific game for two points.

Establishes System

This year's Junior Varsity Basketball team had a good season, compiling fifteen wins and seven losses. Curt Jones, Dennis Peterson, and John Pearson were outstanding on defense. High scorers this year were Mike McKee, Dennis Peterson, and Eric Cross. Using their experience gained this year, the team expects to have a fine 1968-1969 varsity season.

A new system was implemented this past year by dividing the Soph-Frosh team into two segments, the Frosh, and the Soph. This system is used to give more boys a chance to play. On the sophomore team, Dane Nelson was high scorer with eighty-three points, and the outstanding player was Sherrill Conner. The team's record was two wins and thirteen losses. Many of the team's members will be promoted to either the J.V. or Varsity teams next year.

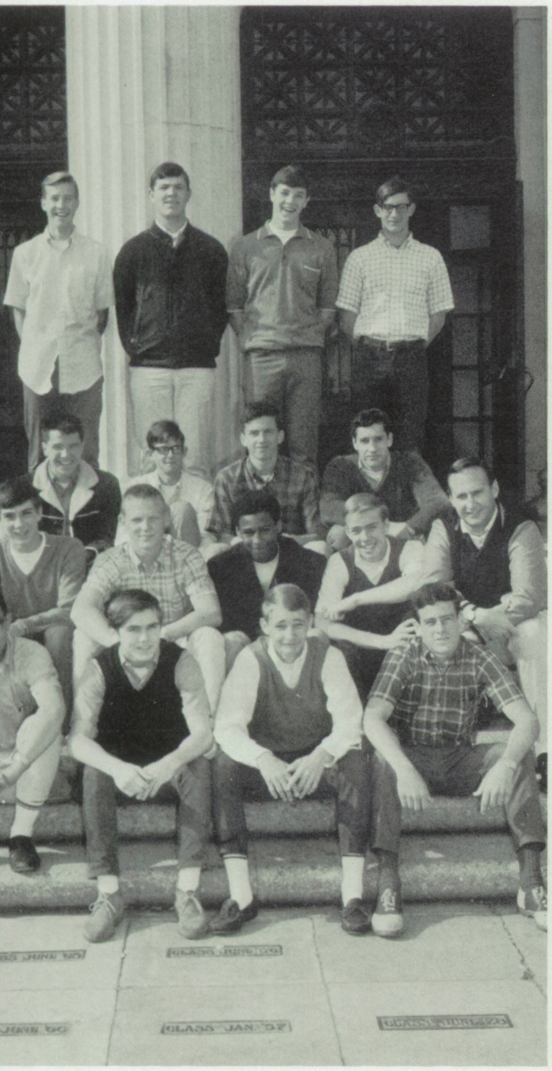

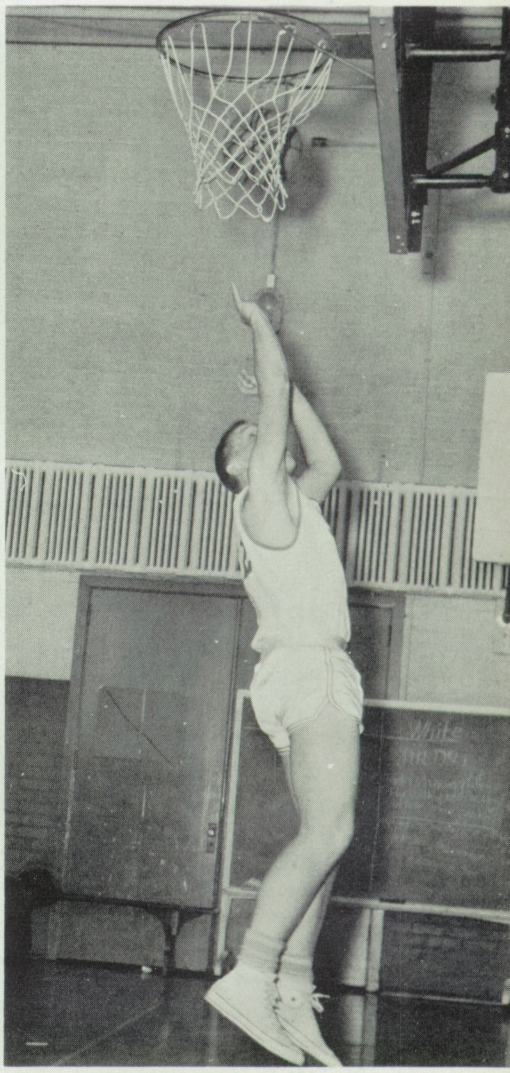

Right: Mike Lundeen lays up, as team sets defense. **Middle:** Driving down the court, Mike Bordner sets the play.

The Sophomore Basketball Team: Row 1— Dave Mikami, Steve Pruitt, Steve Weiss, Gary McDowell. **Row 2**—Steve Hathaway, Mike Lundeen, Claude Durham, George Foley, Coach Leland Stanford. **Row 3**—David Sanborn, Dane Nelson, Brad Calkins, Dave Williams, Kevin Thomas. **Row 4**—Tom Heninger, Harold Silva, Sherrill Conner, Greg Roschitsch.

'Explosive' Frosh Team Finishes 6-9

Closing the season with six wins and nine losses, the Frosh team placed fifth of eight schools in the West Berkeley Christmas Tournament. They scored 133 points to their opponents 139.

Willie Thomas was voted to the top 10 players at this tournament, scoring 41 points, placing him second highest scorer. The team as a whole put out a great effort, being greatly improved by the end of the year. Coach Lee Stanford summarized the season:

"The Freshman team is by far the most outstanding Frosh team I have had the pleasure of coaching; team spirit, desire, determination, and ability which this team maintained surely will make them an outstanding Senior team in 1970-71."

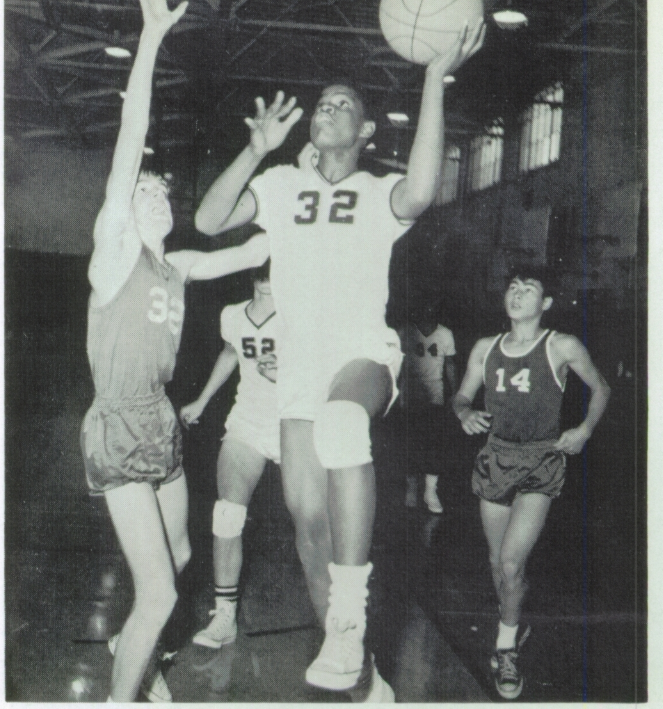

Willie Thomas, voted to the top 10 players at the West Berkeley Christmas Tournament, in action.

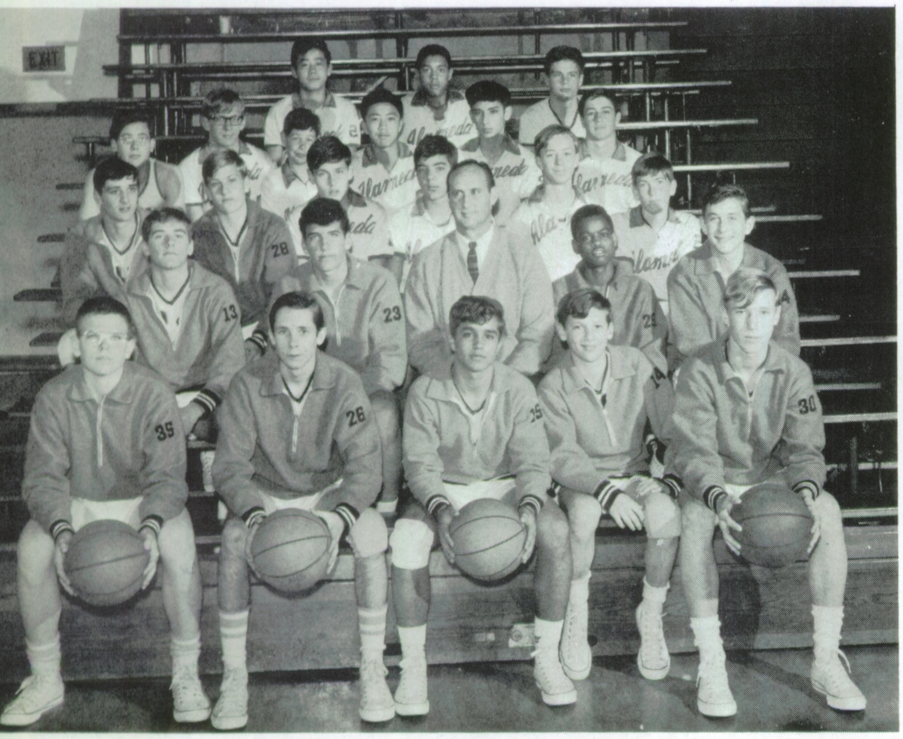

The Frosh Basketball Team: Row 1—Greg Cockayne, Don Albright, Dale Norton, Mark Nahnsen, Paul Weir. **Row 2**—Rich Wooten, Mike Bordner, Coach Lee Stanford, Willie Thomas, Gary Hubbard. **Row 3**—Jeff White, Jerry Oliver, Dale Cadwallader, Ed Umland, Dennis Baker, Mark Wheeler. **Row 4**—Bruce Sinift, Doug Floyd, Tony Corica, Mark Ishida, Joe Taxiera, John Johnson. **Row 5**—Dean Koike, Larry Woolridge, Ken Buettner. Not pictured are John Smith and Mike Miller.

At left: Dale Norton, most inspirational player, is able to shoot over the reach of his opponent.

The Boys' Varsity Swim Team: Row 1—Steve Payne, Don Wilson, Manager Dennis Mullins, Pete Snyder, Jim Hart, Sherrill Conner, Ted Reyburn, Coach Ash Jones. **Row 2**—Roger Rodd, Lance Seeley, Larry Lozensky, Steve Strick, Tony Mazzi, Mickey Caldwell, John Benedick, Maltbie Napoleon, Pat Brydone-Jack, Gary Gamble.

The Boys' Junior Varsity Swim Team: Row 1—Bob Le Fevre, Bob Giomi, Gary MacDowell, Gary Ladd, Brian Thompson, Steve Louis, Alan Massingill. **Row 2**—Greg Roschitsch, Rick Copeland, Mike Kinsley, Steve Ladd, Dean Johnson, Jim Glazier, Ron Purdy, Jim Barry, Jim Davis.

Boys' Swim Team Was Out To Win

This year's Boys' Swim team trained and competed with one specific goal, the North Coast Championship in May. The team has held this title for two years and hoped to keep it. Winner of the ACAL title for the past five seasons, the team also expected to retain this league position. The results of these and all other meets will be published in the supplement.

The team was paced this year by seniors Larry Lozensky, Gary Gamble and John Benedick; juniors Maltbie Napoleon and Tony Mazzi; and sophomore Mickey Caldwell. Roger Rodd also gave great help in diving.

Coach Ashley Jones looked at this season as "one of the most challenging" since he began as coach of the team twelve seasons ago. This was his last and proved to be one of his best.

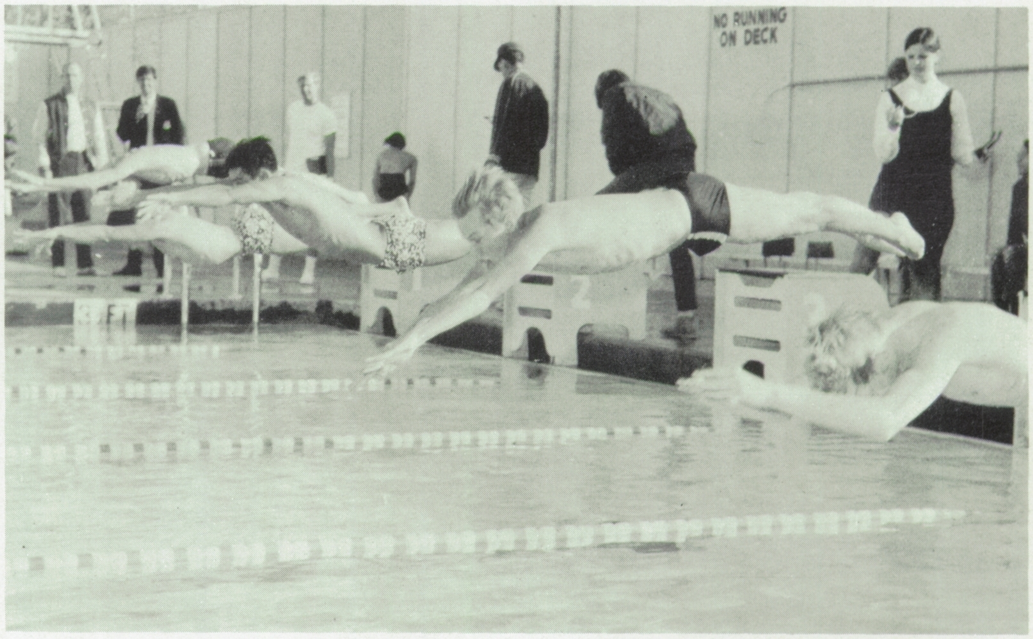

In lanes four and five, Larry Lozensky and Jim Hart start a 200-yard freestyle race against Berkeley. Larry, who won this race, received an honorable mention to the All-American Swim Team last year.

Maltbie Napoleon, top butterfly swimmer in Northern California, far outdistances his opponent.

Returning Lettermen

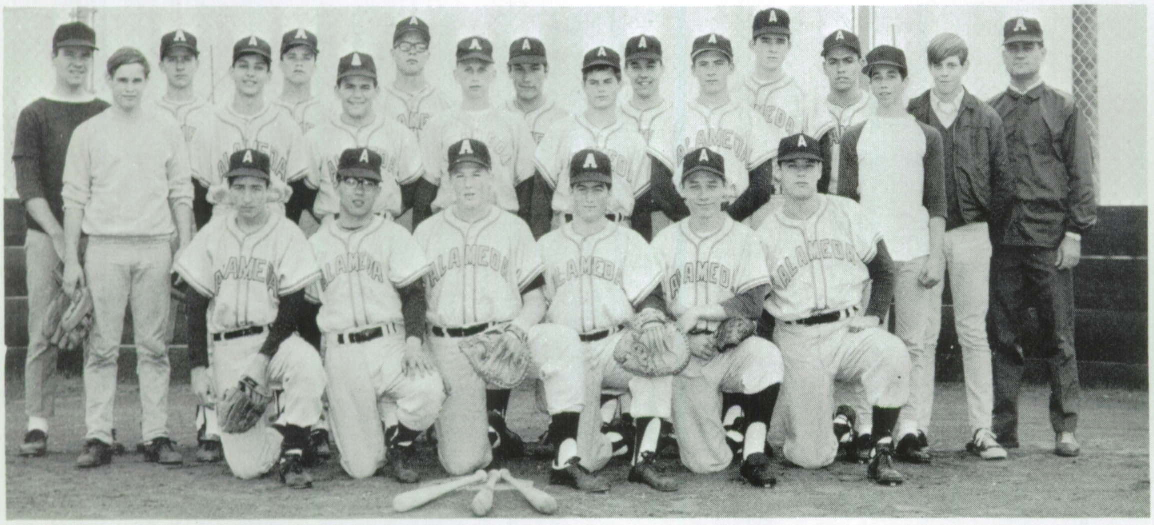

The 1968 Junior Varsity Baseball Team: Row 1—Brian Berlin, Dave Mikami, Jim Dresser, John Costello, Bob Greer, Walt Brophy. **Row 2**—Mike Wenzel, Charlie Patterson, Vince Bova, Steve Winter, Barry Speier, Mike Reynolds, George Buckingham, Earl Hewitt, Coach Dennis Hennesse. **Row 3**—Harold Silva, Ralph Martinelli, Bruce Bergstrom, Stan Sanderson, Jim Martin, Ron Damele, John Neiters, and John Silva.

Left: Rich Baker makes the snag and prepares to fire it to first base.

Top right: John Nieters stretches to make the play.

Hey, I'm on your team!

Build A Strong Team

he 1968 Varsity Baseball Team: Row 1—Ray Pagano, Mike Amos, Fred Stone, Barry Murphy, Gary ascilla, Marc Hanson, Ron Coffman, Bill Yarbrough, Coach Leroy Bernadou. **Row 2**—Rick Brum-nett, David Wingate, Mike McKee, Jerry Carr, Chris Speier, Mel Arnerich, Paul Hoopaugh, Rich aker, Manager Tom Whoerle.

At **Acorn** deadline time, the 1968 Varsity Baseball team started the season off with two wins and one loss. Captain Gary Fascilla pitched the winning games, one against San Lorenzo 3-1, and the other against McClymonds 5-2.

Coach Leroy Bernadou said about the team, "We have a strong defense, good hitting, and this year's team is the fastest overall team in a long time."

Returning lettermen are Chris Speier, Mel Arnerich, Paul Hoopaugh, and Gary Fascilla. Moving up from last year's Junior Varsity team are: catchers, Barry Murphy and Fred Stone; shortstops, Ron Coffman and Bill Yarbrough; pitching, Mark Hansen and Rick Brummett; and outfield, Ray Pagano.

The 1968 Junior Varsity Baseball team was a young but well-rounded team. The team was made up mainly of sophomores, with many juniors playing varsity. On the mound pitching were Charlie Patterson, Bruce Bergstrom and Jerry Carr. Ron Costello, catcher, and Mike Reynolds, right field, were both doing fine jobs. This year's all around hitter was Dave Greer. The team's record was two wins and one loss; at deadline they had scored 33 runs to their opponents' 13, while shutting out two teams.

Coach Dennis Hennesee commented, "The team could go a long way, because they have good hitting, a solid outfield, and a lot of ability."

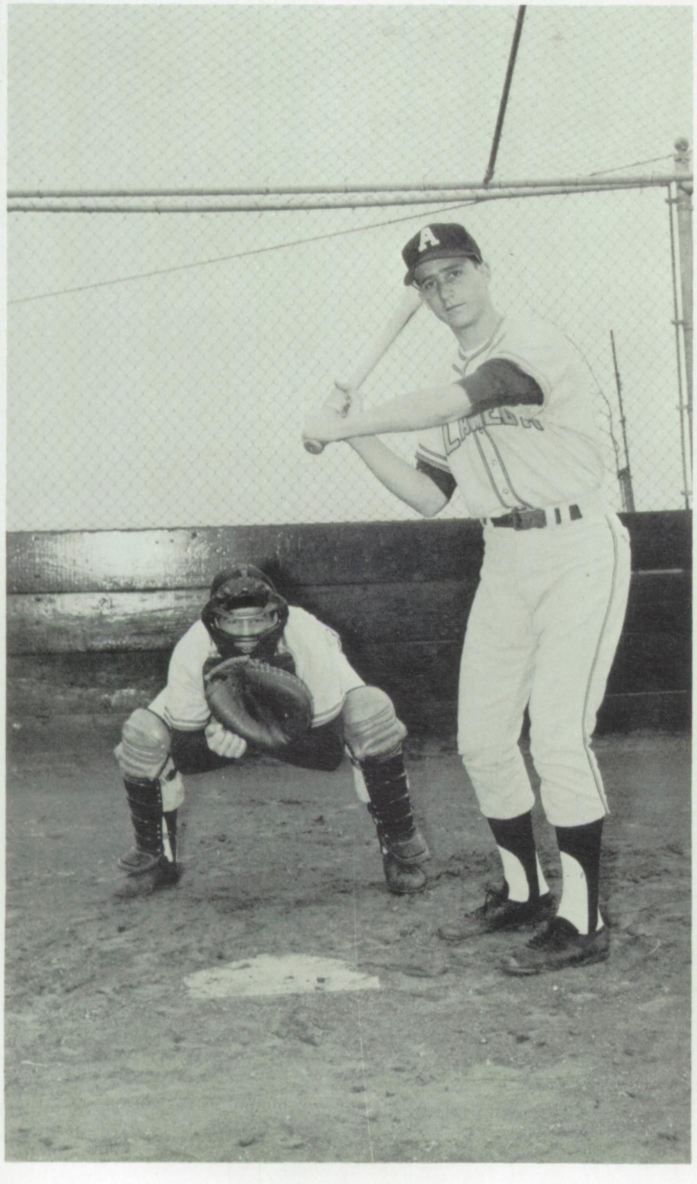

Right: Will Murph get the man at second?

Left: Big stick.

Varsity Track Team: **Row 1**—Chuck Rhodes, Paul Schroder, Mike Vandeberg. **Row 2**—Mike Black, Jim Morrison, Scott Morrison. **Row 3**—Bill Choy, George Throckmorton, Steve Hammitt. **Row 4**—Steve Krutileck, Frank George, Paul Ratto. **Row 5**—Richard Colunga, Walt Gordinier, Gale Ostrander. **Row 6**—Brian Cathro, Roger Stohr, Kerry Thur, Tom Weir, Mike Wallace. **Row 7**—Rey Sedillo, Randy Crawford, Curt Brohard, Bob Allan, and Brian Lodge.

Mark Mathieson

"B's" Track Team: **Row 1**—Manager Clem Rowlands, Tommy Hui, Manage Dave Sandborn. **Row 2**—Dave Griffin, Charles Goodwill, Mark Mathieson **Row 3**—Steve Ratto, Larry Cobb, Mike Lundeen. **Row 4**—Stan Hiemenga, Pete Coggin, Richard Harvey. **Row 5**—Dave Williams, Doug Pereira, Rick Nunes Bruce Jackim. **Row 6**—Dennis Cookson, Allan Hanamura, Rich Turegano and Tom Isaac.

Paul Schroder passes the baton to Scott Morrison in the 440-yard relay at the San Leandro meet.

Trackmen Break Several Records

When the **Acorn** deadline arrived, Alameda's track team was in the middle of its season.

Up to that time the team, which had more sophomores on its varsity than any other class, showed great promise for the future. If the team's younger members continue to improve at their present rate, AHS may have a championship team within a few years.

Coach Thompson lists his most outstanding track men as seniors Frank George, Jim Morrison, Mike Vandeberg, and sophomore Tom Weir.

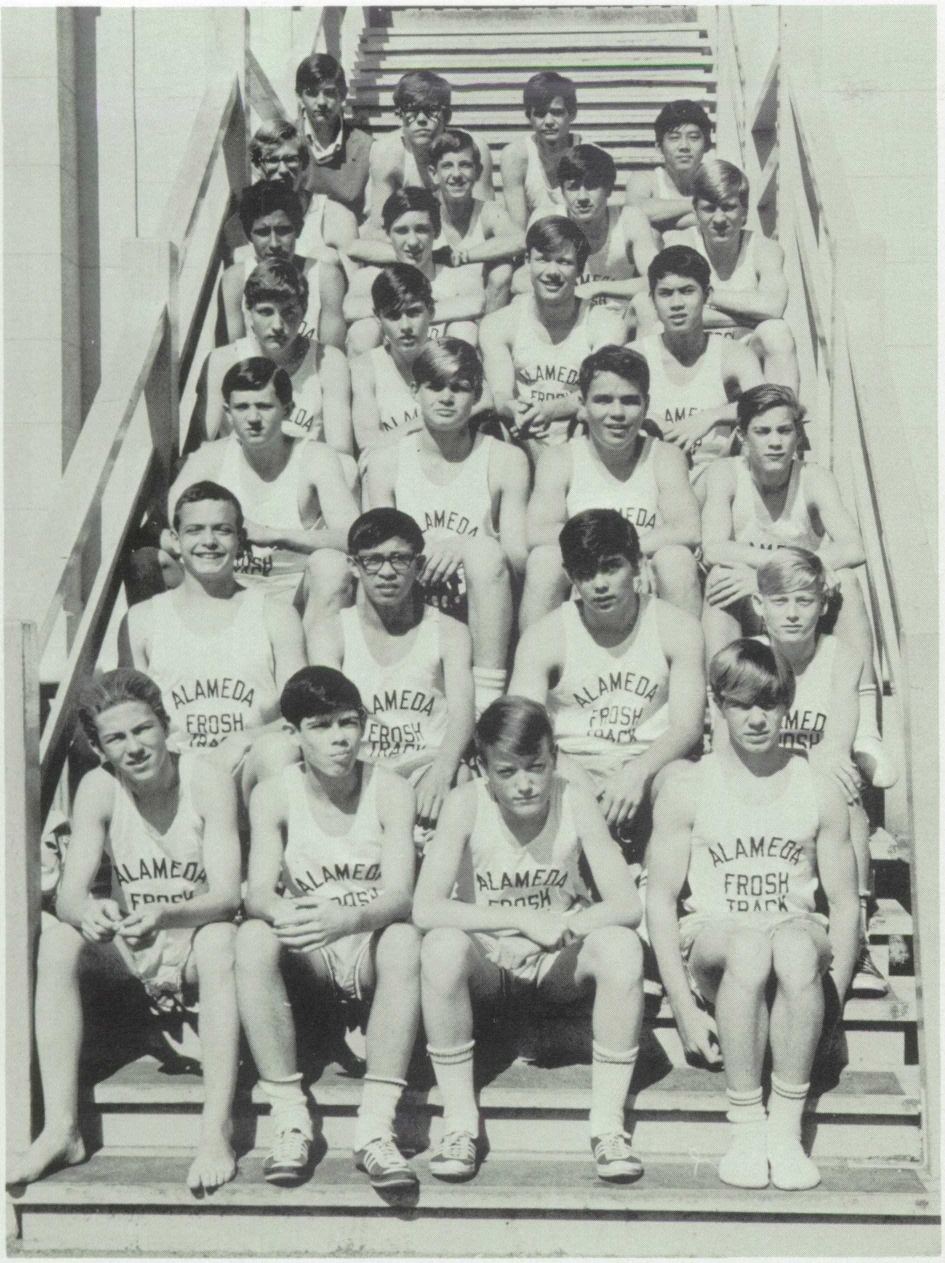

The Frosh Track Team: Row 1—Kurt Walden, Alfonso Peres, Steve Cobb, Jeff French. **Row 2**—Larry Combs, Lester Mina, Mike Nash, Jim Roubos. **Row 3**—Paul Marx, Martyn Klinkenberg, George Kysor, Doug Kreiss. **Row 4**—Rick Amos, Dale Cadwallader, Jeff Hughes, David Hui. **Row 5**—Pedro Belmares, Scott Williams, John Johnson, Jerry Oliver. **Row 6**—Doug Floyd, John Pola. **Row 7**—Ron Dosher, Chris Reynolds, Doug Mills, Wayne Koike.

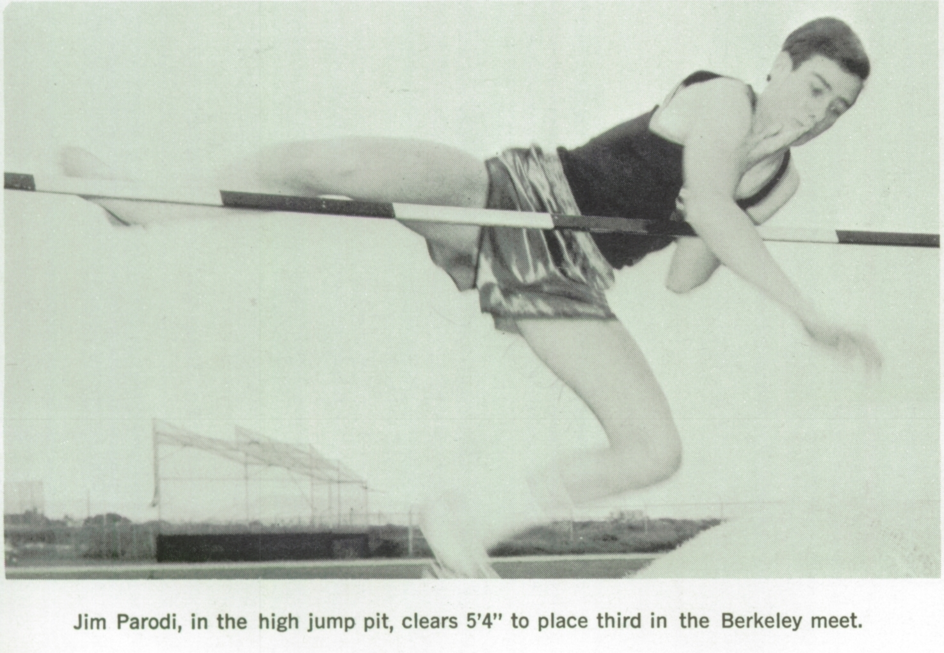

Jim Parodi, in the high jump pit, clears 5'4" to place third in the Berkeley meet.

Two mile runner Tom Weir, who broke the "B" Team record with a 10:01.5, finishes 25 yards ahead of the second place runner in the San Leandro meet.

Classes

Fall Treasurer and Recording Secretary
GAIL SEAGREN AND GLENDA PLANT

Fall Vice President
DON LANE

Fall President
JACK OLSON

Fall Yell Leader
SANDY McAFEE

Junior Officers Plan Year's Activities

This year the Junior Class showed its originality by starting a series of Wednesday volleyball contests between the junior advisories.

The Junior Prom, "In the Still of the Night," was presented on February 16. Over 300 people were in attendance as Tori Nahnsen was crowned queen.

The juniors held a car wash which made $200.00 for the class and winning the poster contest during Homecoming gave them an additional $5.00.

Eric Cross was chosen "prep of the week" while Deborah Best, Larry Archibald, Linda Reitmier, and Carolyn Corn proved to be outstanding students scholastically.

Spring Treasurer
ALEX HIGGINBOTHAM

Spring Yell Leader
JAN CANADA

Dennis

Spring President
DENNIS PETERSON

Spring Recording Secretary and Vice President
BECKY WEST AND LINDA VRACIU

Linda

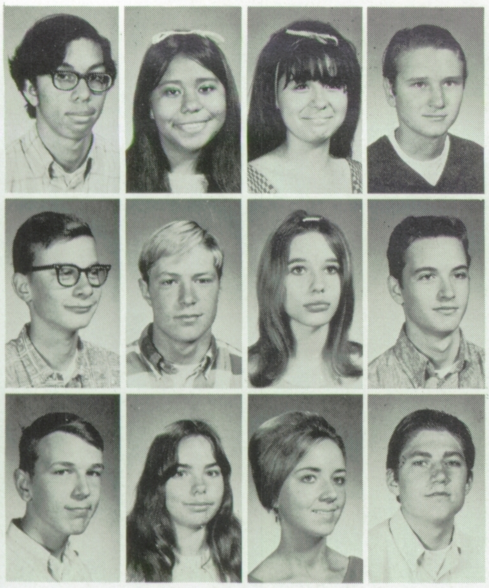

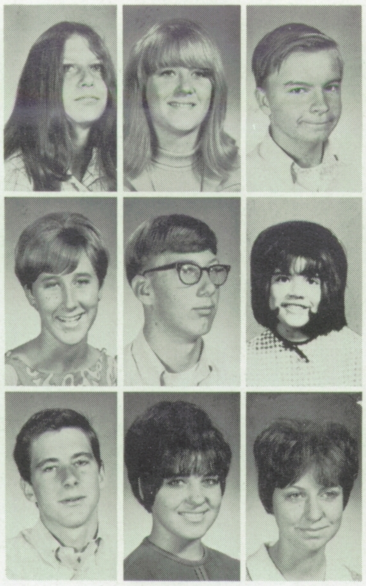

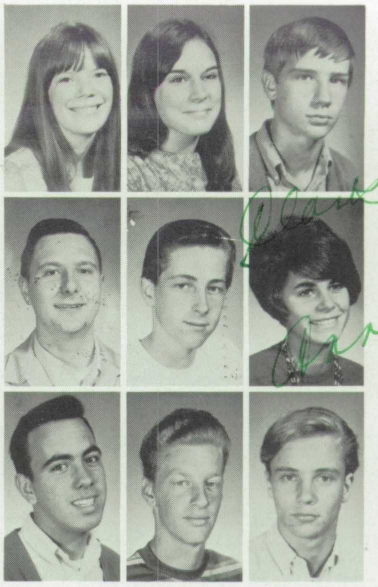

Austin Abair
Mary Acinas
Lynnette Acosta
Curtis Ahlers

Janis Alexander
Margie Albright
Pat Allen

Darlene Allison
JoAnne Alsing
Earl Ames

Wesley Ames
Mike Amos
Andris Anderson
Gary Anderson

Marilyn Anderson
Steve Andriese
Diane Aragon

Larry Archbold
Bill Armstrong
Ann Arriola

Jim Avera
Linda Avery
Cynthia Bagley
Jerry Baker

Mark Bausch
Marsha Beam
Patricia Beam

Paul Beardslee
Glen Beargeon
Ron Beck

Steve Bennett
Cheryl Beltrami
Bill Berg

Robert Buchanan
Debi Best
Betty Binns

Mike Black
Jim Blamire
Bonnie Bohrer
Debbie Bohrer

Danny Bonin
Nancy Bonnetta
Jim Bottler

Jim Boyle
Dorothy Bradley
Susan Brady

Albert Braga
Jane Broadbent
Richard Brummett
Peggy Brusa

Brenda Bruton
Pat Brydonne-Jack
Bruce Buchan

Lewis Burch
Heather Burgo
Jeanne Burke

Darlene Bussell
Wayne Butler
Janet Byrd
Karen Calista

Bob Calvert
Jan Canada
Brenda Cassell

Brian Cathro
Bob Chamberlain
Thomas Chamberlaird

Mary Chessmore
Jesse Childers
Bill Choy
Robert Chudnofsky

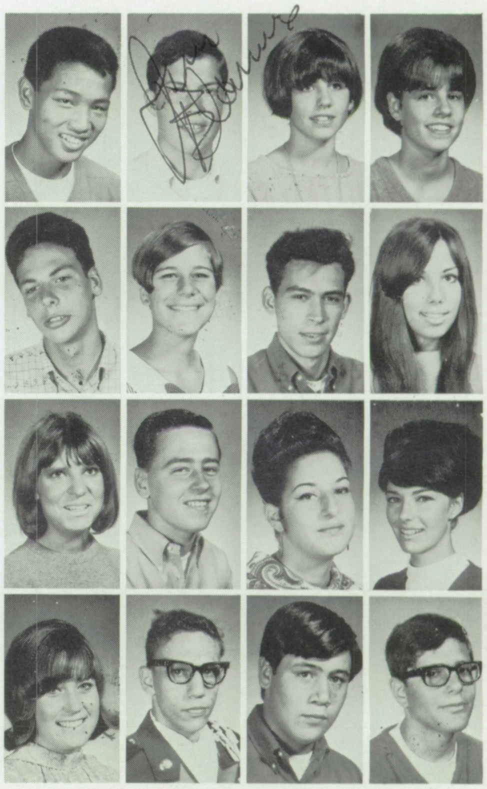

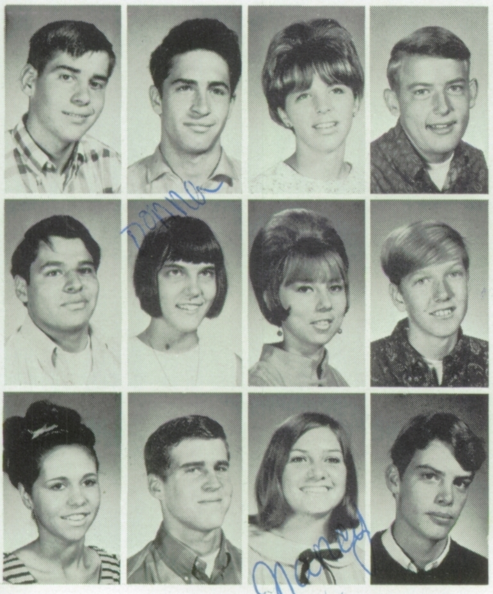

Donna

Nancy

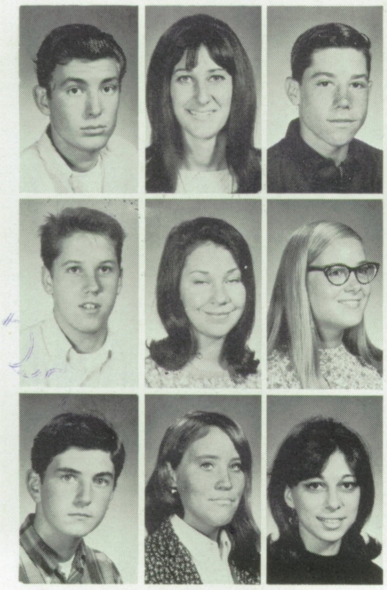

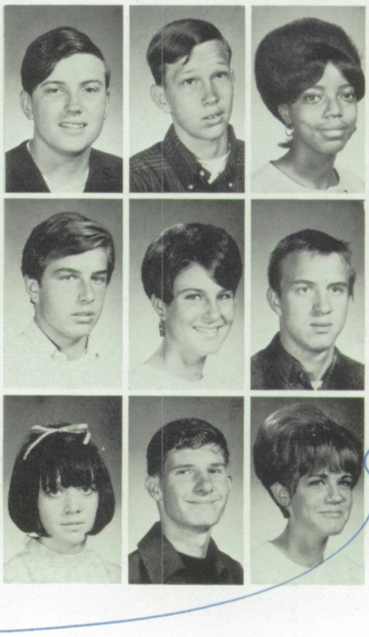

Bob Clark
Ron Clark
Anita Clonts
Larry Cobb

Dennis Cocannover
Pat Cochrane
Ron Coffman

Terry Colbert
Gary Colbert
Beverly Coleman

Richard Colunga
Donna Cook
Jean Cook
Eric Cope

Ron Copeland
Carolyn Corn
Jackie Corrington

Harley Cowdery
Nancy Cox
David Crawford

Julie Crespin
Eric Cross
Nancy Cross
Preston Cross

Fred Cummingham
Mary Darling
Rosemary Darr

Beverly Daun
Daniel Davis
Diane Davis

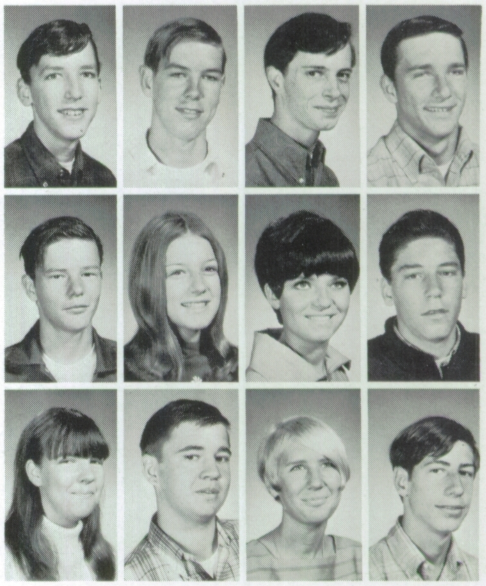

Charles Delbridge
Brian Dillow
Pat Doherty
Everlyn Domingo
Chris Doty
Dale Dudlext
Richard Dowen
Ken Duthler
John Dougherty
Kirby Eaton

Greg Ecoff
Marsha Ellis
Rick Emery
Tom Ensign
Cathy Eskes
Cheryl Essex
Bill Evans
Kathleen Evans
Sue Evans
Robin Fallaw

Barbara Farley
Deral Fee
Jane Fields
Paul Fletcher
Gill Foster
Vida Franklin
Jacquie Frates
Richard Frye
Barbara Funk
Edward Gadsden

Juniors Capture "Pi

John Galena
Steve Galovich
Bonnie Gamradt
Richard Gard

Ben Garfinkle
Elmer Gatlin
Dan Gerson
Donna Getz

Linda Pimentel and Tim Ooyman don't seem to agree on where the action is.

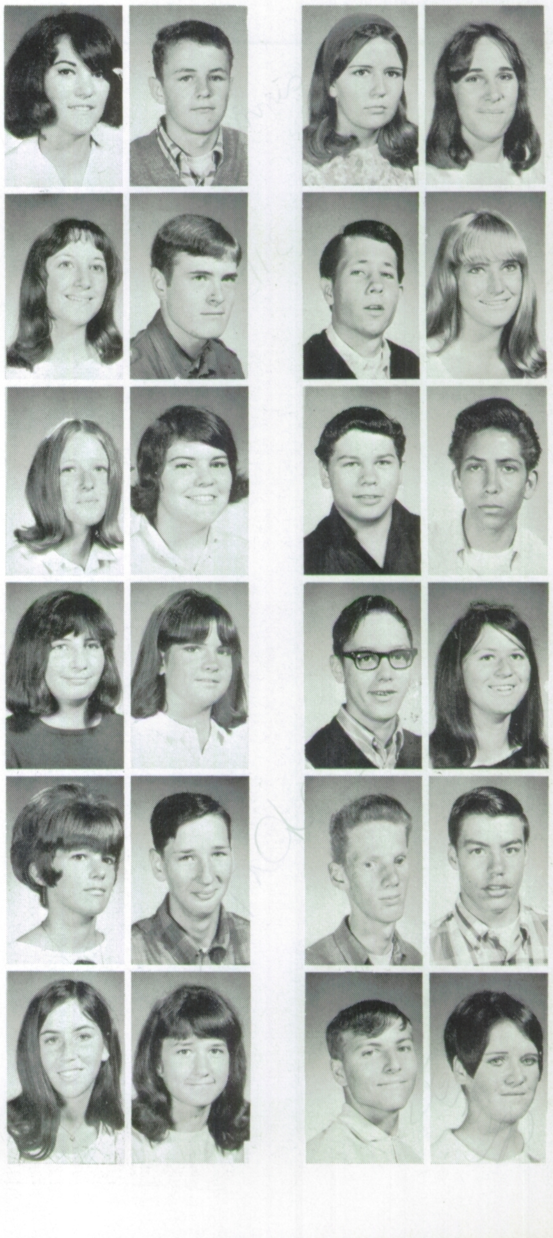

Janet Gibson
Ben Gilbert
Terry Gilbert
Diane Gillmore

Sherry Gintz
Dave Gire
Walt Gordinier
Peggy Gow

Kathie Gray
Cynthia Greathouse
Mike Green
Mike Griego

Roberta Griffiths
Linda Grimshaw
Gary Grout
Alice Gunston

Kathy Hand
James Hanecak
John Hankins
Marc Hansen

Peggy Harding
Ruby Hardy
Fred Harris
Patty Haverty

Could an algebra discussion really be this interesting?

ating" Contest Honors

Sandy McAfee displays spirit during football game.

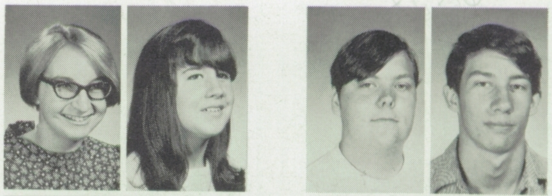

Linda Heath
Michelle Heidinger
Bryant Helton
Dale Henderson

Icanacio Hernandez
Georgeann Hess
Alex Higginbotham
Carol Hill

Dolores Hobbs
Harriett Hobbs
Duane Hodges
Clark Hockabout

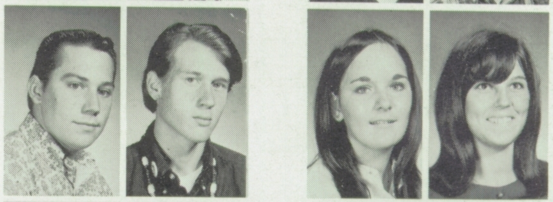

Cliff Hocker
Donald Hodgkin
Diana Hoffman
Sandy Hoffman

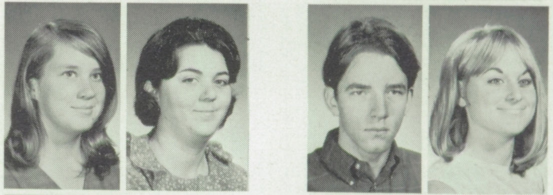

Georgia Holden
Lillian Holland
Jeff Houchard
Cathie Howell

Nanette

Trisha Howell
Nanette Hudson
Ann Hughett
Linda Hunt

Mark Haines
Steve Hammond
Susan Icanberry
Robert Ingram

THAT'S HIS "HA HA ... YOU HAVE TO GO TO SCHOOL AND I DON'T" DANCE!

Jane Broadbent poses with friends, Snoopy and Linus.

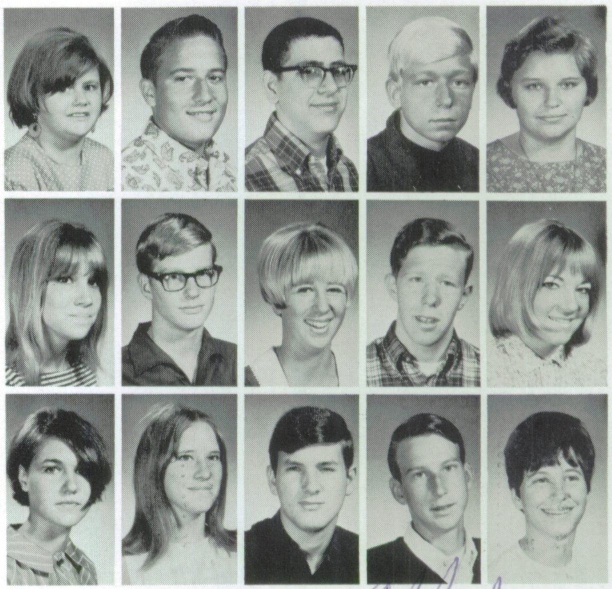

Janis Irons
Donald Izard
Ed Jaber
Philippe Jacquet
Cheryl Janke

Margaret Janke
Kimo Jennings
Claire Johnson
Don Johnson
Jill Johnson

Karen Johnson
Joan Kelly
Bob Kilbride
Richard Kjelland
Karen Kleinhans

Richard Kjelland

Juniors Create Winning Banner for Homecomin

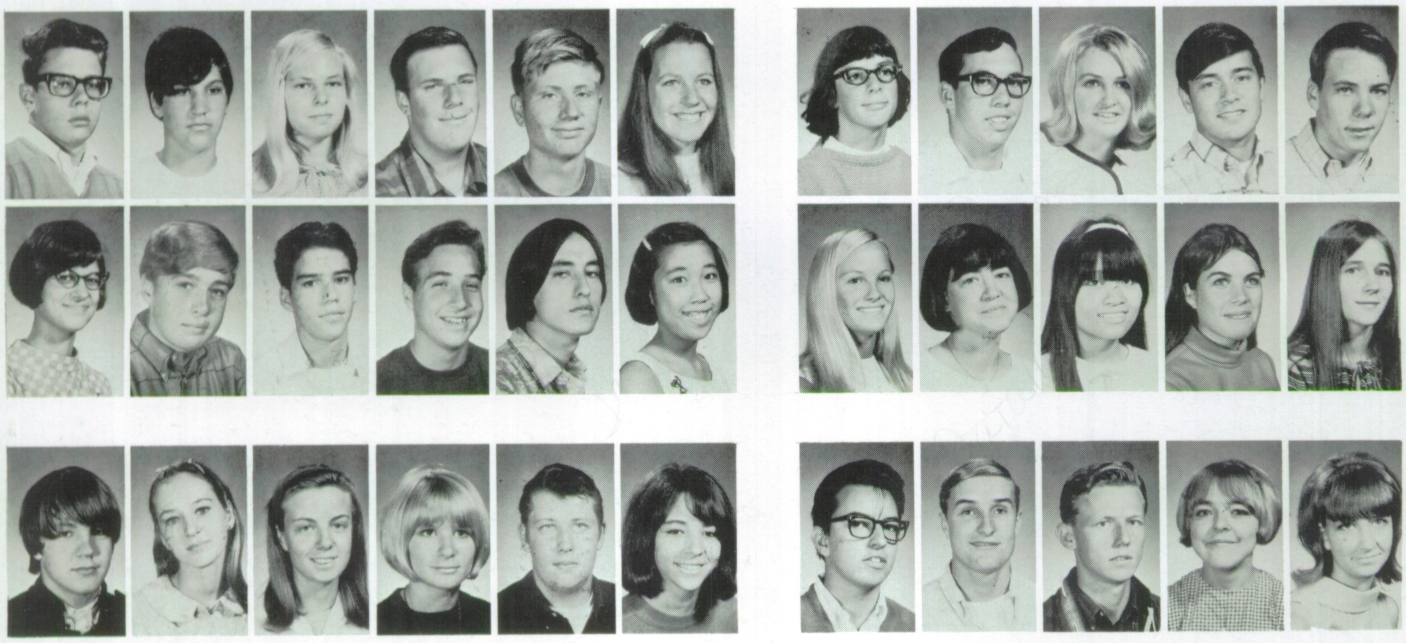

Sherwood Klingel
Sharlene Kohn
Karen Kools
Steven Krutilek
Joe Kurliwski
Cindy Kysor
Marcella Lachney
Steve Ladd
Barbara Landry
Don Lane
Gary Lane

Vicki Larssen
Brad Lawrence
Don Layton
Mike Lazzarino
Mike Leach
Linda Lee
Sherry Lemmon
Kathy Lenhart
Suzanne Leong
Janice Leslie
Diane Lewis

Ken LeVasseur
Kimberly Lievshy
Kathleen Lindquist
Nanci Linn
Mike Littleton
Carole Lloyd
John Lopes
Champ Lorber
Gary Lords
Kris Lorenzo
Debby Lower

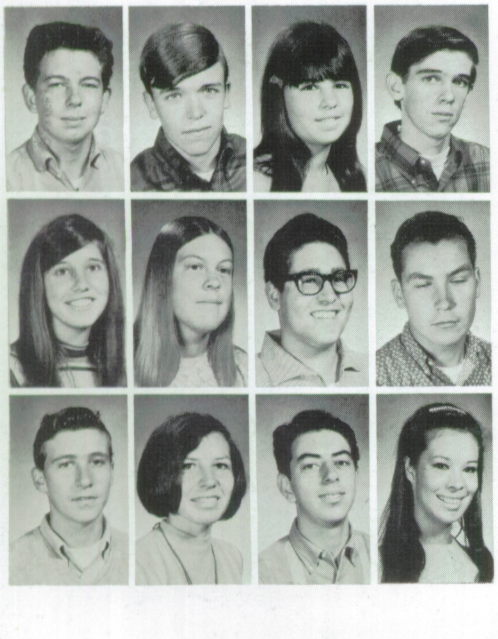

Greg Lowthian
Jerry Ludiker
Linda Magliocco
Steve Mallin

Susan Malone
Nancy Mantooth
Marc Marmor
Jim Martin

Ralph Martinelli
Linda Martinez
Ron Martinez
Pat Marzan

Juniors promote spirit for Hornets' victory.

Mark
Mathieson

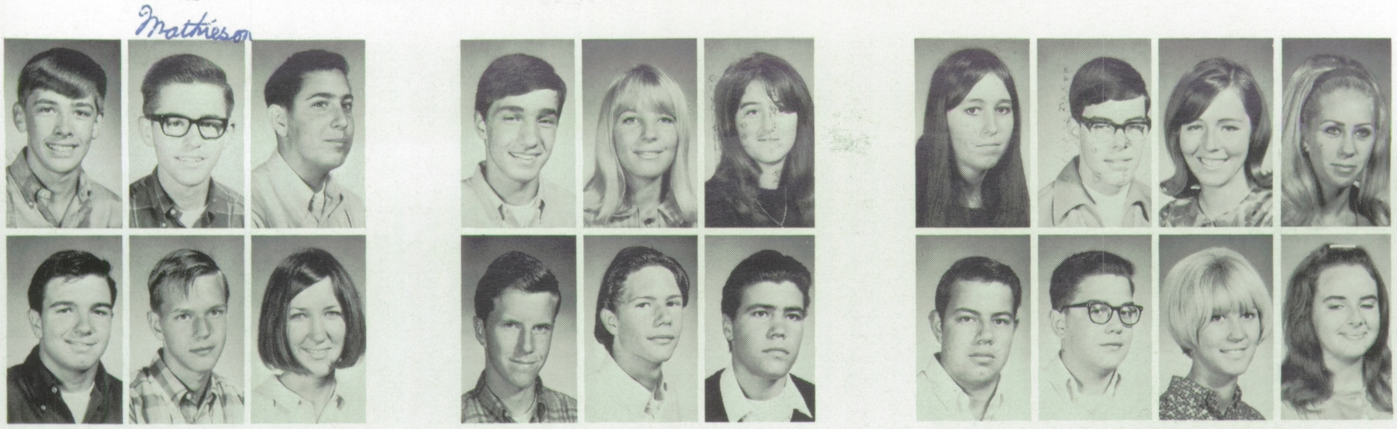

Jeff Mathews
Mark Mathieson
Ted Matthews
Tony Mazzi
Sandy McAfee
Rachel McCollum
Sylvia McElvogue
Ray McGuire
Judy McIntyre
Cathy McIvor
Mike McKee
Stuart McLay
Patty McPeak
Thomas McPherson
Larry McSeaton
Robert Megoloff
Stephen Mendoza
Mitch Miladinovich
Molly Milam
Michele Miland

It's been a long, hard day for Eric Vinther.

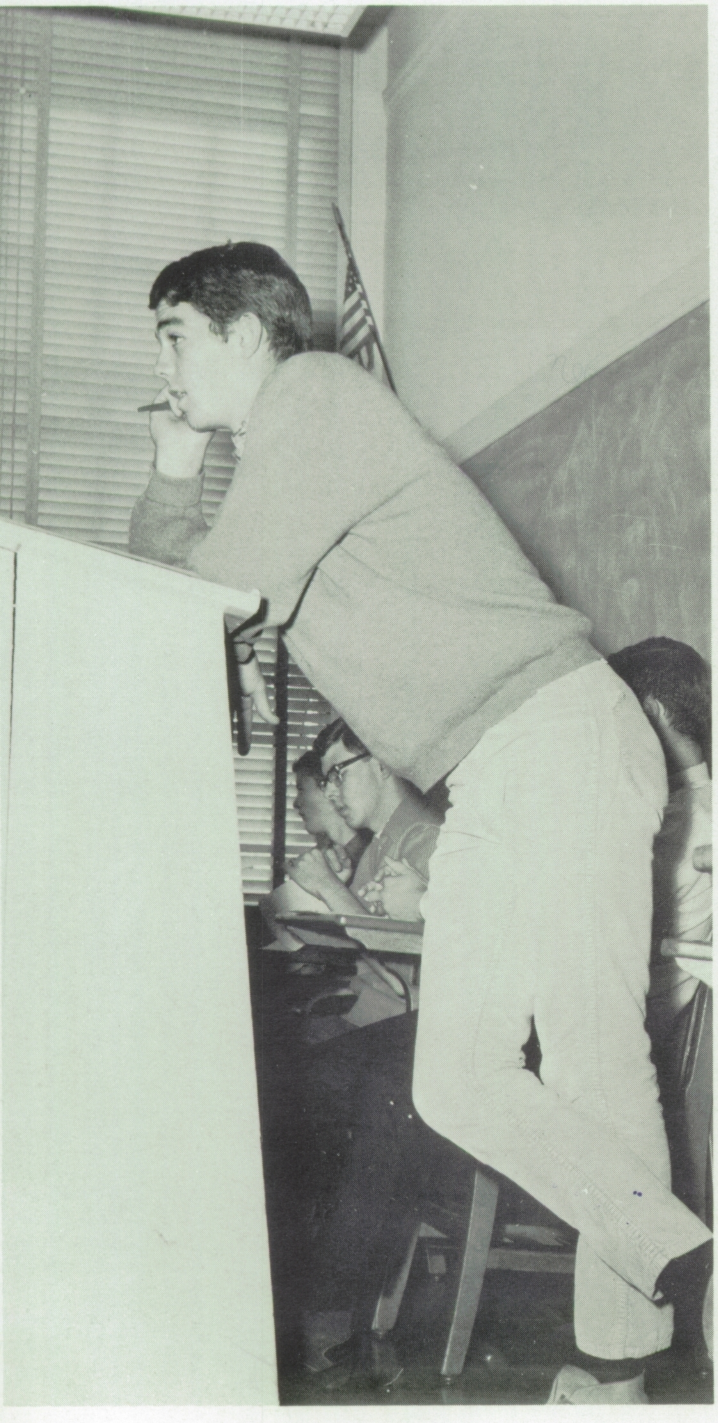

Jean Miller
Sharon Miner
Sandy Mink
Vicki Mirognio

Toni Mitchell
Bob Moczkowski
Joseph Mollett
Rosemarie Monti

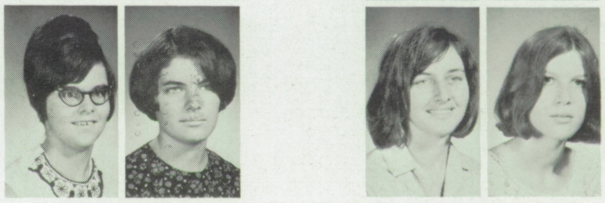

Rene Mordell
Chris Moore
Kathleen Moore
Tomie Moore

Homero Munoz, Jr.
Ronnette Morris
Bruce Murray
Barry Murphy

Patricia Murzi
Debbie Musson
Diane Myrland
Victoria Nahsen

Maltbie Napoleon
Connie Nash
Becky Nason
Mark Nelson

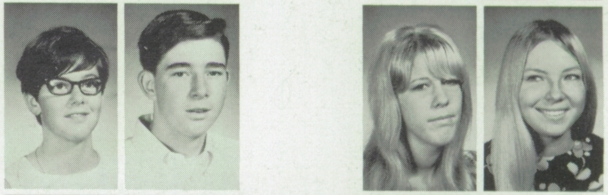

Sandra Nichols
John Nieters
Dana Nissen
Linda O'Dell

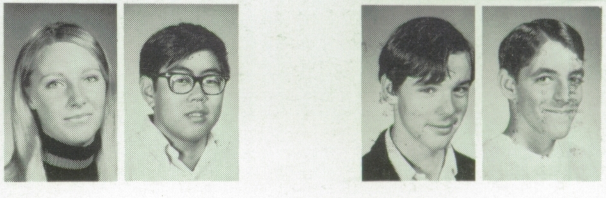

Trude O'Hara
Tom Okamoto
David Olmsted
Jack Olson

Jim Costello is caught in the act of sneaking into the football game.

Sue Ornellas
Pam Orr
Robert Osterdock
Debra O'Toole
Jean Ott

Jeanne Otto
Jim Owens
Rikki Owens
Jeff Paden
Ray Pagano

"In the Still of the

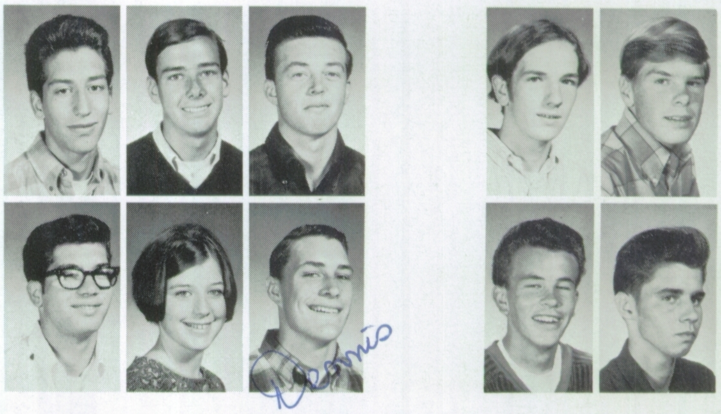

Dennis

John Palmer
Jim Parodi
Steve Parodi
John Parten
Rich Payne

Larry Perry
Vivian Peters
Dennis Peterson
Larry Peterson
Emery Phillips

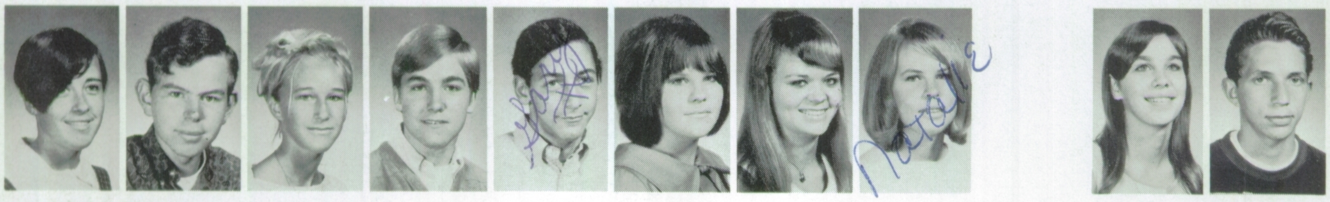

Natalie

Linda Pimentel
Steve Pingree
Judy Plonczak
Tripp Pollard
Gary Popper
Steverly Potter
Becky Prichard
Natalie Pryor
Sue Pucci
Charles Pyle

Algebra may appeal to some, but to others . . .?

Mark
Mathis

Mike Reichoff takes out class time to finish up his homework.

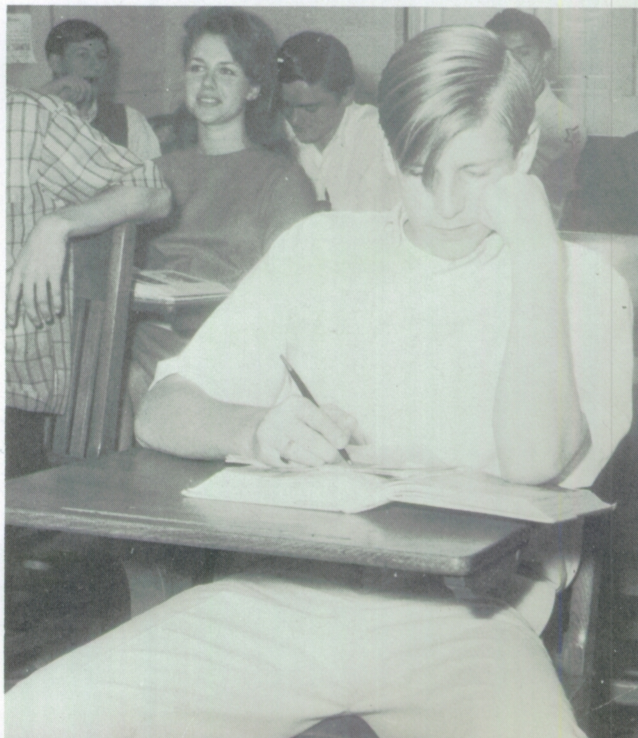

Paula Quant
Ann Quinn
Maher Qutob
Debii Racknor
Antonio Ragasa
Ray Ramirez
Robert Rayment
Mark Reese
Michael Reichoff
Craig Reitenour

Linda Reitmeier
Mike Reynolds
Terry Riley
Dave Robbins
James Robbins
Adair Roberts
Roger Rodd
Kris Rodlam
Robert Rollins
Franki Rossi

Night" - Junior Prom Theme

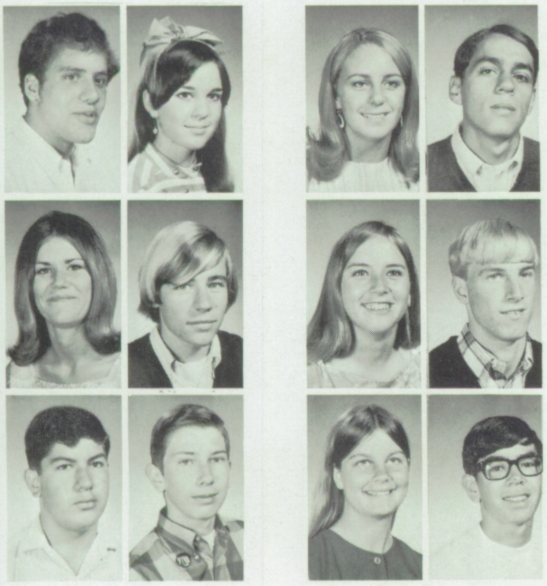

Mark Samuel
Pam Samworth
Shelley Searle
Ray Sedillo

Chris Schroth
Richard Scriven
Gail Seagren
Lance Seely

Asad Sharmoug
Bob Shaw
Jill Shaw
Dan Shea

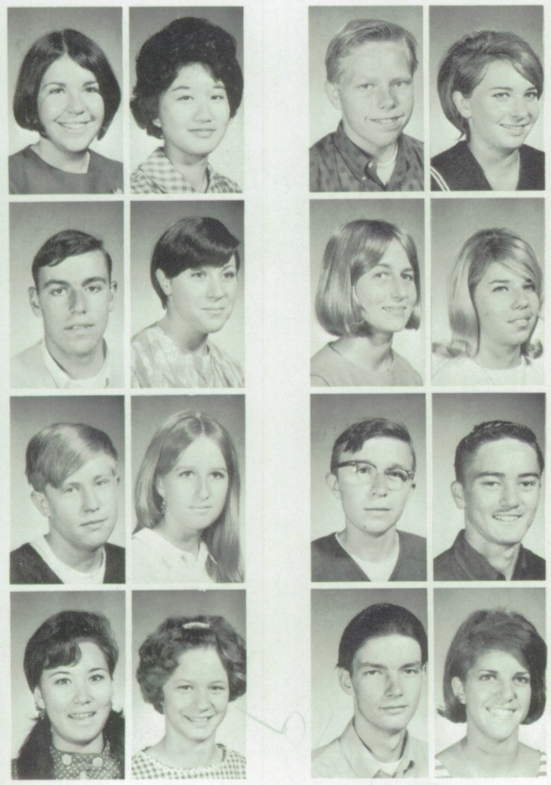

Dani Sheahan
Elena Shimoyama
Don Shook
Karen Shulke

John Silva
Christine Simmons
Paula Skarry
Barbara Smith

Charley Smith
Denise Smith
Gary Smith
Mike Smith

Mimike Smith
Pat Smith
Rich Smith
Doree Smulyan

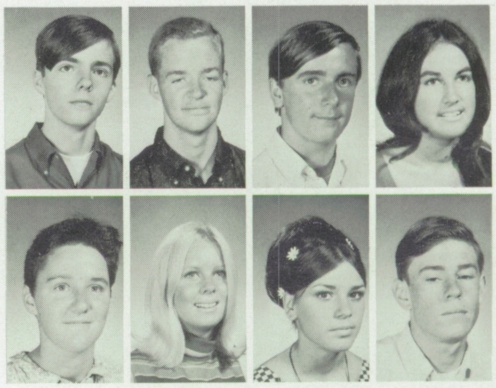

Steve Ryder
Phillip Ryerson
Jeff Sahadi
Vicki Salinas

Glenna Seward
Shirley Schacht
Deddy Schamback
Mike Schantin

Not another question, Jane!

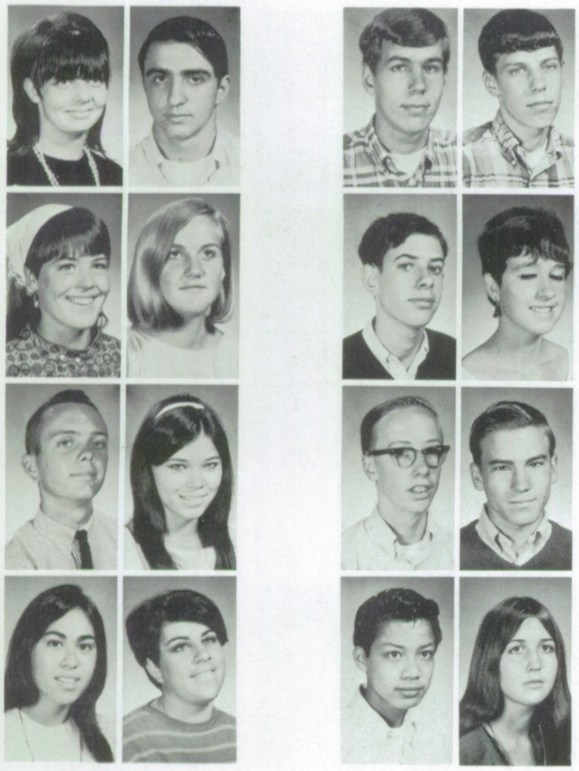

Jana Snyder
Ron Soares
Bob Smith
Bruce Solomon

Melody Solomon
Lonnie Soma
Jeffrey Sosnick
Pam Souza

Samuel Spry
Linda Stambaugh
Robert Stenberg
Roger Stohr

Machiko Suico
Debbie Swick
Richard Tabisaura
Lynn Tarver

DP

Members of the Junior Class as they decorate for the Junior Pro

Juniors Look Forward T

Kathy Tasoulas
Mary Taxiera
Carolyn Taylor
Christine Thomas
James Thomas

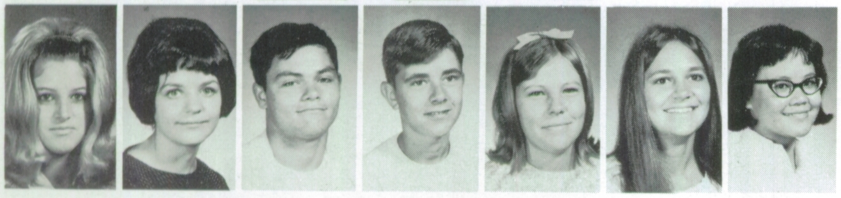

Janis Winey concentrated while taking a make-up test in Algebra.

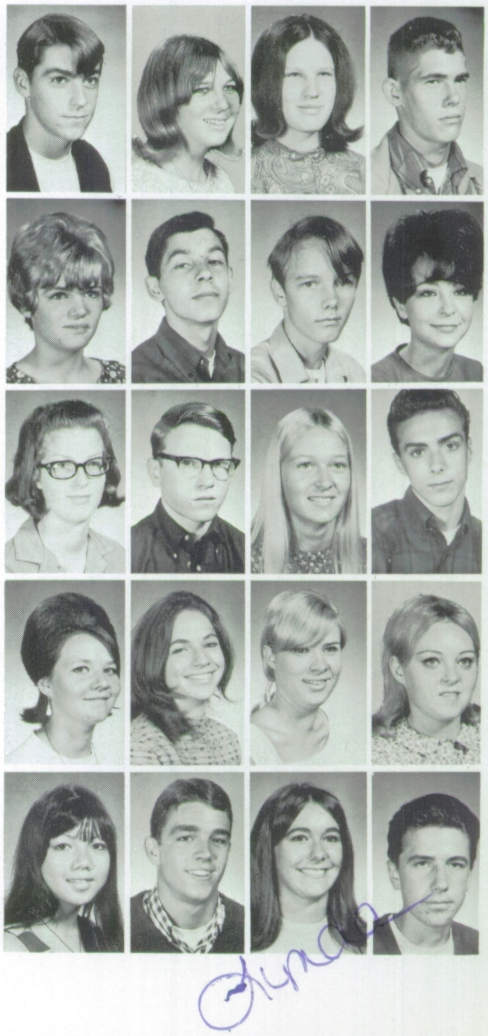

Cleta Thompson
Leanne Thompson
George Throckmorton
Kerry Thur
Patt Tighe
Janet Tiner
Rose Tom
Ray Torres
Penny Townsend
Dorothy Trahan
Arthur Treadwell

Jennifer Trulin
Richard Turegano
Leonard Utley
Mary Usnick

Carol VanderRoest
Andy Van Cleve
Darlene VanSloten
Allen Vargas

Virginia Varney
Rose Vartanian
Kris Vess
Lila Vickery

Faye Victa
Eric Vinther
Linda Vraciu
Donald Wright

Lynda

n the Still of the Night."

Doreen

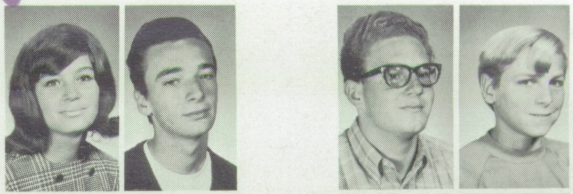

Doreen Wachtler
Jim Waggener
Cliff Wagner
Michael Waldear

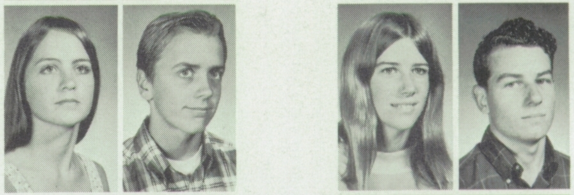

Dale Walker
Dean Walker
Debbie Wallace
Jack Walton

Erik Wampler
Denise Ward
Linda Warden
Dallas Warford

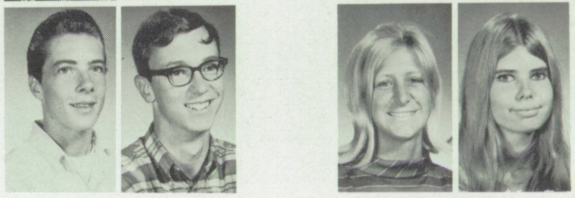

Larry Watkins
Eric Weir
Becky West
Eileen Whitaker

The "Great Senior Year"

Sandra White
Cheryle Whitelock
Bill Widman
Nanci Wiemken

Donna Wilmoth
Ethel Winchester
Janis Winey
Steve Winter

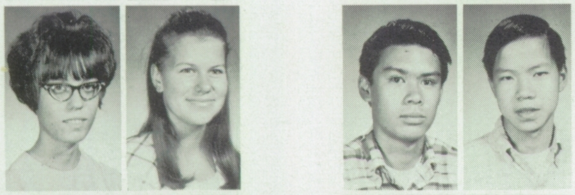

Jean Wolslegel
Suzanne Womacks
Brent Wong
John Wong

Linda Wong
Naomi Wong
Sue Wride
Gail Wright

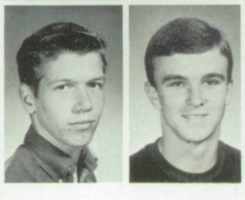

Bill Yarbrough
Dennis Young

Sandy Hoffman and Tom Okamoto seem to find the classroom discussion quite interesting.

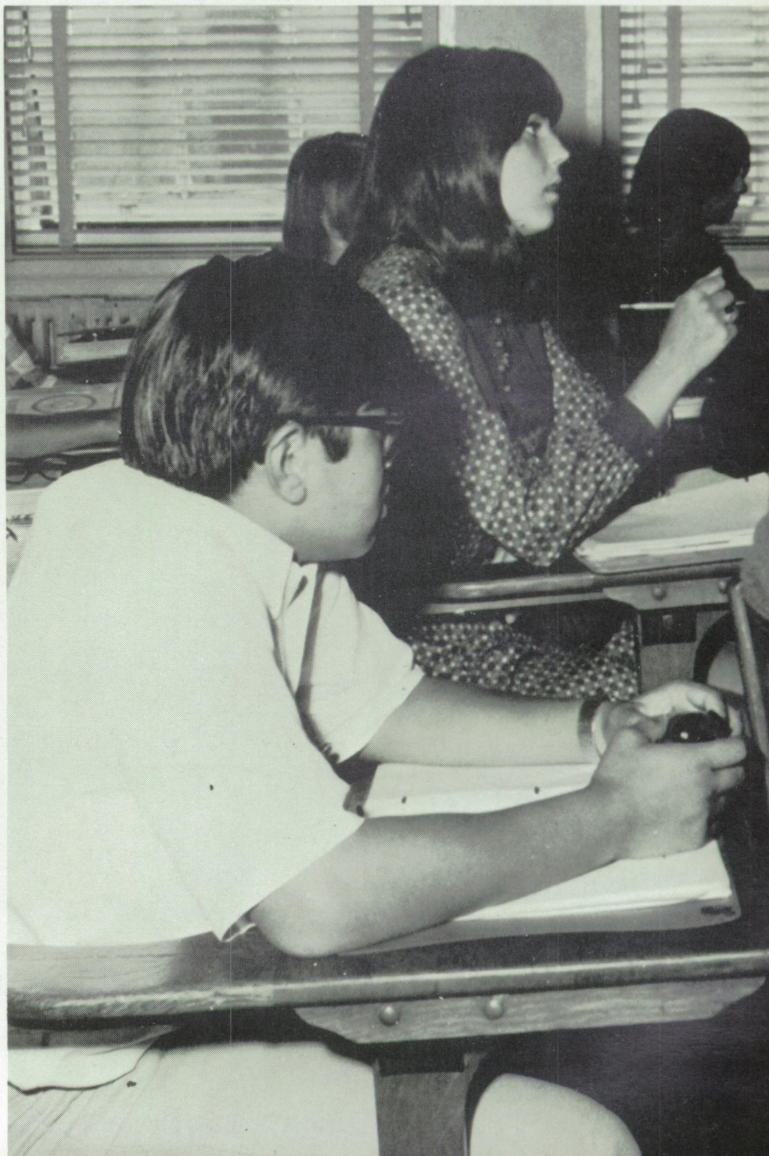

Fall President
DEBBIE BRYDONE-JACK

Fall Yell Leader
JANIS LIEBHART

Fall Vice President
JOAN WRIGHT

Fall Recording Secretary and Treasurer
JANICE COFFMAN and CHARLES PATTERSON

Sophomores Elect Hard-Working Officers

Sophomores kept busy this year earning money for their class. Football program sales in November, a noon cupcake sale in February and the class victory in the Homecoming "Wishing Well" Contest earned a total of $121.67. The Soph Hop, which added $218.05 to the treasury, was named "Kahuna."

Other fund-raising events included selling advance sale tickets for the All-School play and a May car wash.

Spring Treasurer and Recording Secretary
NANCY NELSON and CELIA SCHWARZ

Spring Vice President
LINDA TREVINO

Spring President
CLAUDE DURHAM

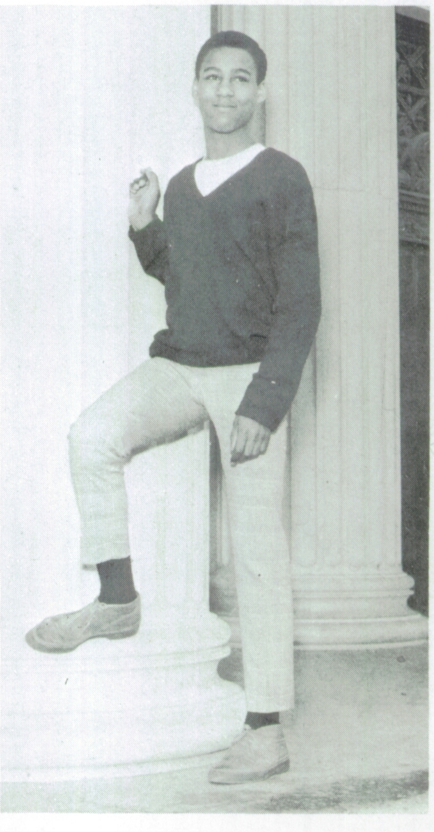

Spring Yell Leader
CHERYL BLEVINS

Becky Acebo
Ginny Acosta
Bill Ainslow
Derek Akerson
VIctoria Alexander

Guy All
Bob Allan
JoAnn Amaya
June Amaya
John Anderson

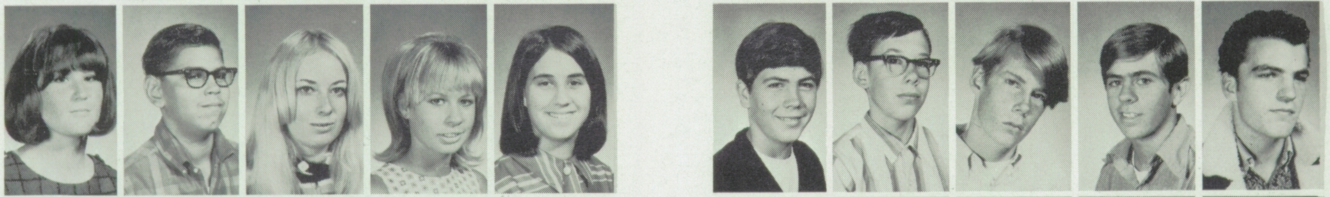

Nancy Anderson
Richard Anderson
Susan Anderson
Toni Anderson
Kris Andress

Jim Anthony
Gary Archer
Mike Arnold
Jeff Arruda
William Austin

Maurine Bain
Arlene Baker
Cliff Baker
Gayle Baker
Leo Barragan

Lodaynia Barros
Janet Barry
Lester Bass
Kim Bayhi
Karen Beckam

Kathy Beckam
Connie Bell
Ken Bell
Denise Beltrami
Bruce Bergstrom

Brian Berlin
Christine Berti
Ray Berzins
Bonnie Biermann
Barnie Bird

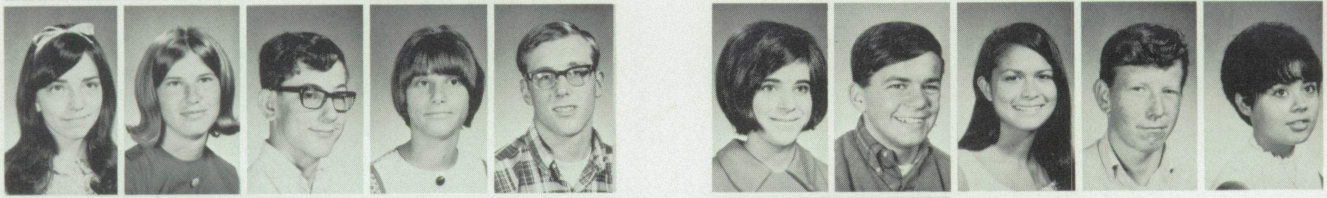

Ellen Blaydes
Charyl Blevins
Charles Boehar
Jody Boone
George Boot

Penny Borgerson
Vincent Bova
Teri Brady
Randy Brewer
Doris Brindle

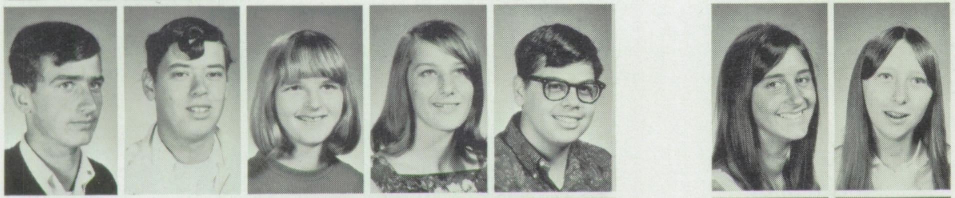

Curt Brohard
Walter Brophy
Shirley Brown
Kris Brownson
Doug Brusa

Evelyn Bruzzone
Cindi Bryant

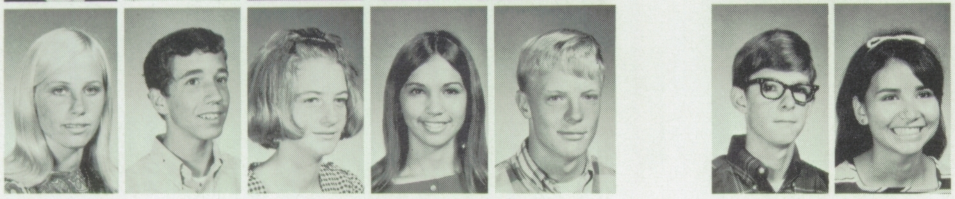

Debbie Brydone-Jack
George Buckingham
Vicky Butts
Jeanne Caldeiva
Mickey Caldwell

Brad Calkins
Gerry Calleros

Mike Lundeen takes time out to sharpen his pencil.

BASKETBALL

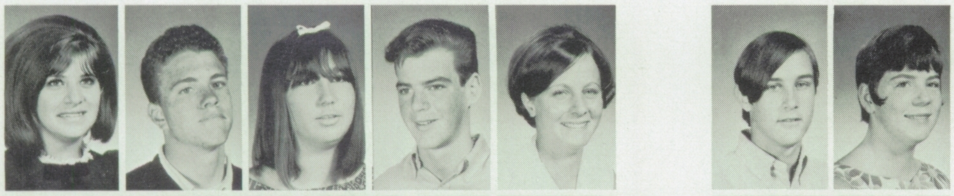

Darlene Canty
Jerry Carr
Sue Carr
James Caslin
Gail Castaldo

Bruce Caulkett
Cory Chamberlain

Guy Chapman
Barbara Chavis
Carmen Chellew
Dennis Childers
Helen Chladek

Bob Choy
Jim Cobern

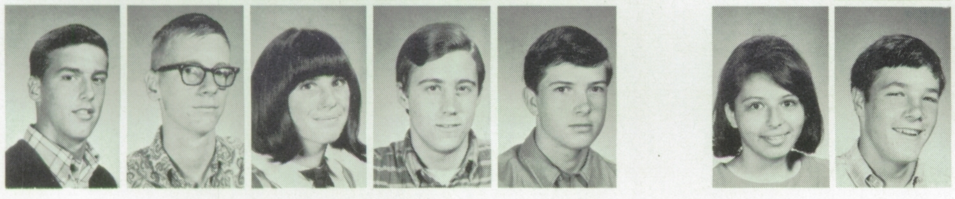

Gig Codiga
Fred Coffman
Janice Coffman
Pete Coggin
Paul Collins

Anne Marie Colunga
Sherrill Conner

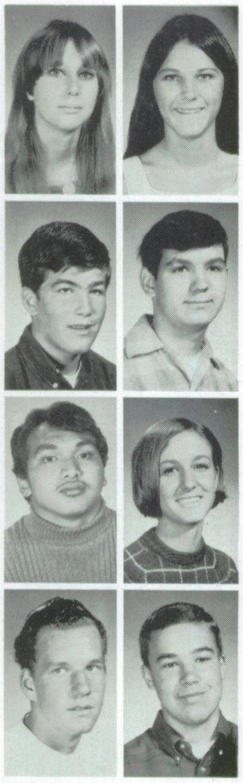

Edna Conners
Charlie Conrad
Laurie Conrad
Christine Cooke
Pam Cooke

Dennis Cookson
Ronnie Coose
Clement Corpus
John Costella
Charles Couchot

Kathleen Cox
Susan Craddock
Kathy Crooker
Robert Cruz
Jacqueline Cudabac

Susan Cummins
Pat Curnutt
Ross Currie
Steve Curtis
Ron Damele

Merry Dahlberg
Phillip Dallas
Mimi Darling

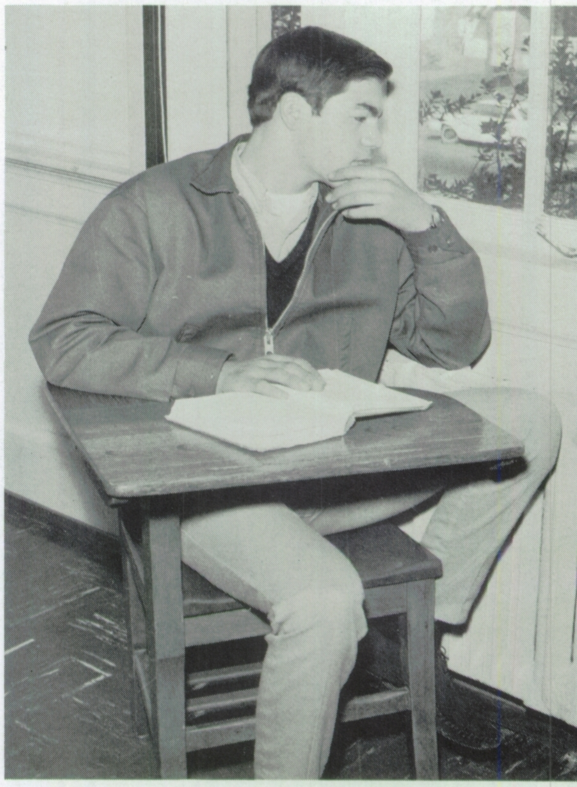

David Santos finds time to take a quick glance out the window.

Sophomores Are Tops

Decorating for the Soph Hop is often a messy job.

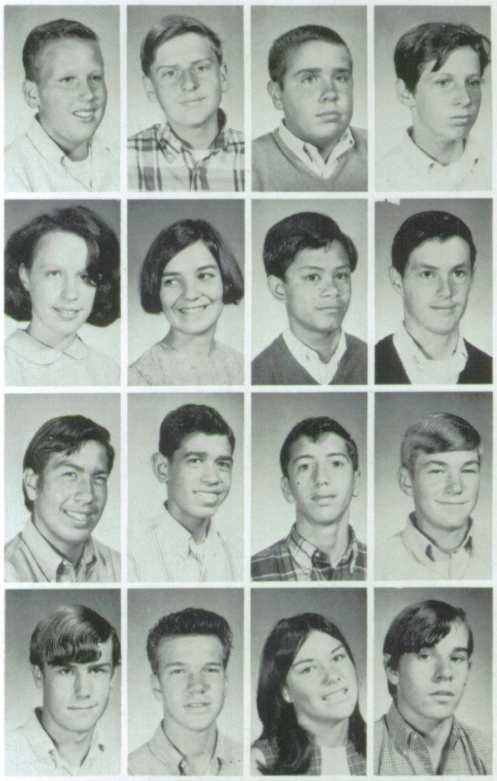

Ken Delong
Jeff Delozier
Stephen Deluchi
Torrie Dettmer

Rosanne Dewitt
Sarah Diamond
Martin Dikanan
James Dillon

Brent Dillow
Tom Diola
Joe DeSimone
Rodney Dole

Bill Davidson
Michael Donnelly
Margie Doolittle
Mike Douglas

Laura Douville
Kathy Dowling
Cindy Downing
Darlene Drake

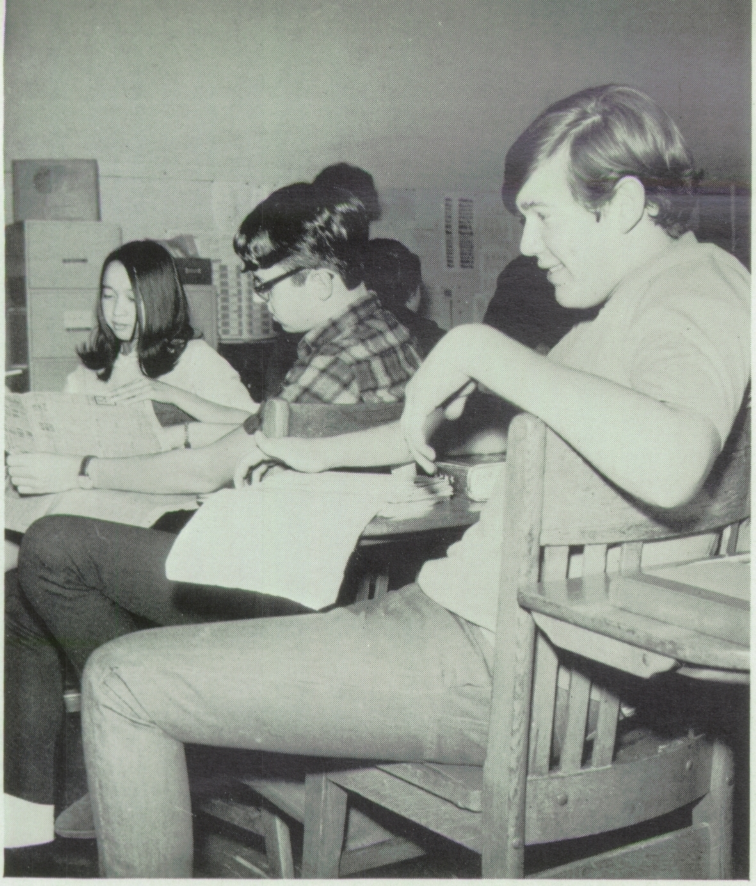

Mike Howard writes a funny article in his journalism class.

Cynthia Bryant concentrates on her reading during English class.

n "Wishing Well" Contest

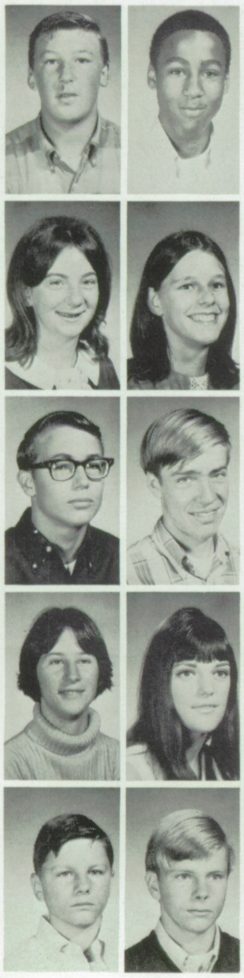

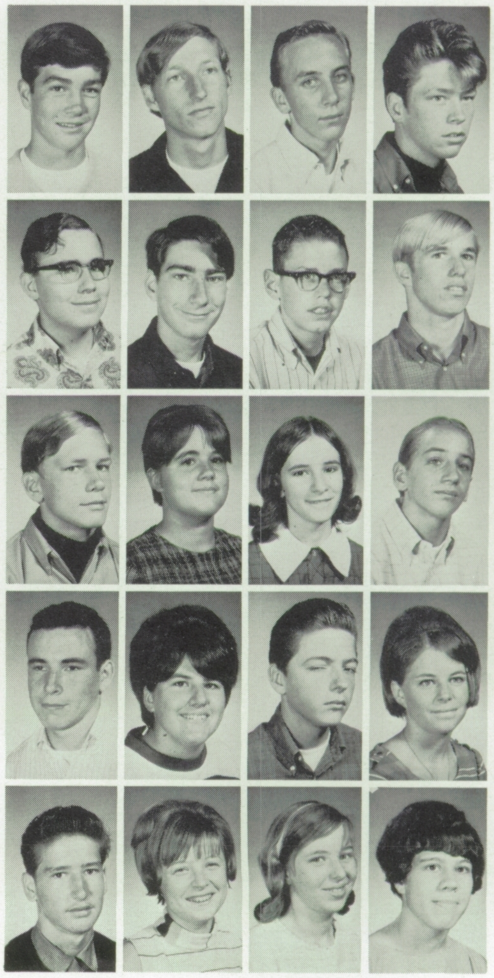

James Dresser
Claude Durham
Vicki Durham
John Dutcher
Susan Dwyer
Greg Eager
Robert Eaton
Robert Ebel
Guy Edwards

Pam Eisenhauer
Mary Erickson
Steve Erickson
Celia Evans
Marilyn Ezzy
Richard Fancher
Chris Fascilla
Kerry Fee
Neil Fletcher

Gary Flowers
George Foley
Catherine Folk
Jim Foster
Dennis Franklin
Doug French
Marjorie Frye
Maritca Gandara
Sidney Gatlin

Mary Gennoy
Connie Gibson
Russ Gilmore
Bonnie Glover
Gary Gorlzer
Charles Goodwill
Janet Gouig
Jon Grant
Debbie Green

Bob Griffin
David Griffin
Marna Gronner
Rosemary Groves
Lisa Guichard
John Guinee
Janet Gunn
Janice Gunn
Kathleen Guslin

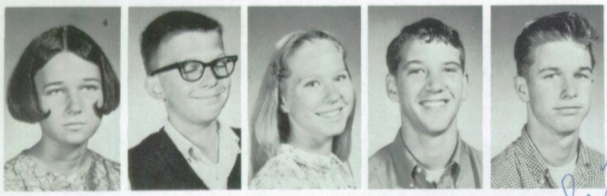

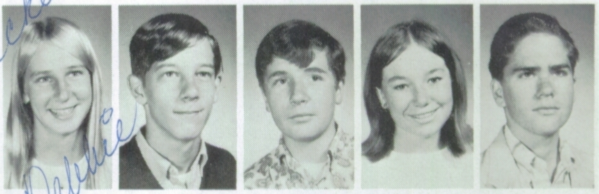

Dayna Gutleben
Douglas Hagen
Holly Hamblen
Mark Hammer
Eric Hanson

Debbie Harmola
Pat Harris
Kevin Harrity
Carol Harvey
Keith Harvey

Señor Hackabou
Debbie

Soph Hop "Kahuna" Used Polynesian Decor

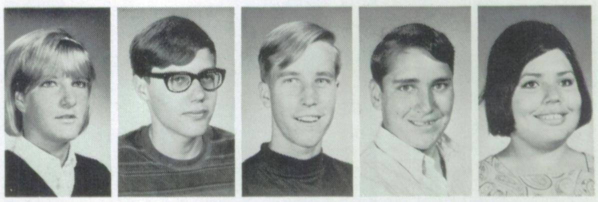

Richard Harvey
Steve Hathaway
Connie Haverly
Patt Haynes
Donna Hays

Sue Hazlett
John Heitman
Tom Heninger
Bill Hensley Jr.
Elizabeth Hernandez

Joe Luczak and Pam Cooke prepare for their Soph Hop.

Sophomores await the entrance of the Big Kahuna.

Earl Hewitt
Laura Hiatt
Linda Hicks
Stan Hiemenga
Terry Hill

Valerie Hill
Sulinla Ho
Judy Holmer
Scott Hootman
William Hoover

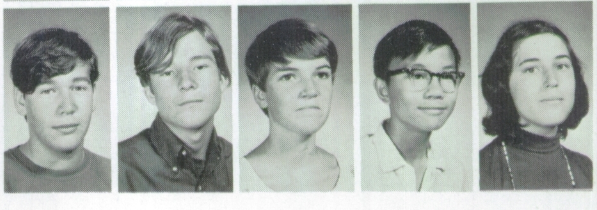

Mike Howard
Earl Howe
Kim Hubbard
Tommy Hui
Margaret Hunt

Mark Hunt
Debbie Hunter
Ron Hunter
Lewis Hurwitz
Ann Huston

Linda Inouye
Tom Isaac
Bruce Jacken
Marilynn Jacklich
Dennis Jackson

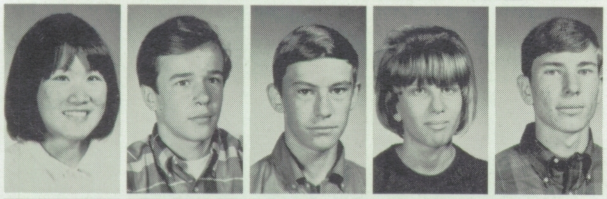

Mary Jacobs
Roxann Jocopetti
Evelyn Jamelo
Paul Jamison
Camille Jeffries

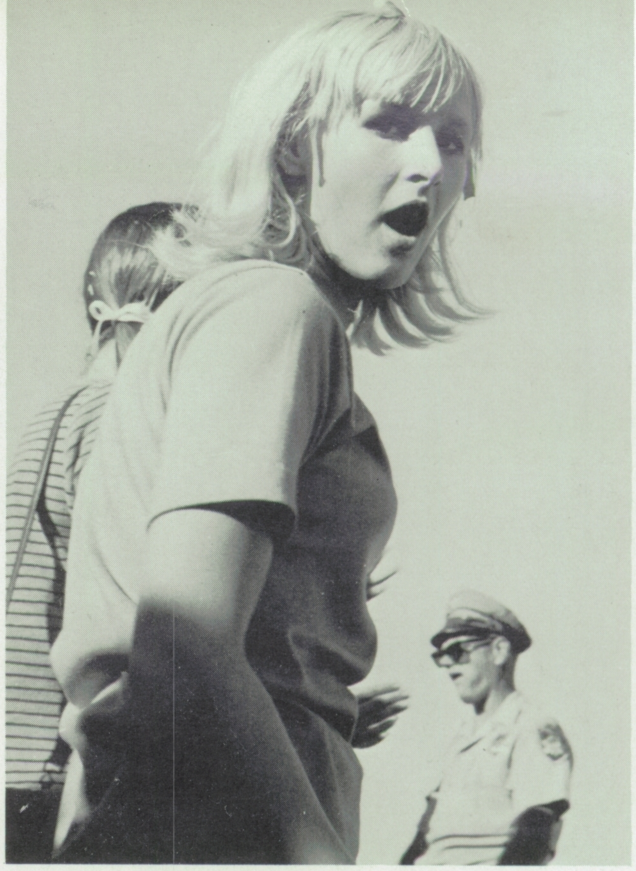

Sophomore Cindy Downing is a little surprised by the camera.

Barbara Jenson
Jon Jenson
Paul Jewell
Donna Johnson
Jeannine Johnson

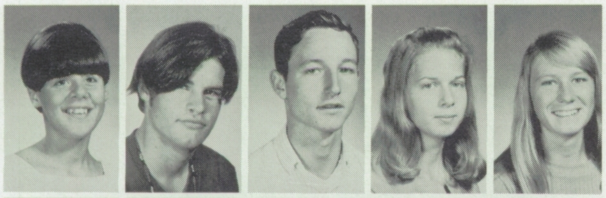

Virginia Johnson
Graham Johnston
Curt Jones
Pat Jordan
Jan Karker
Kimberly Keary
Deborah Keenan
Karen Kelly
Lynne Keran
Kathy Key

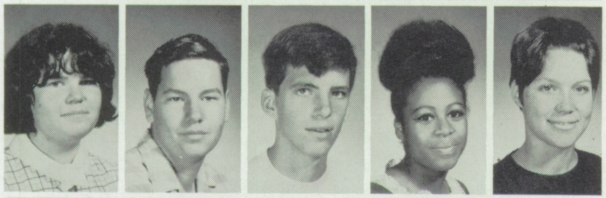

Richard Kirk
Danny Kniskern
Dean Koike
Cindy Kordash
Dale Krist
Kent Krueger
Eunice Lachney
Gary Landini
Doris Lane
John Laramie

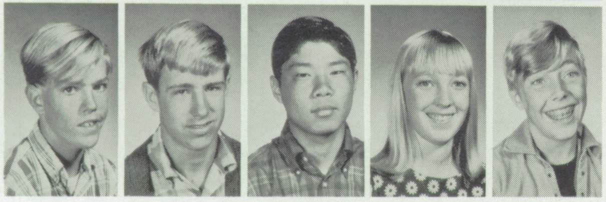

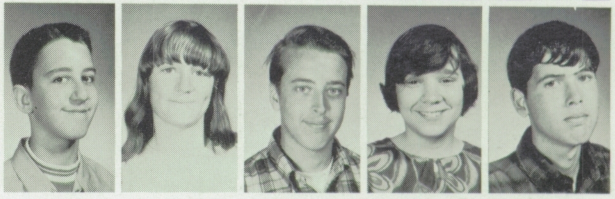

Jill Larson
Rayone Laschatz
Cathy Leach
Chuck Leclair
James Lee
Joyce Lee
Bobbie Lou Lefevre
Mike Lefevre
Cordia Lehn
Linda Lenhart

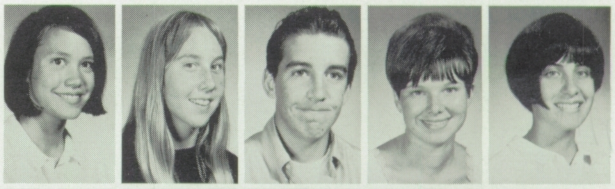

Janis Liebhart
Ray Lillard
Charles Lindal
Charles Linkhart
Brenda Linn
Anne Lippi
Gary Locke
Brian Lodge
Bill Logan
Melanie Logan

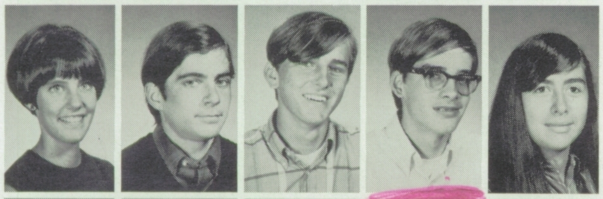

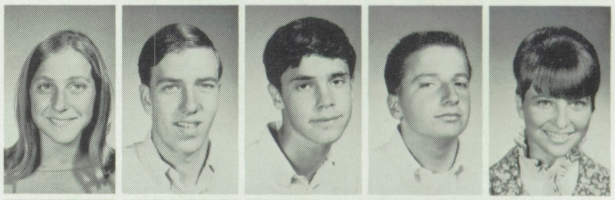

Tina Lopez
Cheryl Lopolito
Peter Lorenzo
Steve Louis
Terry Lozensky
Annette Lucero
Stella Lucero
Joe Luczak
Mike Lundeen
Gary MacDowell

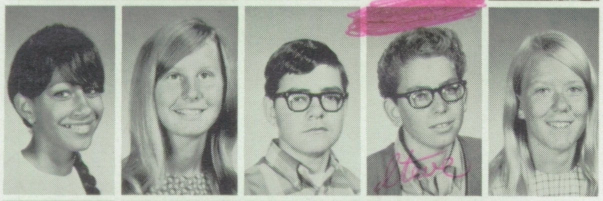

Elaine MacPherson
Rick Madden
Betty Mah
Leonora Marcan
David March
Sharon Marino
Michele Markiel
Martin Marr
Ramona Martinez
Steve Maurice

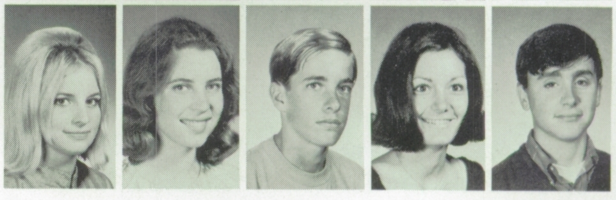

Michele Wilburn and Earl Hewitt discover the world of biology.

Peggy Maxwell
Dan McCaughin
Kimberly McCauley
Pam McCormack

Sue McCormick
Gwen McDermott
Gregory McFarland
Deena McIvor

Sophomores

Melanie Logan contributes her share in "Stash the Trash."

Sophs Cut Worms, Read Dickens, Hugo, Eliot

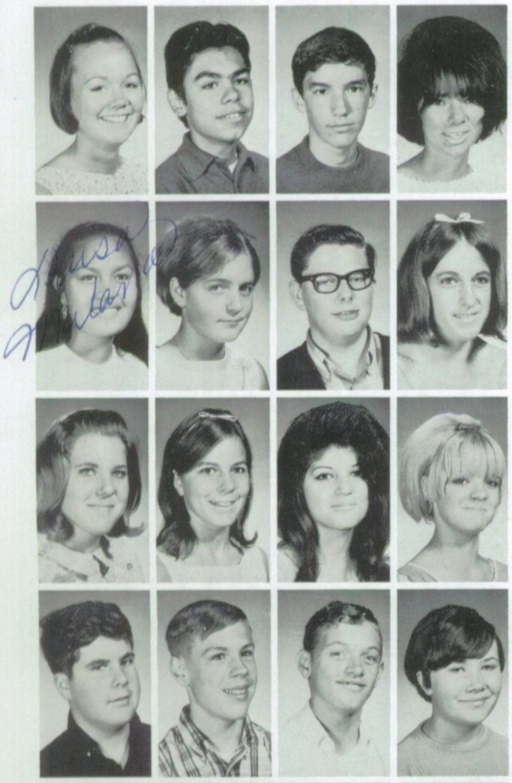

Luisa Milana

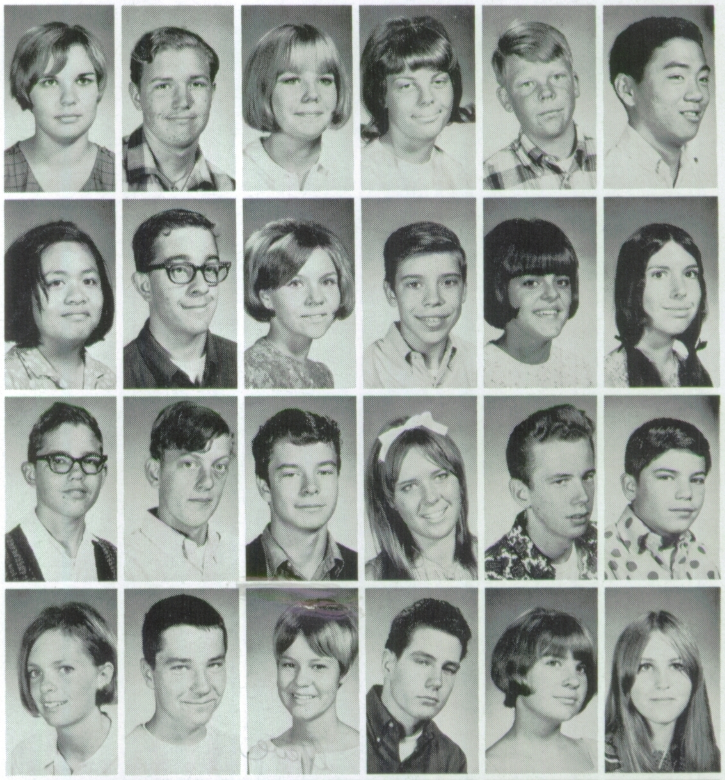

Susan McKay
Mark McKenzie
Allen McKinstry
Nan McLean
Chris McNutt
Alan McSharry
Cathy Meadows
Pattie Mendoza
Don Meninga
Dave Mikami

Luisa Milana
Kathy Millard
William Milgate
Chris Miller
Cynthia Mina
Steven Mockel
Sue Molnar
Jack Money
Linda Moseman
Melody Montminy

Cynthia Moore
Penny Moore
Myra Mora
Tina Morig
David Morin
Arch Morris
Joseph Morris
Michele Morse
Ron Mowdy
John Mrogik

Chris Muir
Dennis Mullins
David Murphy
Regan Murphy
Sally Neineyz
Dane Nelson
Nancy Nelson
Bob Neptune
Linda Newell
Adrienne Newsome

Harold Ng
Bobby Nunes
Rick Nunes
Terry O'Conner
Sue Olson
Bonnie O'Mara
John O'Mara
Tim Ooyman
Gale Ostrander
Steve O'Sullivan

Dave Owdom
Susan Owens
Tony Padilla
Bill Page
Vincent Palazzotto

Eugenia Paras
Dru Parks
Harry Paslay
Barbara Pastana
Rudy Paulino

Andrew Pavao
Steve Payne
John Pearson
Pam Pearson
Mike Pelz

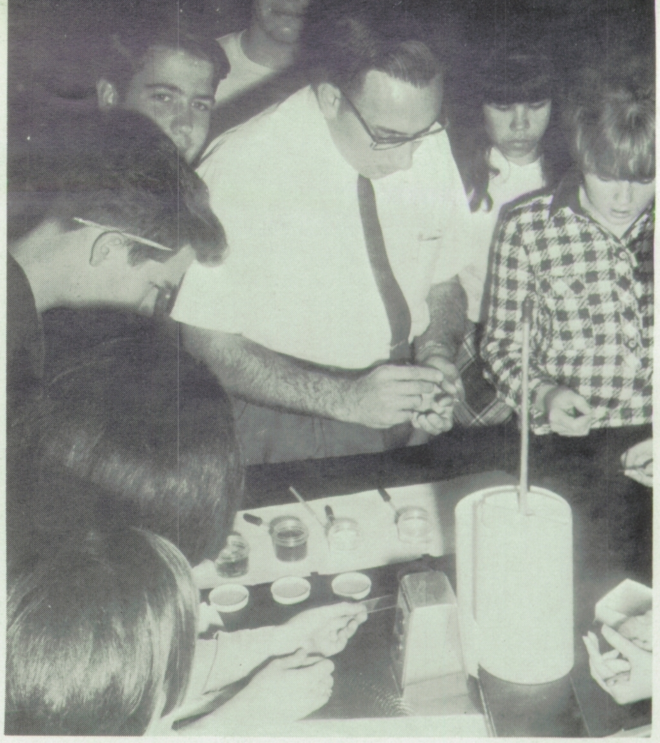

Mr. Lowry strikes again with blood tests in biology.

Mr. Thompson's advisory on a typical Monday morning.

Doug Pereira
Joseph Petiney
Pamela Peugh
Renee Philastre
Kathy Phillips

Margaret Pickle
Jody Poor
Pat Potter
Merry Pratt
Karen Price

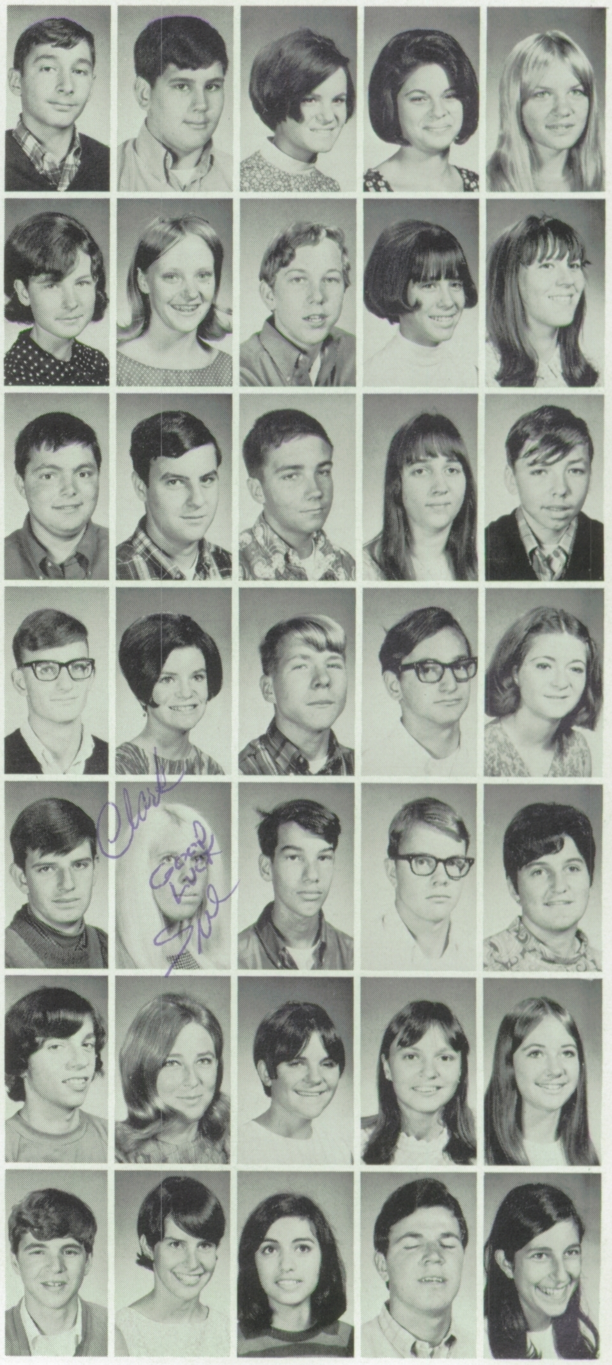

Clark
Good luck
Sue

Steve Pruitt
Ron Purdy
Jeri Quigley
Nashat Qutob
Colleen Ramos
Paul Ratto
Steve Ratto
Karl Rauch
Barbara Ready
Lionel Recio

Scott Reichoff
Richard Renard
Charles Rhodes
Kneave Riggall
Victor Roper
Greg Roschitsch
Pat Rose
Clem Rowlands
Stan Roth
Margaret Rundle

Paul Russell
David Rutter
Mark Rylands
Richard Sabatini
Linda Sainio
Roy Salyer
Susan Samota
Joseph Sanchez
Stan Sanderson
Angela Sandroni

Jeff Saner
David Sansom
Bob Santilena
David Santos
Yvonne Santos
Lou Sarrica
Marcia Sass
Teresa Schmaing
Patricia Schroder
Lisa Shurz

Celia Schwarz
Charlie Scott
Barbie Shanafelt
Karen Shaw
Richard Sheehan
Steve Shores
Anne Sibbett
Griselda Silva
Harold Silva
Christine Silverra

Sophomores Prepare To Go

Sophomores station themselves on the senior domain.

Rodney Dole experiments with precision in his biology class.

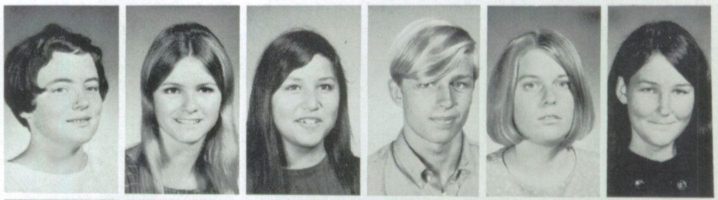

Kathy Silvers
Debra Sims
Linda Sison
Mike Skarry
Virginia Smelser
Jenny Smillie

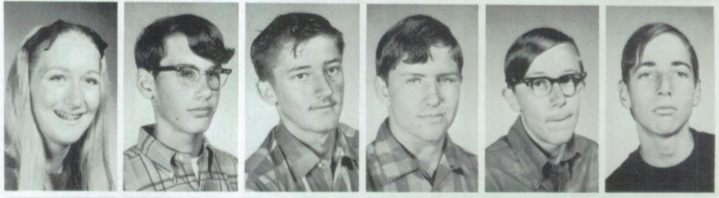

Cindy Smith
Gary Smith
James Smith
Johnny Smith
Robert Smith
Steve Smith

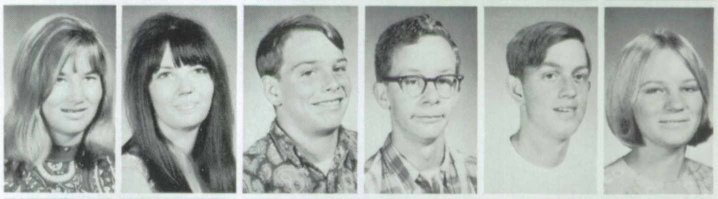

Judith Smitherman
Debra Snyder
Peter Snyder
Ed Soule
Mike Souza
Layne Spangier

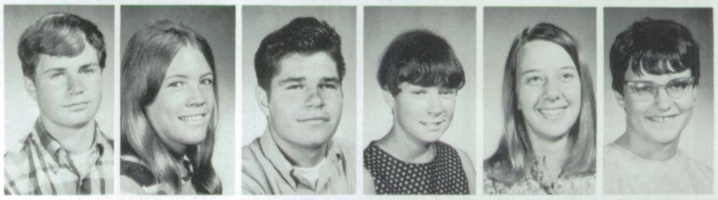

Barry Speier
Cathy Spencer
Frank Spinardi
Susan Staib
Pat Stamats
Sally Stang

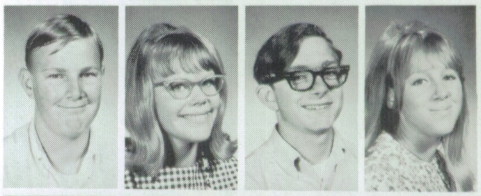

Richard Stark
Vicki Stedman
Chris Stephan
Pam Stevens

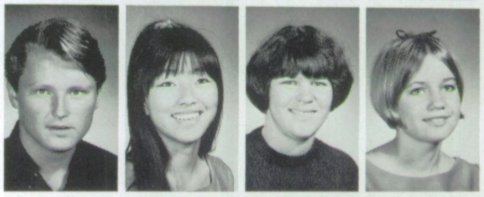

James Stewart
Geri St. Germain
Kathy Stiles
Kathy Stiles

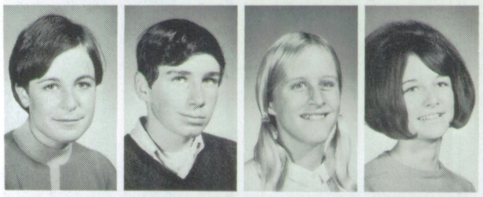

Nancy Stipic
Jon Stone
Wendy Stone
Linda Strusz

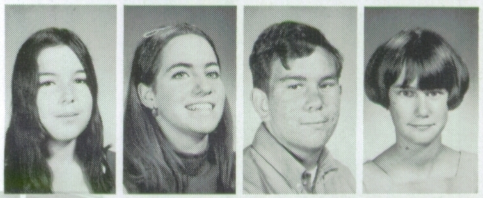

Colleen Sullivan
Sharon Tague
Richard Tash
Christine Taylor

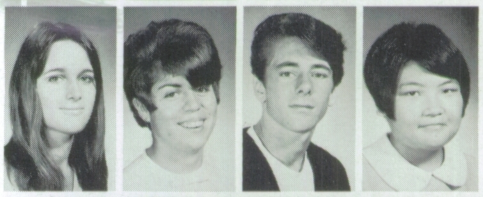

Diane Tebault
Loretta Tehada
John Temple
Lenni Terao

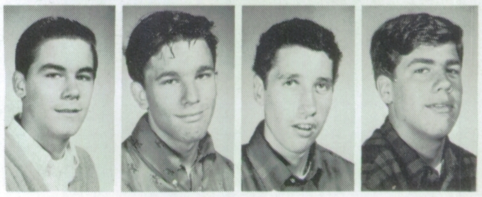

Jack Tettleton
Michael Theis
Kevin Thomas
Mark Thomas

One Step Higher As Juniors

Pam Thomas
David Thompson
Dale Tompkins
Stephanie Tousley
Linda Trevino
Dan Tuazon

Doug Turich
Robert Turner
Nanci Tuttle
Dayle Usnick
Julane Valdez
Diane VanBilderbeek

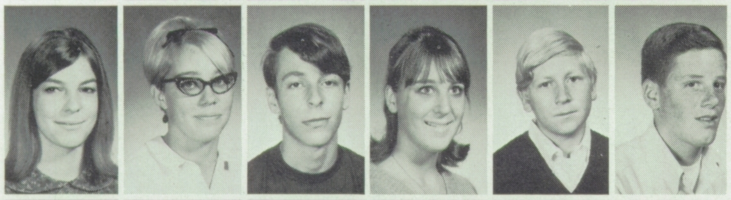

Paula VanLandingham
Donita Vandeberg
Chris Vandiver
Sharon VanVeen
Chris Waldear
Robert Wales

Mike Wallace
Lloyd Wallsten
Jeanette Watkins
Douglas Watz
Jim Waurin
Rachele Weidlich

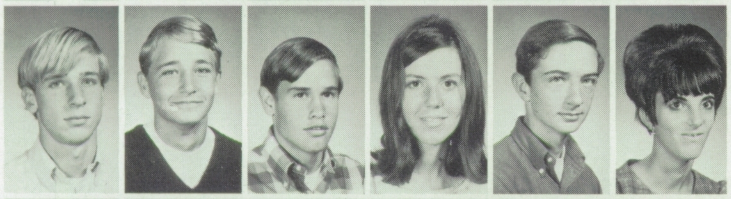

Tom Weir
Steve Weiss
Mike Wenzel
Gloria Wesenberg
Allen White
Carla White

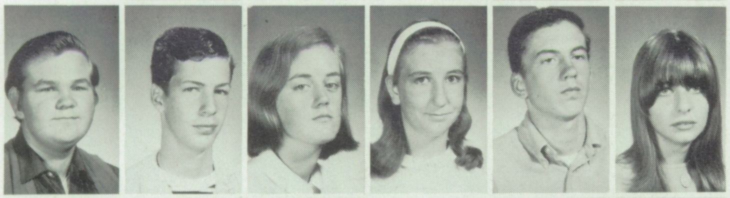

Travis White
Mark Wilburn
Michele Wilburn
Deborah Wiley
Dave Williams
Pennie Williams

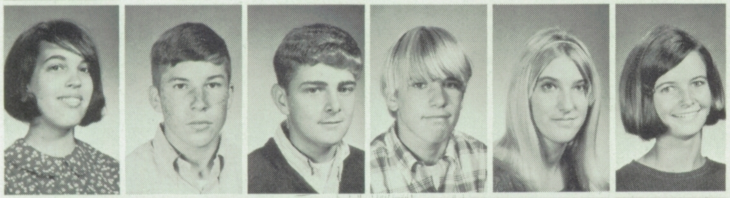

Barbara Wilson
Rodger Wilson
Mike Winkle
Ken Winters
Margaret Witt
Nancy Witter

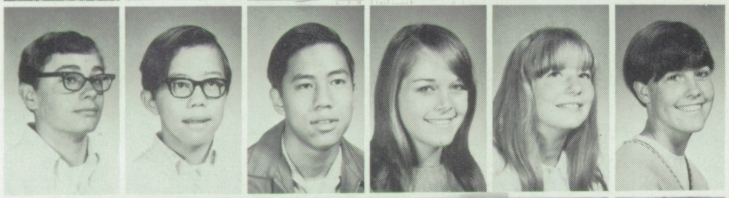

Paul Wondolleck
Eric Wong
John Wong
Diane Wooten
Darla Wright
Joan Wright

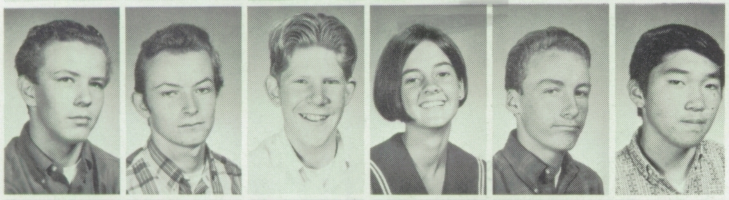

Paul Wright
Steve Wright
Pat Wunce
Monica Wurtz
Otto Wydogen
Gerry Yamasaki

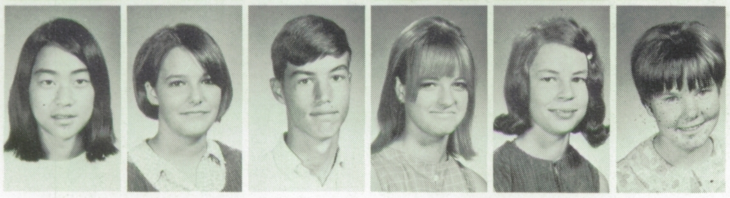

Lynn Yamawaki
Marilyn Vraciu
Peter Zajichek
Jonette Zanot
Debra Zucca
Julia Zundel

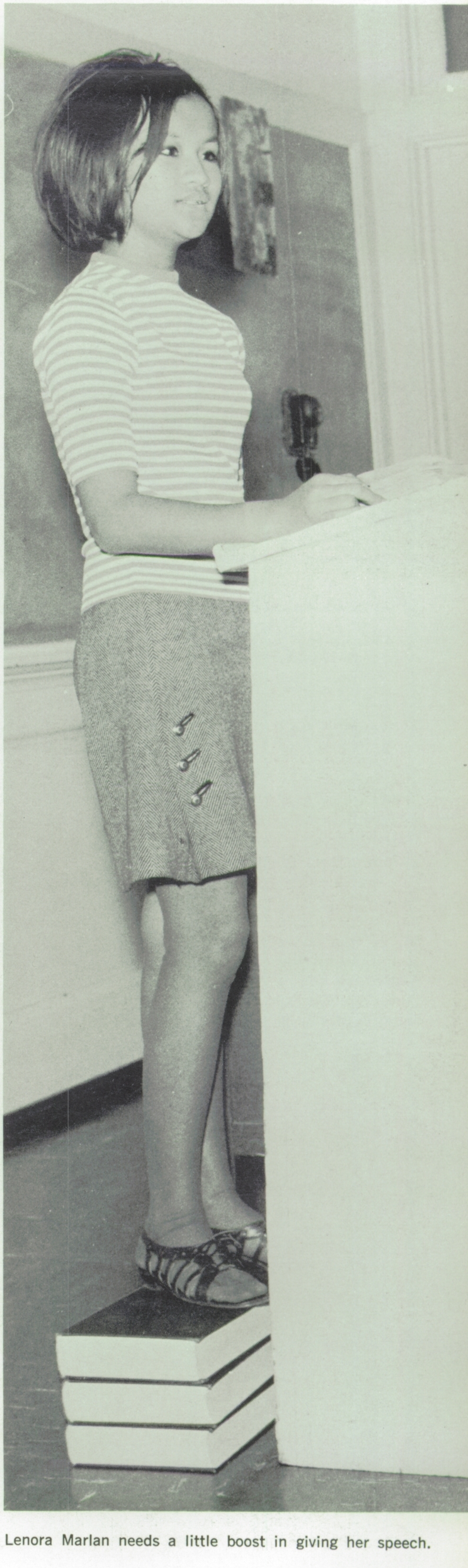

Lenora Marlan needs a little boost in giving her speech.

Fall President **JOHN POLA**

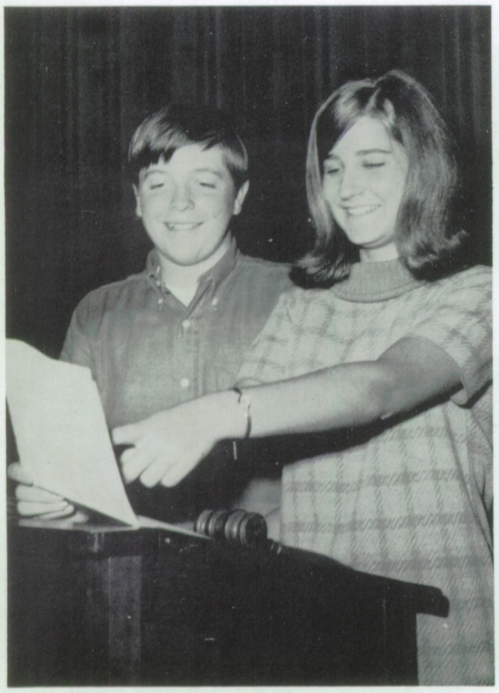

Fall Financial Secretary **JOHN HENRY** and
Fall Recording Secretary **KATHY LAGORIO**

Fall Vice President **KEVIN KUCERA**

Fall Yell Leader **LAURI ISAAC**

Frosh Officers Face New Responsibility

The class of 1971 benefited from a new Orientation Program last fall, through which they attended classes three days the week before school started.

It was a money-making year for the ambitious Frosh. The class started its activities selling programs for a fall football game. $10.00 was presented to them for winning first prize in the PTA Membership Contest. The Frosh had a good turnout for the January Cupcake Sale and their February "Sock Hop" noon dance.

Spring Financial Secretary **BOB GIOMI** and
Spring Recording Secretary **TERI DEMEL**

Spring Yell Leader **DEBBIE AMAYA**

Spring President **ANTHONY CORICA**

Spring Vice President **DALE NORTON**

John Abrate
Patty Adamy
Jeannette Aguilar
Cathy Ahlers
David Albers
Don Albright
Gloria Alsing
Debra Amaya
Richard Ambrose
Terry Ames

Richard Amos
Roxanne Anderson
Shelly Anderson
Joyce Anthony
Sue Apodaca
Donna Araujo
Denise Archambeault
Laurie Arnerich
Laura Arriola
Donald Ashby

Roy Austin
Larry Baca
Pat Baggett
Denny Baker

Mike Baily
Suzanne Banta
Dave Barahona
Sally Barbour

Ed Barnett
Patti Barni
Jim Barry
Sylvia Batchelor

Pamela Bawden
Richard Baxter
Colette Bayhi
Stephen Bedard

Nancy Beddingfield
Mary Bedford
Carmen Beitia
Pedro Belmares

Delores Bennett
Mary Bennett
Joanna Berg
Ken Berg

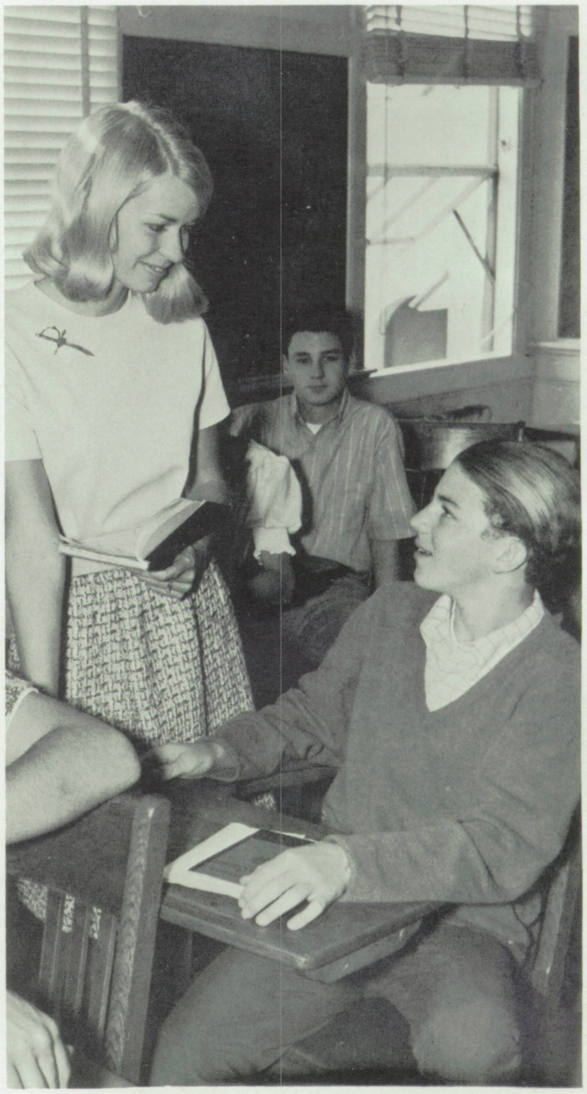

Mrs. Witwer gives special attention to Kirk Walden.

Linda Berger
Douglas Bertson
Petty Biano
Douglas Boerman
Thomas Bona
Kathy Boothby
Mike Bordner
Kathy Bosworth
Carl Bowling
Paula Bowman

Jeffrey Britton
Janet Broughton
Jim Brown
Lucinda Brown
Nancy Brown
Cindy Brundage
Debbie Bryant
Laurie Buchan
Ken Buettner
Judy Byrd

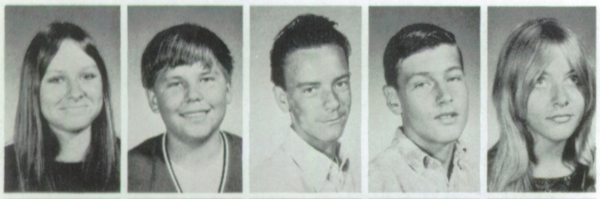
Debi Byron
Scott Cable
Tony Cabral
Dale Cadwallader
Sharry Calpestri

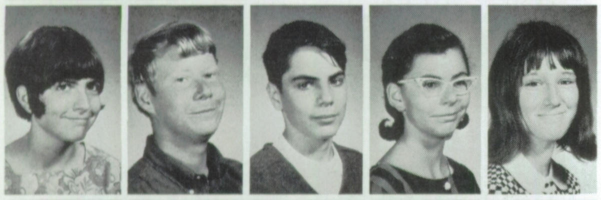
Denise Camicia
Jerry Cannon
Pete Carrai
Anita Carrara
Francey Carroll

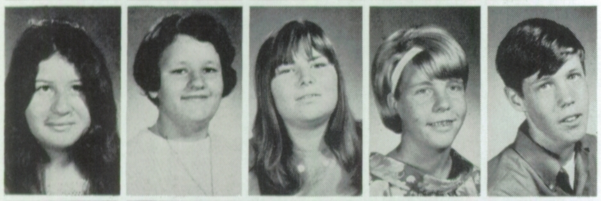
Josephine Castrillo
Kathleen Cervelli
Dianne Chamberland
Pam Clark
Geoff Clerk

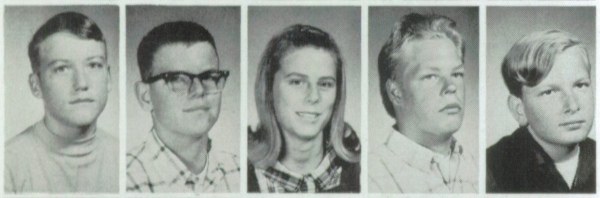
Steve Cobb
Gregg Cockayne
Shane Codiga
Jay Coe
Larry Colbert

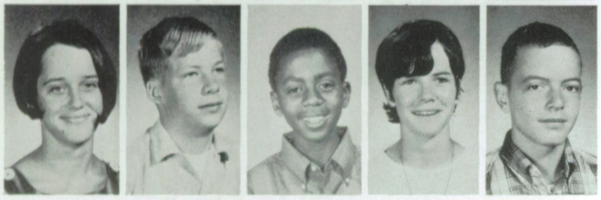
Barbara Colclasure
Jerrold Cole
Ronnie Coleman
Margaret Coley
Larry Combes

Some of the freshmen forgot that we have a cafeteria.

Girls Attend Reception With Senior Sisters

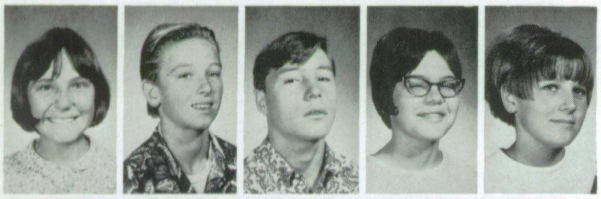
Carol Cook
Chris Cook
Sonny Cook
Bonnie Cookson
Mara Copeland

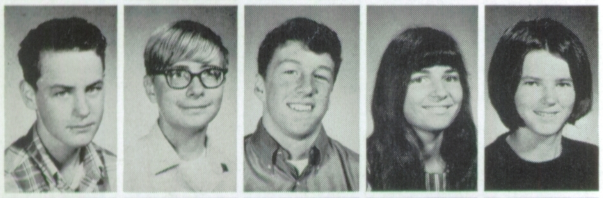
Jack Cox
Stephen Cranston
Randy Crawford
Emily Crespin
Susan Daniels

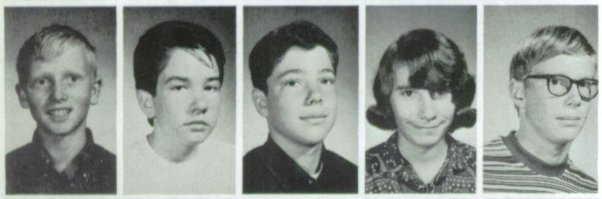
Richard Deal
Dan Dean
Richard Dean
Daniela Deibert
Alan Deines

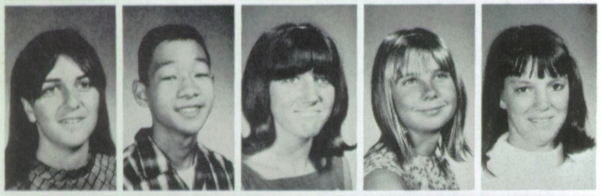
Debbie D'Ercole
Dennis Dere
Robin DeWitt
Roxann Dickerson
Helen Dillon

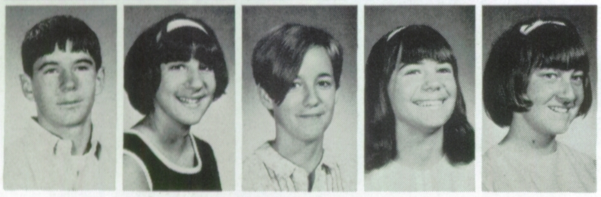
Rodney Dosher
Denise Dungan
Suzanne Dunn
Carol Eaton
Liz Echeagaray

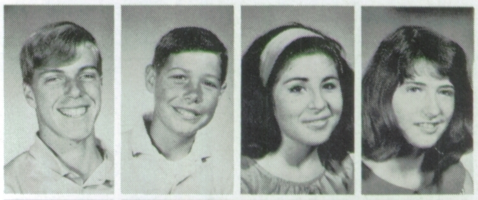
Rick Copeland
Anthony Corica
Maria Corona
Celia Cottle

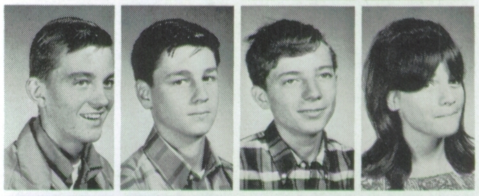
David Dann
Jim Davis
Kent Davis
Sherry Daubeneck

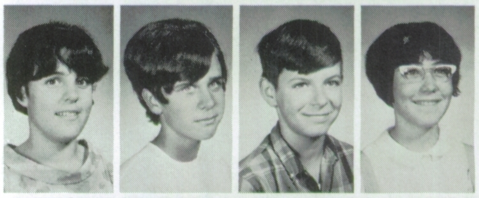
Ruth Delbridge
Terri Demel
Dennis Denton
Chris Denyven

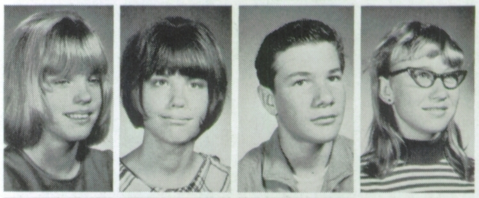
Pam Donohue
Pat Donohue
Steve Donnelly
Judy Doose

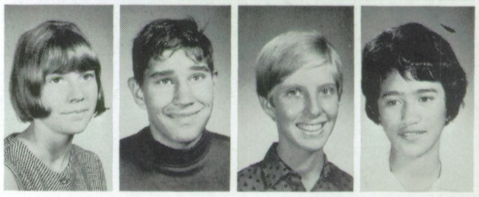
Donna Effert
Lee Ege
Nancy Eiselman
Andrea Elderts

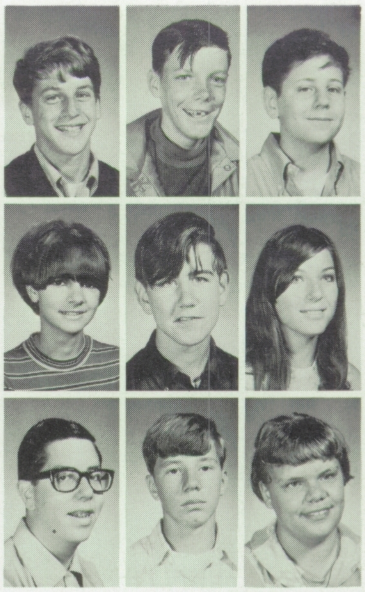

Barbara Elzig
Steve Emery
Don Eng

Susan Ensign
Joanne Erickson
Robert Eskes

Mark Evans
Ronnie Evans
Stafford Fancher

Diane Farina
Richard Farley
Scott Farray

Karen Fee
Teresa Fernandez
Carlo Ferrari

Diane Fertado
David Filip
Carolyn Fijol

Bill Fiorito
Cathy Fisher
Karen Fletcher

Mike Fletcher
Dan Foye
John Frankel

Richard Freitas
Jeff French
Rita French

Both freshman and senior girls enjoyed September's Freshman Reception.

Bobbie Friley
Kaye Gale
Mary Gallagher

Bill Galli
George Gandara
Sue Gatine

Mona Gatling
Bruce Geer
Yvonne Genereaux

Jane Gennoy
Debbie Gibson
Ed Giles

Bob Giomi
Jim Glazier
Renée Godchaux

Don Goddard
Lynn Goodman
Robert Gordon

Sue Gordon
Steven Grant
Meg Greeley

Pat Green
Sandy Green
Kathie Griego

Raymond Griffiths
James Groh
Laura Grunert

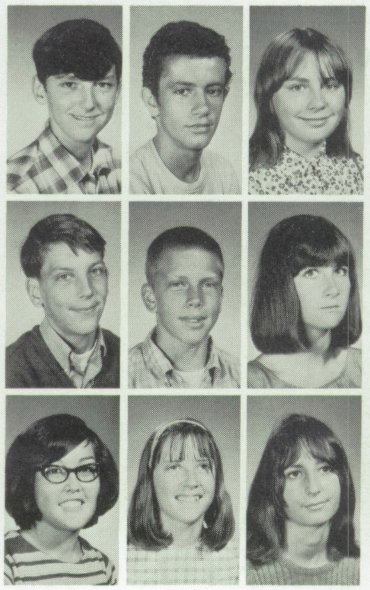
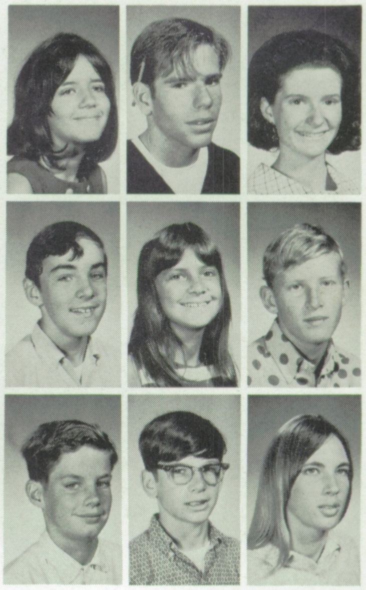

Kathy Lagorio, John Pola, Kevin Kucera, and Laurie Isaac take a moment to relax from fall officer duties.

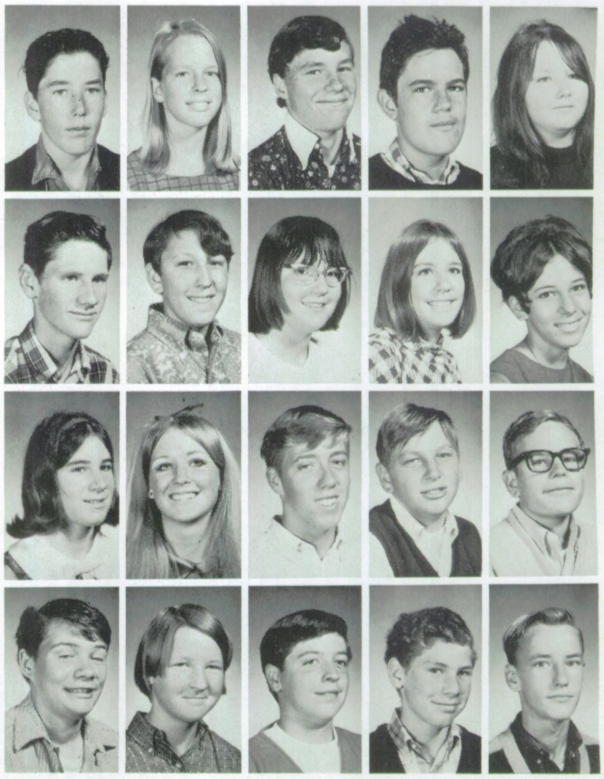

Grady Guinee
Paula Gutleben
David Haffner
Tim Hamilton
Lottie Haney

Mark Hankins
Mike Hanna
Carla Hansen
Lori Hansen
Denise Hanson

Nancy Harrington
Sharon Haverty
Mike Hawks
Bill Heath
Don Helgeson

David Henderson
Shelley Heninger
John Henry
Rick Hessom
Paul Higby

Class of '71 Gets New Orientation Program

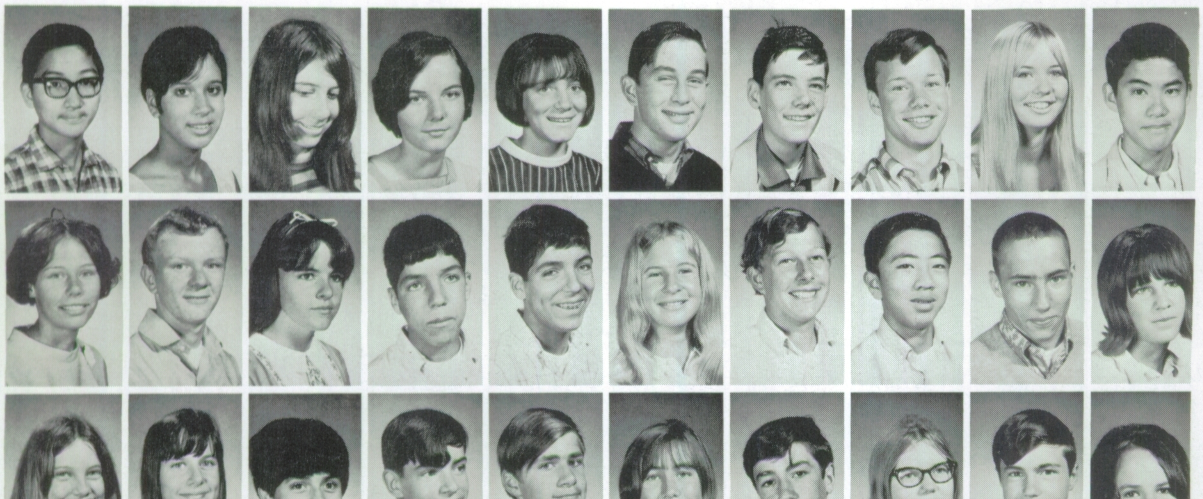

Brando Ho
Janet Holst
Roberta Hough
Carole Howard
Leslie Hoxie
Gary Hubbard
Jim Hudkins
Jeff Hughes
Lynn Hughes
David Huie

Deborah Hutson
Frank Huyter
Gail Hynes
Tim Ilacqua
Tommy Ilacqua
Laurie Isaac
Jerry Isaksen
Marc Ishida
Kenneth Jacopetti
Patty Janvier

Laurnene Jelton
Kerry Jennings
Cynthia Jimenez
Danny Johanson
Paul Johnson
Jane Johnson
John Johnson
Patsy Johnson
Jeff Jones
Linda Jones

Pamela Jones
Patricia Jones
Thomas Jones
Sandy Jordan
Larry Joy
David Juarez
Erik Kane
Greg Kaufman
Peggy Kennady
Joan King

Mike Kinsley
Gay Kitani
Connie Kleinhans
Martyn Klinkenberg
Alan Koepf
Wayne Koike
Douglas Kreiss
Kevin Kucera
Linda Kumpf
George Kysor

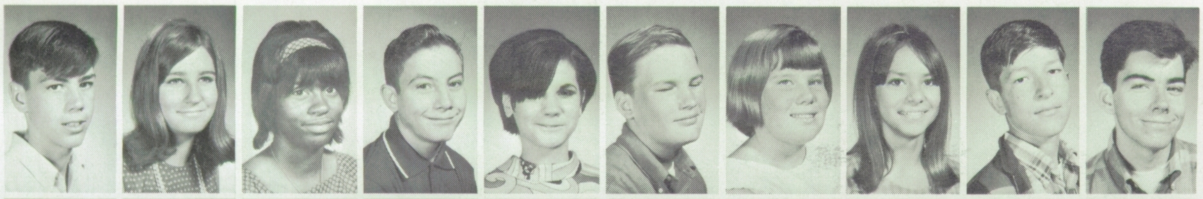

Gary Ladd
Kathleen Lagorio
Barbara Lampkins
John Landry
Lora Lane
Jerry LaHue
Kandie Larson
Verna LaViolette
Lee Lawrence
Martin Lee

Kathy Legino
Damianakes Leslie
Jeanette Leymoyne
Susan Lind
Debbie Lindsey
Elizabeth Livingstone
Tom Lombardi
Debbie Lopez
John Lopez
Douglas Lorber

Deborah Lothian
Sherrie Lucas
Pete Lueras
Mark Lytle
Jan MacDowell
Alan Madeiros
Adele Madri
Margaret Major
Tim Mandel
Jerry Manis

The president's reaction to the first frosh meeting.

K[illegible]n Manley
Grace [illegible]arshall
Phyliss Martinez
Mary Mantooth

Paul Marx
Allen Massingill
Stephen Matthews
Jeanette Maurice

Alan Maxcy
Jeff Maxwell
Gary McAfee
Katy McAuliffe

Patricia McCaughin
Dawn McClure
Sandi McClure
Pamela McElvane

Larry McElvogue
Janelle McKean
Doris McKinstry
Peggy McPeak

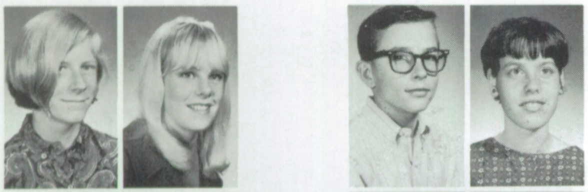

Sharon McPherson
Bonnie McSharry
Gary Mehrtens
Pam Mericle

Patricia Mericle
Richard Mesa
Bill Meyers
Mike Miller

Brad Milliken
Doug Mills
Lester Mina
Terry Mitchell

Richard Mitry
Ignatius Molina
Debbie Moore
Twila Mora

Michelle Morton
Virginia Moseman
John Mullen
Linda Mundy

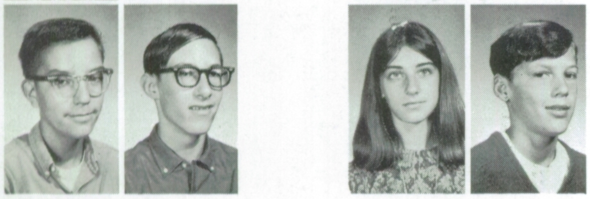

Louie Munoz
Daniel Murphy
Pauline Maskar
Mark Nahnsen

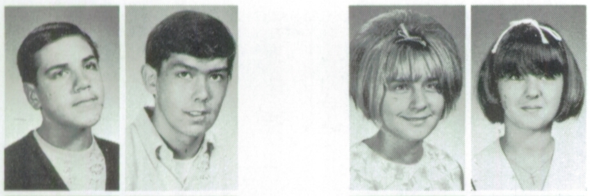

Allen Napoleon
Mike Nash
Elisabeth Nelson
Maureen Nelson

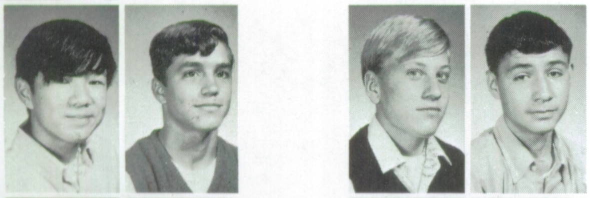

Keith Nomura
Dale Norton
Jerry Oliver
Patrick Ortez

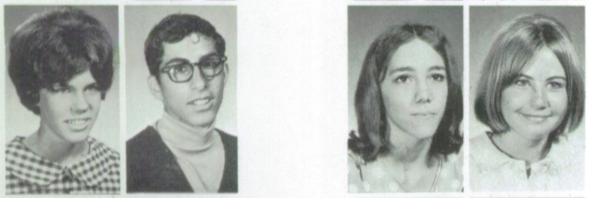

Carol Paden
Gerlando Palazzotto
Patty Parker
Vicki Parkinson

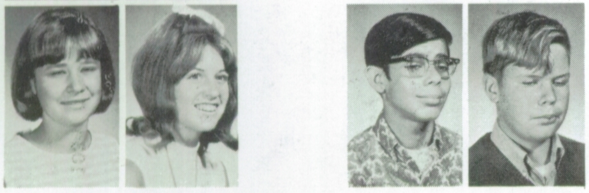

Cynthia Payne
Karen Peel
Alfonso Perea
Jeff Perl

Freshmen Raise

Donna Nilson
Cathy Nokay

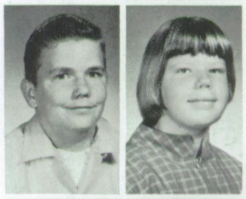

Mark Overstreet
Pamela Owens

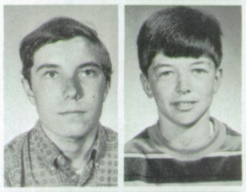

Mike Parnell
Rocky Parodi

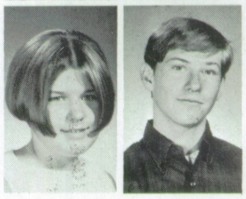

Carolyn Peters
Randy Peterson

Funds For Senior Year

laces to sit at lunchtime are few and hard to find. Jeff Perl, Jerry Cole, Ed Barnett, Paul Marx, ennis Denton, Alan Koepf, and David Sanborn got there first!

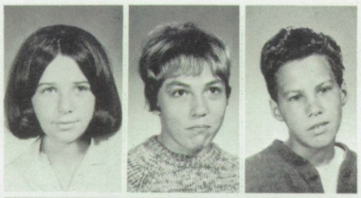

Susan Rankin
Clifford Rayment
Helen Reed
Doris Reeks
Steven Rehberg

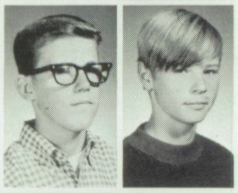
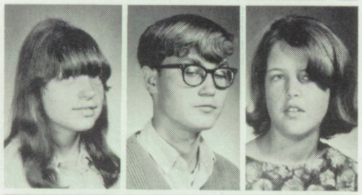

Chris Reynolds
Mike Reynolds
Rosanne Rhoades
Kenneth Rhodes
Linda Rhodes

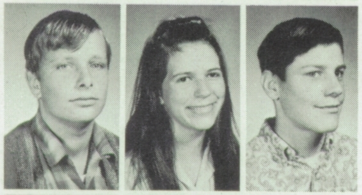

Sally Riggio
Sherrie Roberts
James Robinette
Geri Robinson
Richard Rockingham

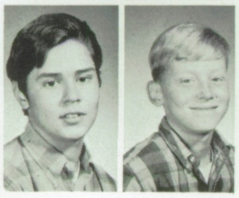
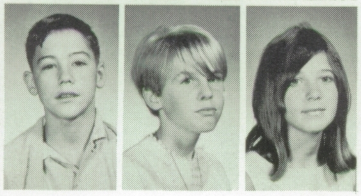

Rome Rossi
Jim Roubos
Steve Rourick
Diane Rourke
Patti Rouse

Gayle Pfefferkorn
Michelle Philastre

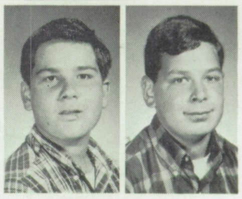

Lou Pinkoff
Tom Pippo

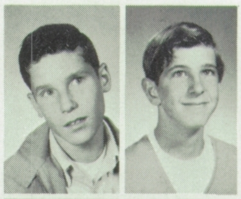

Joe Piro
John Pola

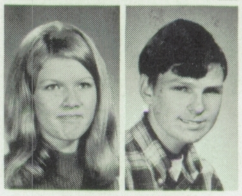

Chris Poole
Mike Powell

Don Purdy
Debbie Quesenberry

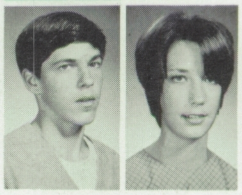

Dave Ralston
Joyce Ramerman

Liz Reiss
Bruce Reitmeier

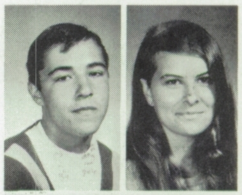

Mike Richina
Margo Richmond

Cherri Roe
Rick Romiti

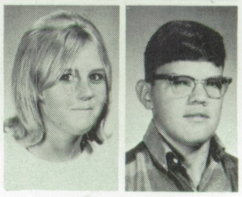

Mary Rundle
Danny Ruth

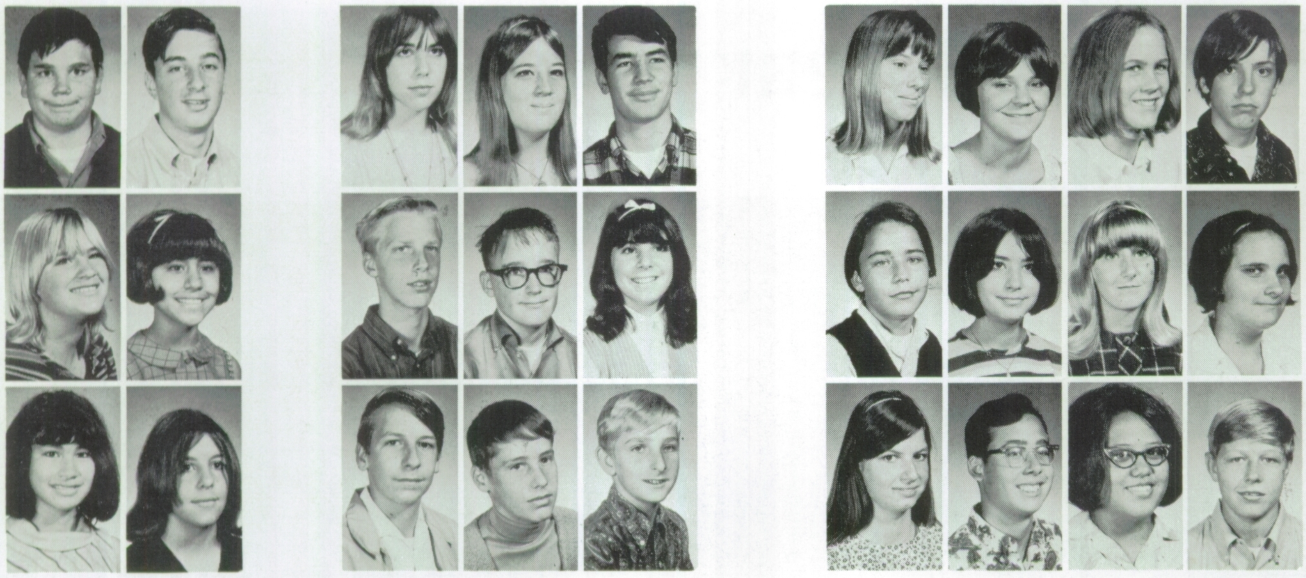

David Sanborn
Michael Sandroni
Mimi Sarrica
Lisa Schaefer
Harold Schamback
Patti Schantin
Melanie Schmaing
Sue Schweitzer
Mark Scott

Cathy Seabrook
Raycilla Sedillo
Brad Seely
Stephen Sells
Tana Semas
Claude Sewell
Claudia Sewell
Darlene Shaffer
Barbara Shaterian

Susan Shauf
DeLys Sheahan
Scott Shelby
Bill Sibbett
Joe Simon
Susan Sinclair
Bruce Sinift
Beatrice Sison
Gene Skarry

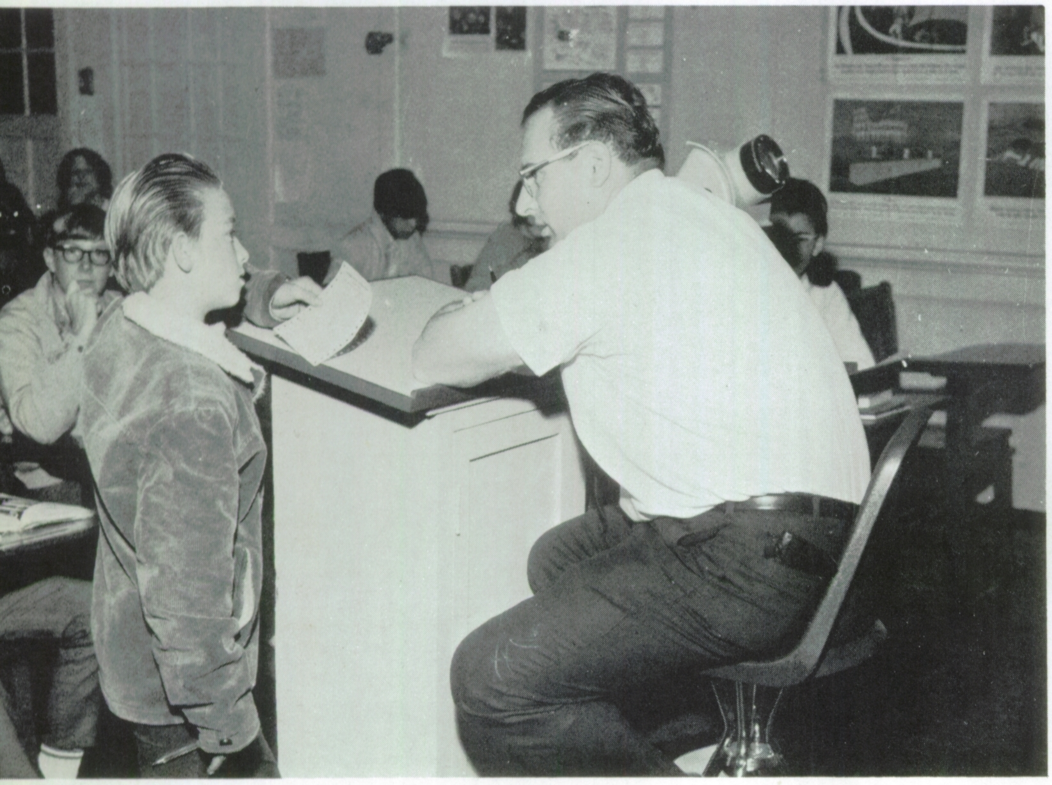

Mr. Cooper lends a helping ear to Chris Cook.

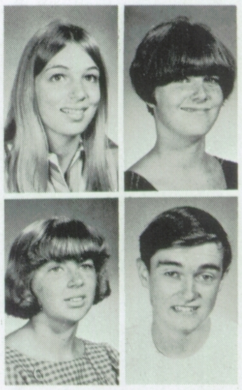

Karen Skavlem
Michele Slater

Donna Slay
Geoffrey Smith

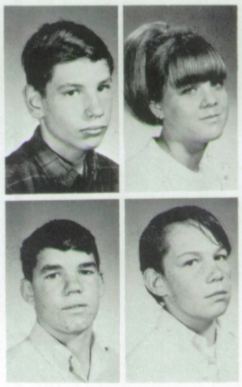

John Smith
Sandene Smith

Scott Smith
Tom Smith

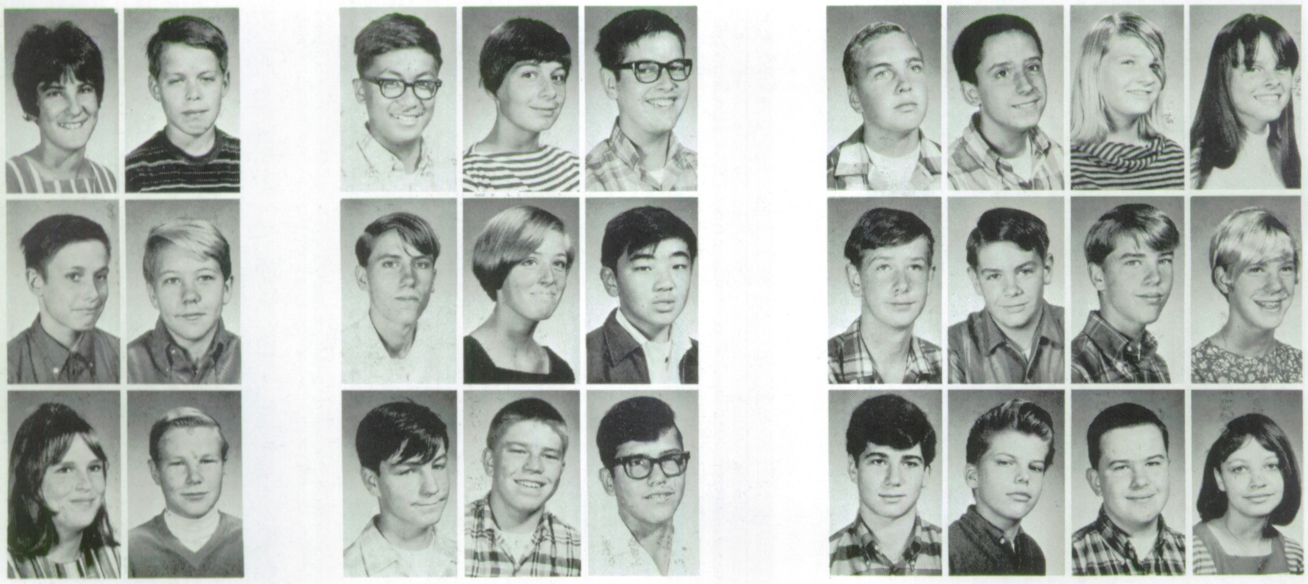

Debi Smulyan
Fred Solomon
Primo Sonido
Katherine Souza
Trey Springer
Roger Spry
Paul Stagnaro
Sheila Starr
Penny Stevens

Russell Stoermer
Ralph Stormoen
David Strube
Debbie Strupler
Chuck St. Germain
Clyde Taff
Brian Thompson
Laurie Thompson
Sheri Thompson

Ted Thompson
Brian Toole
Juan Torres
Bradley Townsend
Paul Traver
Patricia Tredwell
Paul Treiber
Kevin Triplett
John Tudal

Freshmen Progress A Year

Joanne Tajima
Jim Tallerico
Debbie Tate
Joseph Taxiera
Julie Tedders
Toni Thomas
Willie Thomas
Pat Thrall

Tanya Tkoch
Denise Tom
Lani Torres
Alan Tucker
Janet Tudal
Ed Umland
Ben Valerio
Steven Van Cleve

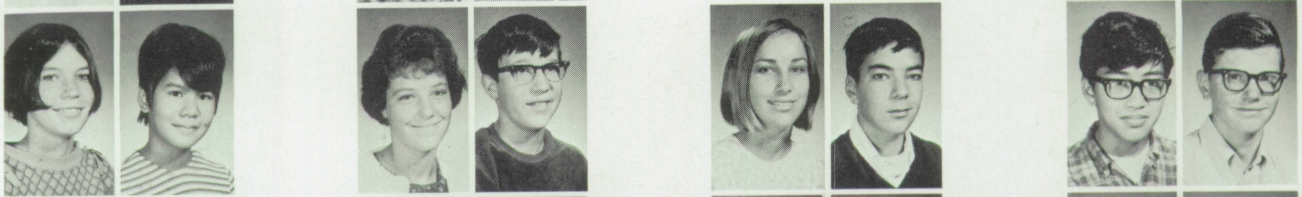

Jean VanDerHaeghen
Ray Vangundy
Ann Vasquez
Anthony Veiga
Michael Vierra
Shelly Vierra
Sue Vinluan
Carol Vinson

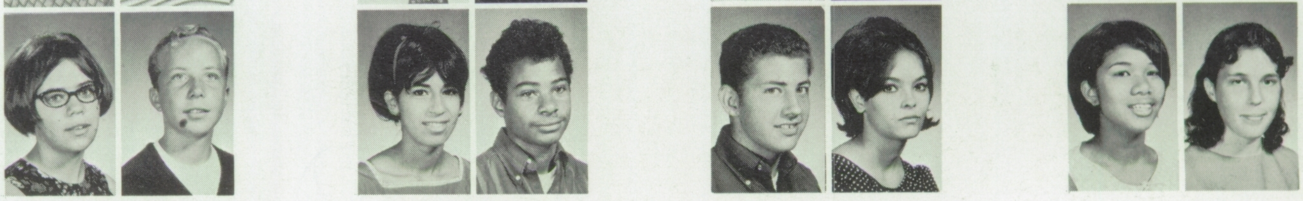

Kirk Walden
Heber Waldron
Barbara Warren
Verestine Washington
Beverly Watkins
Mary Weigel
Paul Weir
Gary Westmoreland

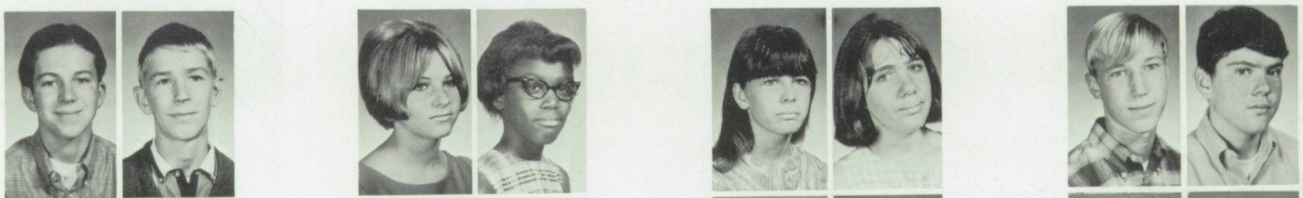

Liz Whatley
Mark Wheeler
Donald Whelan
Jeff White
Mike Whiteman
Mary Whitmore
Eddie Widak
Paula Wilcox

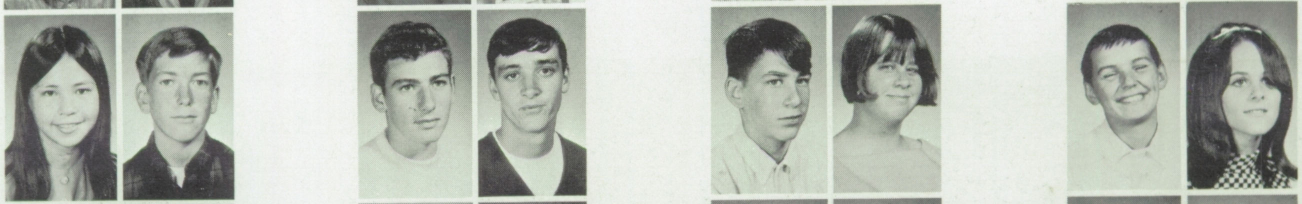

Jeff Wilder
Barbara Williams
Bob Williams
Kerry Williams
Linda Williams
Scott Williams
Claudia Williamson
Elvin Willie

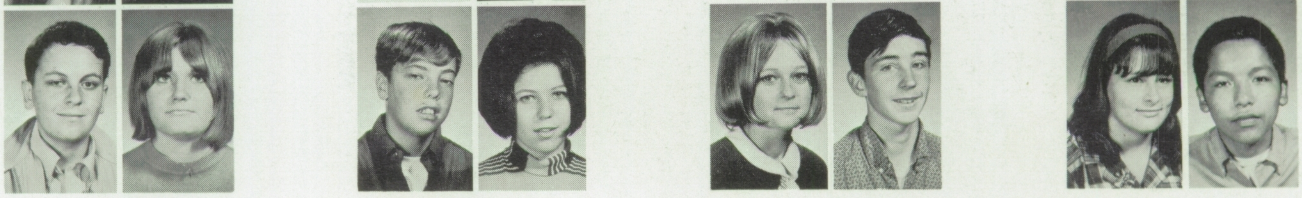

James Wilmoth
Gary Wilson
Lorine Wilson
Pam Wilson
Theresa Winberg
Jill Winey
Margie Wingate
Carl Winterbauer

Debera Winters
Debra Wood
Larry Woolridge
Richard Wooten
Arlene Wong
Dee Dee Wright
Lynn Wright
Rocky Wright

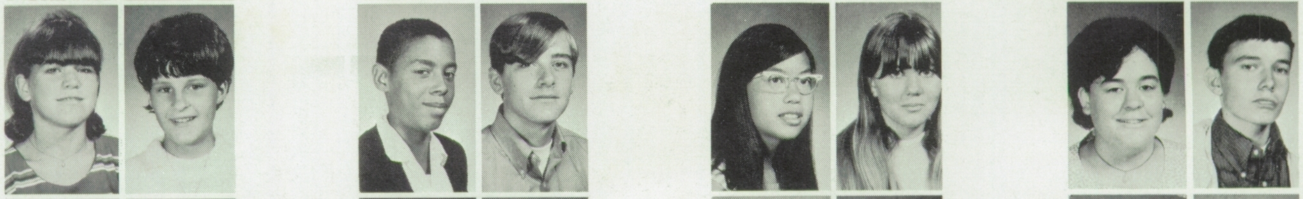

John Wrobleski
Gene Yamasaki
Laurel Yeates
Bob Yost
Dennis Young
Alan Ziegenfuss
Myron Zielinski
Rosalinda Zuniga

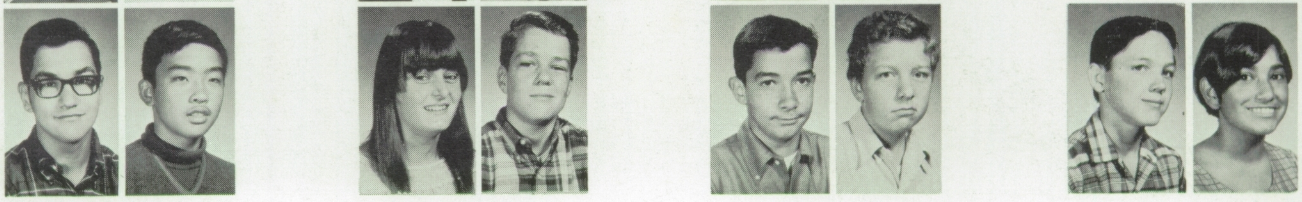

1967 - 1968

64-7
FOOTBALL

Barbara Hull (center) seems to approve of Buzzy's new friend.

Jack Hurtig obligingly poses for the camera.

Sophomores Janis Liebhart and Debbie Harmola performed at the G.A. Freshman Reception.

Remember The Year That Was

Sandy McAfee and Kathy Evans portrayed Raggedy Ann and Andy in the Christmas Pageant.

To Lyceum.

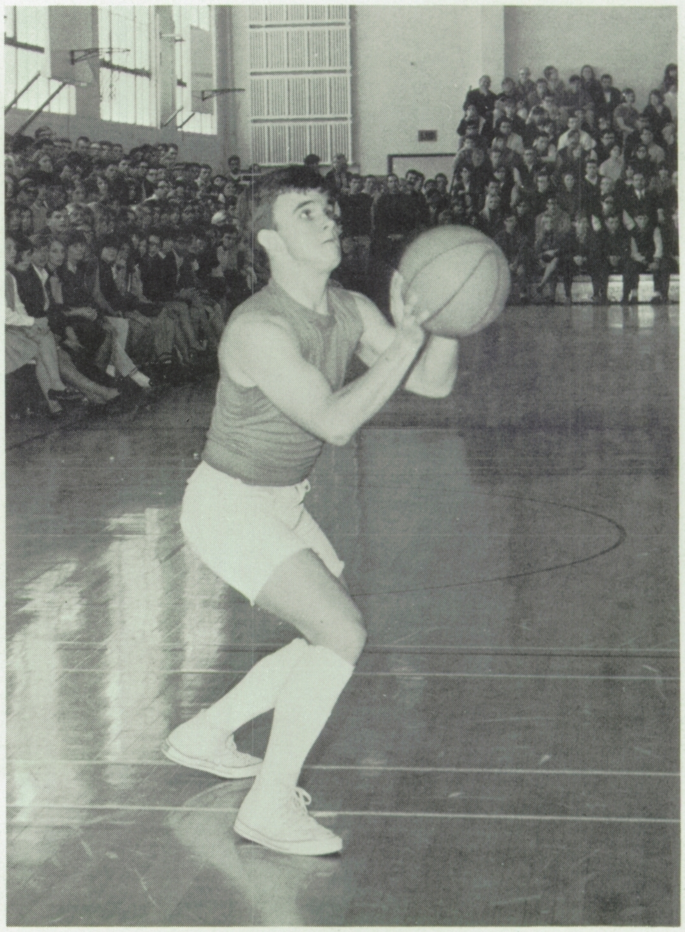

Bill Yarbrough aims for a basket during the Men's Block "A" basketball game.

Tucker's
ICE CREAM
HAND PACKED
Pts Pints Quarts
30¢ 55¢ 1.00
MACHINE PACKED
Pints Quarts ½ Gals Gallon
33¢ 65¢ 1.15 2.20
FLAVORS
Vanilla
Chocolate
Strawberry
Marble Fudge
Rocky Road
Maple Nut
White House
Hawaiian Delight
Black Raspberry
Lemon Custard
Pistachio
Pumpkin
Egg Nog
Moca Chip
Chocolate Chip
Peppermint
Raspberry Marble
Toasted Almond
Orange
Lemon
Cranberry
Lime
Tommy Tucker Cone
Ice Cream Pie
tastes great! tastes great!
enjoy a cone

Advertisements

NEXT TIME YOU HAVE YOUR CLOTHES CLEANED

SEND THEM TO THE

CRYSTAL CLEANERS

ALAMEDA'S DELUXE CLEANERS

WHERE YOU GET THE MOST SCIENTIFIC CLEANING KNOWN TO THE CLEANING INDUSTRY

ALL YOUR CLOTHES ARE INSURED FOR FIRE AND THEFT WHILE IN OUR POSSESSION

CRYSTAL CLEANERS
CRYSTAL CLEANERS
CRYSTAL
LAUNDRY

Phone: LA 3-0433

2000-2008 ENCINAL

S. W. BUTLER

Owner & Manager

ALAMEDA APOTHECARY

PROFESSIONAL PHARMACY

2237 CENTRAL AVENUE

LA 3-6168

"Our Congratulations to the Graduates"
Make Beauty Culture Your Career

SCHOLARSHIPS AVAILABLE

Licensed and Bonded
By the State of California
Accredited
PAY AS YOU LEARN

ALAMEDA BEAUTY COLLEGE

2318 CENTRAL AVENUE LA 3-7385

ACAPULCO RESTAURANT

AUTHENTIC MEXICAN FOODS

Open 12 Noon to 11 P.M.
Closed Mondays

OUR CONGRATULATIONS AND BEST WISHES

to the

NEW GRADUATES

from

The Banks of Alameda

ALAMEDA FIRST NATIONAL BANK

BANK OF AMERICA

UNITED CALIFORNIA BANK

WELLS FARGO

ALAMEDA CLEARING HOUSE ASSOCIATION

THE CITY OF ALAMEDA

and

THE ALAMEDA CHAMBER OF COMMERCE

CONGRATULATE THE GRADUATING CLASS OF

JUNE '68

IN COOPERATION WITH THE ALAMEDA CITY COUNCIL
and
THE ALAMEDA COUNTY BOARD OF SUPERVISORS

Goldman's
south shore center, alameda
has all the groovy clothes you like!

ALAMEDA DELICATESSEN

RAVIOLI and TAGLIARINI FACTORY

Roy Schweitzer Gary Schweitzer

LAkehurst 2-2272

2327 CENTRAL AVENUE ALAMEDA

CHAPINS

Stationery - Gifts - Greeting Cards
Leather Goods

LAkehurst 3-8343

SOUTH SHORE CENTER ALAMEDA, CALIF.

DAHLKE'S

SINCE 1904

Famous for
TURKEY AND CORNED BEEF
SANDWICHES

7th ST.
701 BROADWAY

ALAMEDA DRUG CO.

CONGRATULATIONS
TO THE CLASS OF JUNE, 1968

Prescription Specialists

Fast Free Delivery

1501 Park Street 522-2552

For Flowers of the Highest Quality

JOHN S. TOWATA

Alameda's Finest Flower Shop

MODERN CREATIONS Styled by JOHN

Alameda High Alumnus

2305 SANTA CLARA AVENUE LA 2-1314

BEST WISHES TO THE
CLASS OF '67

WAYNE McAFEE
FARMERS INSURANCE

(Across From Alameda Theater)

2308 Central Avenue
Alameda, California

Congratulations, Seniors

of June, 1968

ALAMEDA
GLASS & PAINT CO.

2315 LINCOLN AVE. LA 2-2984

WALT'S
MENSHOP

PARK AT SANTA CLARA

BASKETS & RATTANWARE
TABIS — EXOTIC GIFTS

Exotica

ALAMEDA, CALIF.
1530 PARK STREET
LAkehurst 3-5353

ALAMEDA HOBBYCRAFT

HOBBIES — CRAFTS — GAMES
ARTIST MATERIALS
PICTURE FRAMING

LAkehurst 3-3980

1356 PARK STREET ALAMEDA

BERNARDI CLEANERS

One Hour Service
Alterations — Knit Blocking

1222 Park St. 521-3844

ALAMEDA MUFFLER SERVICE

1919 Park St.
2338 Blanding Ave. Alameda, Calif.

Ruth's Beauty Shop

RUTH'S
BEAUTY SALON
1505

Congratulations, Class of June, 1967
LAkehurst 2-4774 1505 Broadway Alameda

Good Health and Happiness is Our Wish to the Graduating Class

GADSDEN'S STATIONERY STORE

1435 PARK STREET

522-1845 522-1844

A happy and successful future to you all. And as you go out into the world, you'll find your appearance is more important than ever . . . so shop Dorothy's often for fashion-right apparel to keep you always looking your best. Stores in Alameda, Oakland, Modesto.

Dorothy's

South Shore Center • Alameda

CONGRATULATIONS

From

SMILEY &

GALLAGHER CO.

Under Direction of John D. Pola

Since 1897

FUNERAL DIRECTORS

1415 OAK ST. LA 2-1132

CONGRATULATIONS FROM

Encinal Markets S.F.G.

Groceries — Sundries
Top Quality Meat & Produce

WE GIVE & REDEEM
ALAMEDA MERCHANT STAMPS

3211 Encinal at High St.
522-7171

ALAMEDA WHEEL &
BRAKE SERVICE

RELIABLE SERVICE — SINCE 1923

JACK ALBERS

Official Brake Testing Station No. 141

LAkehurst 2-8515

2217 Central Avenue Alameda
across from the High School

OLE'S
WAFFLE SHOP

1507 PARK STREET

LA 2-8108

GOOD LUCK CLASS OF '68

BOB HUSTON

CHEVRON SERVICE

TUNE UP
LUBRICATION
ATLAS TIRES & BATTERIES

2340 Otis Dr.
South Shore Center 522-9555

Fashion Shop of the Younger Set

THE *Lorelei* SHOP

Dorothy B. Kerr
1415 Park Street Alameda, California
Phone: 522-2934

LEE ADAMS PONTIAC, INC.

At Park Street Bridge
New Pontiacs, Tempests and Firebirds
Used Cars
GEORGE SPEER, Manager
1927 Park St. 522-1121
Res. 1700 Chapin St. Alameda Phone: 522-8133

SCOTTS FLORIST

Flowers for ALL Occasions

DONALD D. SCOTT LAkehurst 2-3456

1520 Webster Street Alameda

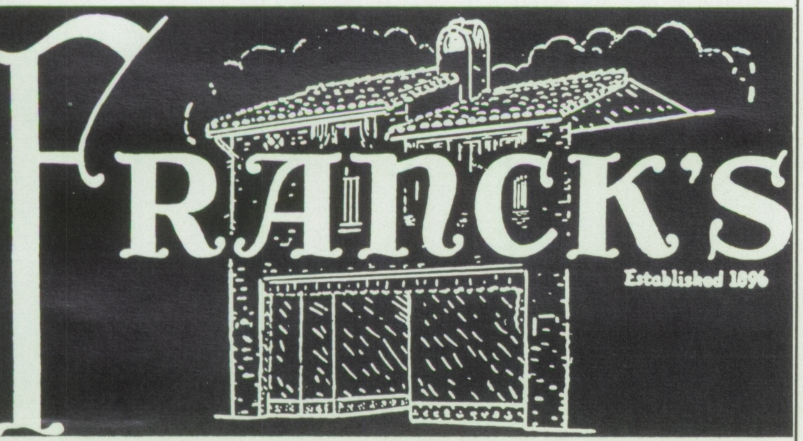

1349 PARK STREET
IN DOWNTOWN ALAMEDA

Alameda Magnavox Agency

PHONE LAkehurst 3-1021
Home Entertainment Headquarters

STONE'S

Bicycles - Toys - Wheel Goods

QUALITY
SCHWINN
CHICAGO
AUTHORIZED DEALER

2320 Santa Clara Avenue 523-2020
Lionel and American Flyer Trains
Agency for English Indian Bicycles

Stationery - Forms - Booklets

Advertising Materials - Cards

ENCINAL PRESS

PRINTERS

C. W. CONNELL

1329 PARK STREET LA 2-7667

1504 Webster Street LAkehurst 3-2450
Alameda, California

THE ISLAND JEWELERS

DIAMONDS

WATCH REPAIR - ENGRAVING

Wm. C. Hartley
Owner

Discounts To All
A.H.S. Students

Live Better Electrically

BUREAU OF ELECTRICITY

2440 SANTA CLARA AVENUE — ALAMEDA

Be Smart - - - Be Foxy

INSIST UPON

Dust Free - - - Odor Free

FLAMELESS ELECTRICITY

FOR: COOKING - HEATING - WASHING - DRYING - COOLING
USE MORE ELECTRICITY IN ALAMEDA, IT'S YOUR BEST BARGAIN.

CONGRATULATIONS and BEST WISHES

from

FIRST SAVINGS AND
LOAN ASSOCIATION

1416 PARK STREET LA 2-5626
2285 SOUTH SHORE CENTER 522-4241

For Flowers of the Highest Quality

JOHN S. TOWATA

Alameda's Finest Flower Shop

MODERN CREATIONS Styled by JOHN

Alameda High Alumnus

2305 SANTA CLARA AVENUE LA 2-1314

FAMOUS FOR:

BURGERS & SHAKES

RYDER'S

DRIVE-IN RESTAURANT

CATERING GOOD FOOD TO GOOD KIDS

Mels SOUTHSHORE BOWL

300 PARK STREET • ALAMEDA, CALIFORNIA
LAkehurst 3-6767

EXTENDS
WARMEST
CONGRATULATIONS
AND
BEST
WISHES

Your Fine Records Merit a Successful Future

"Your All-Night Party Host"

PURITY MARKET

MEAT - GROCERIES - BEER

WINE

LA 3-1580

2001 LINCOLN AVE., ALAMEDA

LAUREES BEAUTY SALON

LOADS OF LUCK AND GOOD WISHES

IN YOUR COMING YEARS

401 SOUTH SHORE CENTER
523-5223

JOHNNY'S GYM

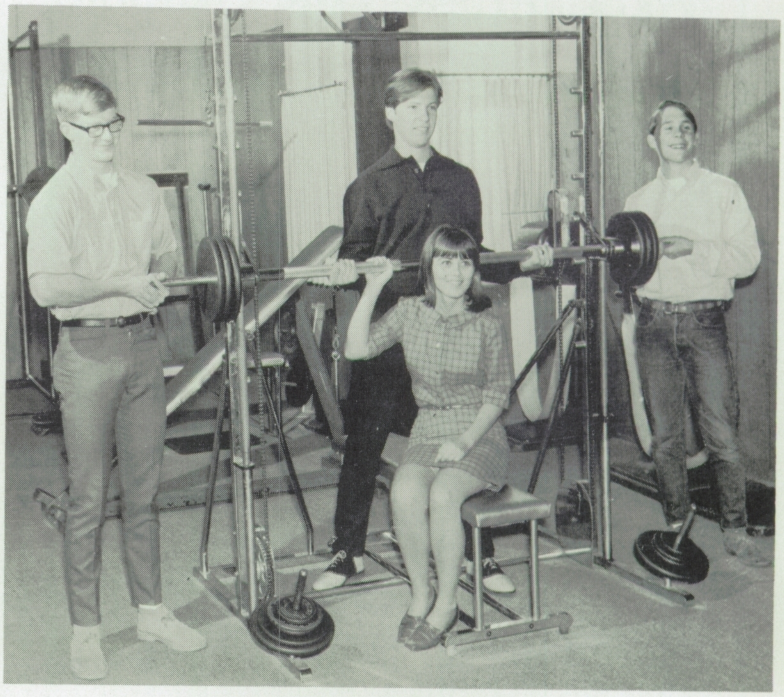

JOHNNY'S HEALTH CLUB

Wishes the Boys and Girls of the Class of '68 a Happy and Healthy Future

2306 Encinal Ave.
Alameda, Calif.
522-9837

Men & Women
Special Student Rates

OAKLAND MET

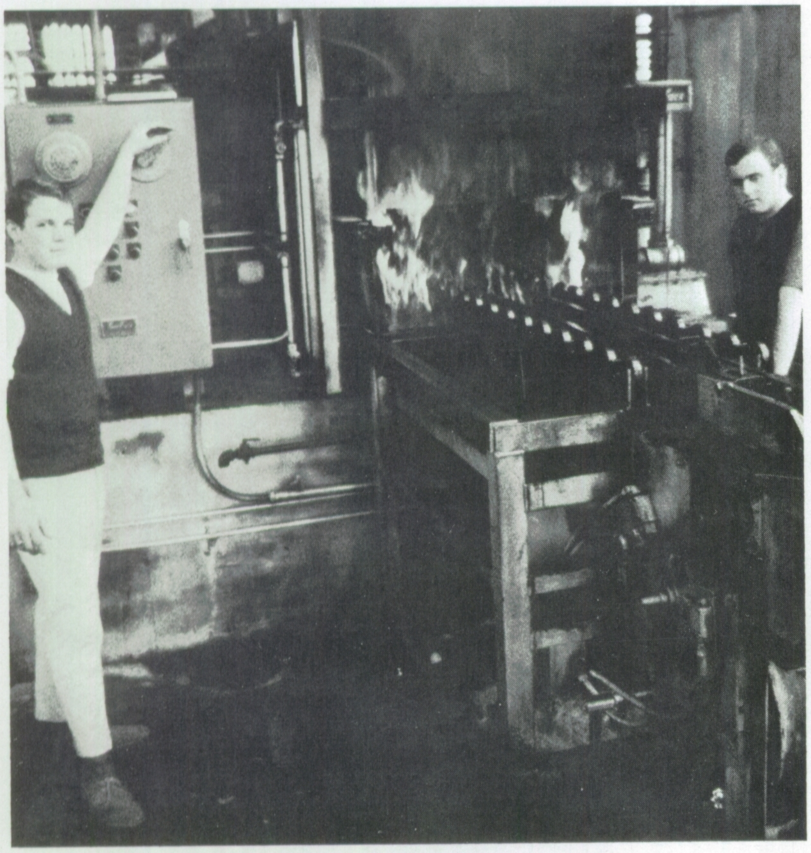

Quality Cu

450 DERBY AVE
261-9675

BE

TO THE

GALLAGHER AND LINDSEY

REAL ESTATE SALES

Congratulations Class of 1968

2316-A Central
521-8181

AGNEW AND COPELAND

"We need more homes to sell because we sell more homes"

WE OFFER
COMPLETE REAL ESTATE SERVICE
1428 Park Street
523-400 or 523-9606

ROSS HIBBS RICHFIELD

PICK-UP AND DELIVERY
ELECTRONIC TUNE-UP AND BRAKE SPECIALIST
ALL WORK GUARANTEED

Ross Hibbs, Dealer

Harry Kern, Manager

1260 Park Street

Alameda, California

Phone: 521-8822

TREATING CO.

Heat Treating

OAKLAND, CALIF.
94601

VISHES

ASS OF '68

DON'S BARBER SHOP

2719 Encinal
Alameda, California

BATES CHEVRON SERVICE

STANDARD OIL PRODUCTS
900 Otis Drive
Alameda, California
Phone: 522-9969

TRAUB © 1967

Orange Blossom

DIAMOND RINGS

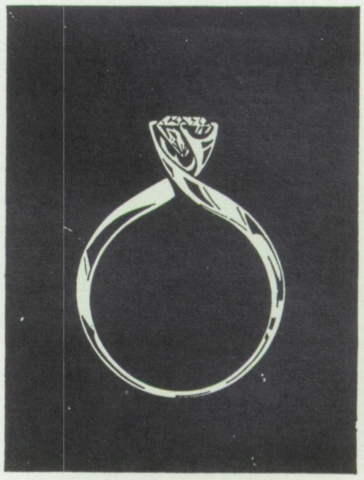

CAPRI . . . . FROM $145

DELICATELY DETAILED AND VERY GRACEFUL, CAPRI ESTABLISHES AN EXQUISITE NEW LOOK IN DIAMOND RINGS. THIS RING INTRODUCES AN EXCITING NEW DESIGN DIRECTION . . . A NEW RENAISSANCE OF CRAFTSMANSHIP.

ALAMEDA JEWELERS

HOUSE OF REAL VALUES

1407 Park Street
522-1188

2237 South Shore Center
523-3614

MORRIS LANDY
FORD

CONGRATULATIONS SENIORS

1650 Park Street
523-2745

MUSTANGS - FAIRLANES

FALCONS-THUNDERBIRDS

TRUCKS

"GRADUATE TO A NEW FORD"

Sales - Service - Rent - Leasing
New or Used

HUNT JEWELRY CO.

CONGRATULATIONS

TO THE

CLASS OF JUNE, 1968

REGISTERED JEWELER
AMERICAN GEM SOCIETY
BRIDAL REGISTRY SERVICE

1430 Park Street

522-5354

CONGRATULATIONS GRADUATES!

Schmidt & Gravatt

Realtors & Builders

550 Park St. 523-6058

REVELATION CLEANERS

"Decidedly Different"

2309 ENCINAL AVENUE
ALAMEDA, CALIFORNIA

CLEANERS

LAkehurst 2-9131

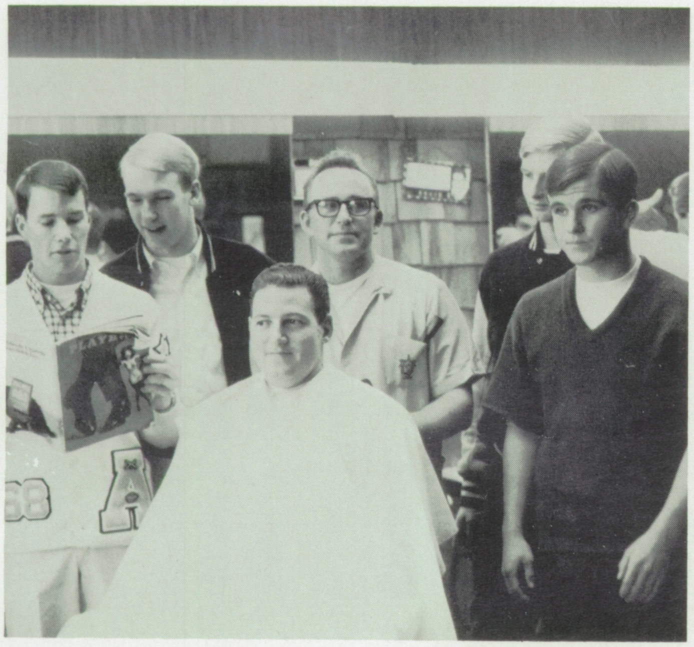

RAZOR'S EDGE

HAIRCUTTING RAZOR CUTTING HAIRSTYLING
DICK KELLOGG

2306 A Central Alameda, Calif. 522-9453

PHILLIPS 66

EVERETT ST. SERVICE

2501 Santa Clara Avenue

Alameda, Calif. LA 2-4644

Web & Les

Schroeder-Dent, Inc.
Printers - Lithographers

Lou Schroeder Fred O. Dent
741 Buena Vista Ave. 522-2033
Alameda, Calif.

TEMPO MUSIC SHOP

RECORDS — MAGNAVOX — STEREO

Instruments — Rentals — Repairs

Music Lessons

South Shore Center LA 3-0733

Tucker's
ICE CREAM
MACHINE PACKED
Pints Quarts ½ Gals Gallon
33¢ 65¢ 1.15 2.20
FLAVORS
enjoy a cone
Tucker's

BLUE CARPET FAMILY

BILLIARDS

WOMEN WELCOME • TOURNAMENTS

BILLIARD EQUIPMENT • LESSONS

1226 Park St. 523-9858

try

TUCKER'S

SUPER-CREAMED

ICE CREAM

1518 Park Street LAkehurst 2-4960

SUPER 88 STORE

Number 1

1351 PARK STREET

521-3715

Complete ONE STOP VARIETY SERVICE

CAVANAUGH MOTORS

OVER 50 YEARS IN ALAMEDA

Lee Cavanaugh, Sr. Lee Cavanaugh, Jr.
David Cavanaugh

CHRYSLER - PLYMOUTH

1700 PARK STREET LAkehurst 3-5246

Congratulations to the Class of
June, 1968

SHAW & LUNT

REAL ESTATE AND INSURANCE
"Property Management"

1438 Park Street LA 3-2020

Congratulations Graduates

WARDS AUTO PAINTING &
BODY SHOP

1539 Oak Street

Alameda 523-7685

"BE GRATEFUL FOR A GOOD EDUCATION"

DUNFORD'S
BEAUTY SALON

1311 PARK STREET

OPEN SIX DAYS AND FRIDAY EVENINGS

522-3344 522-0318

"FURTHER YOUR EDUCATION TO SUCCESS"

BRENDA'S
HOUSE OF BEAUTY

2451 SANTA CLARA AVE.

OPEN SIX DAYS AND THURSDAY EVENINGS

522-0318 522-0319

Alameda
TYPEWRITER COMPANY
• SALES
• SERVICE
• RENTALS

Come in and See Our Fresh
Selection of Fine Confections

miss Saylor's
UNUSUAL CANDIES

COME IN AND SEE OUR FRESH SELECTION OF THESE FINE CONFECTIONS

Congratulations and Best Wishes from
RALPH ARCHINAL

ALAMEDA
TYPEWRITER COMPANY

2309 SANTA CLARA • ALAMEDA • LAkehurst 2-4921

I've got some
inside information

Pacific Telephone is interested in high school graduates -
visit us at your nearest employment office
2148 Broadway, Oakland
an equal opportunity employer

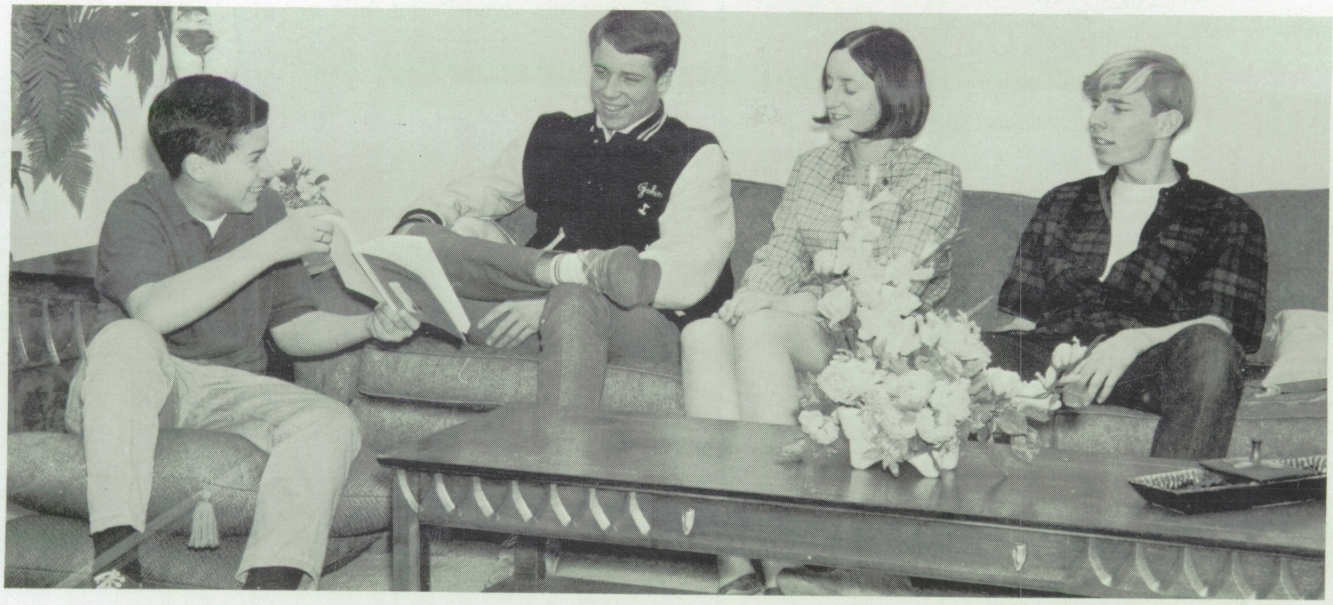

"QUALITY AT A PRICE"

Towne House

FURNITURE

1427 Park Street, Alameda, California
521-5800

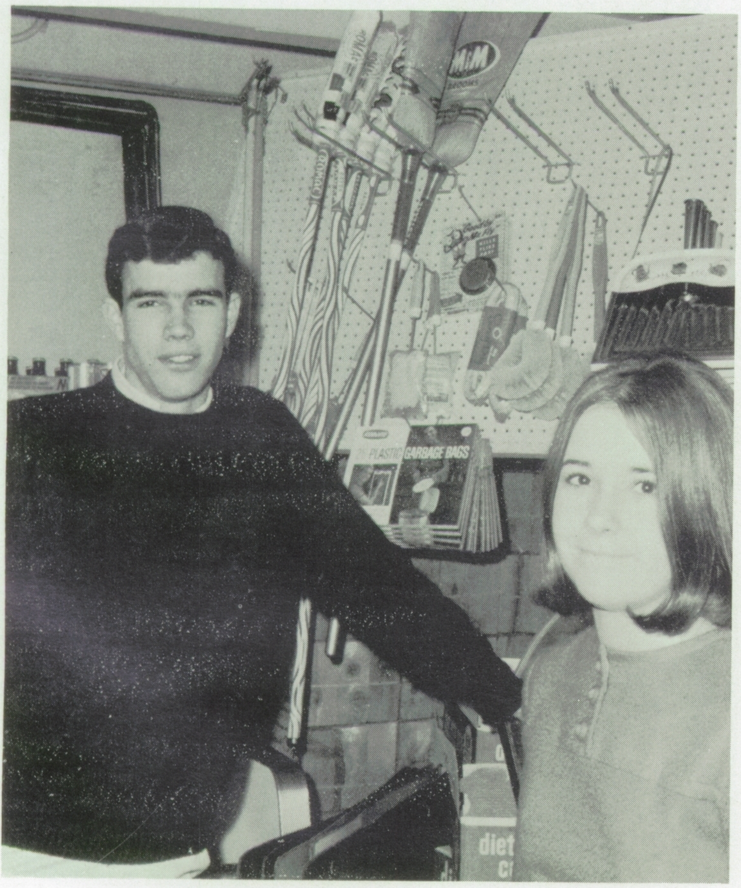

GOOD LUCK CLASS OF '68

WESTERN MARKET

1424 PARK STREET **ALAMEDA**
Owned and Operated by Bob and Evelyn Joy

Groceries & quality produce

Open Holidays — Open 7 a.m. to 6 p.m.

DELIVERY SERVICE

522-8255 **522-8254**

CLEANERS
LAUNDERERS

MARSHALL STEEL COMPANY

Park and Central South Shore Center

ALAMEDA SPORTING GOODS

FRANK McMANUS — HI AKAGI
Everything for the Sportsman
Ski Rental Service — Athletic Equipment
Bowling Balls — Drilled While You Wait
1511 Park Street LAkehurst 2-2345

PARK DAIRY

WHIPPING CREAM
SOUR CREAM
YOGURT
EGG NOG
POTATO CHIPS
BOTTLE DEPOSIT - EACH .10¢
TOMALES BAY
MILK
Happy New Year
ICE CREAM
EGGS
XLG FLAT
JUMBO

QUALITY MILK
AND DAIRY PRODUCTS
Drive In and Save
2421 Encinal Avenue
ALAMEDA
LAkehurst 2-8887

BOYS WEAR
DRESS SLACKS

BOB ANTRACCOLI
Welcomes You to

THE GALLEON

LA 3-1531 Daily

MITCHEOM REALTY & INVESTMENT CO.

SALES & EXCHANGES

INVESTMENTS

PROPERTY MANAGEMENT

RESTORING OLD HOMES

NOTARY PUBLIC

"For Information Call"

Mitcheom Realty & Investment Co.

1319 High (A) ------------------------ 521-4545

CHESTNUT ENCINAL

MARKET

1202 Chestnut Street Alameda, California

W.F. GEORGE

PHOTOGRAPHERS

2321 ALAMEDA AVE.

PARK STREET BUSINESS DISTRICT

ALAMEDA, CALIFORNIA

521-0402 522-0402

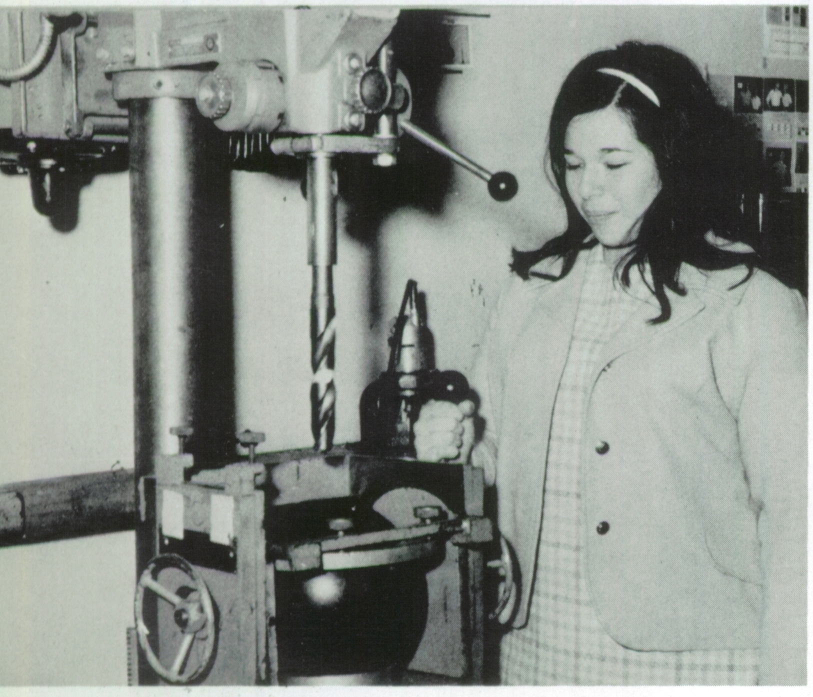

Bowling Balls * Shoes * Bags * Shirts

10% Student Disc.

PHIL'S BOWLING SUPPLY

Open 9 A.M. - 6 P.M. (Closed Sun. & Mon.)

Phil Regan, Owner
521-5656

1423 Park St.
Alameda

Congratulations

Class of '68

ROGER'S MOBIL SERVICE

829 54th Ave. & San Leandro Blvd.
Oakland, Calif.
534-5427

BORDANARO & ZARCONE
PHOTOGRAPHERS

Photographers for
Alameda High School

We Offer a Complete Photographic Service

WEDDINGS

PORTRAITS

COMMERCIAL

SCHOOLS

INDUSTRIAL

PUBLICITY

Miss Tori Nahnsen

644 East 14th Street

San Leandro

562-8400

Acknowledgements

- Mr. Donald Bell
- Bordonaro and Zarcone Photographers, with special thanks to Mr. Ed Bordonaro, Mr. Don Zarcone and Mr. Bob McKewan
- Mr. Les Camper
- Mrs. Lillian Dannenberg
- Mr. Donald Freeman
- Mrs. Esther McClara
- R. Wallace Pischel, Inc.
- The legion of unnamed teachers, office personnel, janitors and students who bore with us.
- Our faithful housekeeper, H.P.

Clark
I'll see you this
summer when we finish the plane
I hope it flies neat
Richard

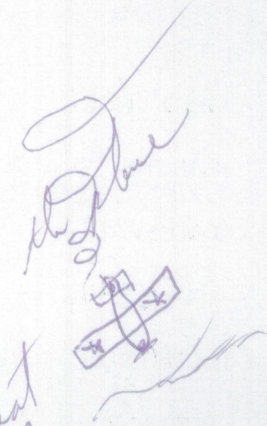

Who Are We?

Man is a most strange entity,
who, in order to be what he is,
needs first to find out what he is;
needs, whether he will or no,
to ask himself
what are the things around him and
what, there in the midst of them,
is he.

—Jose Ortega y Gassett—

-Clark-
Its this time of
year when school end and
summer school starts. I hope
you do find in school, in your future years-
After an Scuba diving gradution, I hope we
find a place to dive. Good Luck
Mark Mathieson
-'69-

CLARK
GOOD LUCK IN
69! HAVE A SKIN
GREAT SUMMER
DIVING
STEVE PICKERILL

Clark,
To a friendly
little of this friendly
little friend of yours.
Your a real nice person.
Have a groovy summer.
See you next year.
Leanne
Thompson

Clark,
Have fun this
summer. It's been great
knowing ya. Good luck
as a mighty senior.
Luv ya
Linda Mo

Clark,
I've always
thought that having a
friend like you would help
you have more fun in a
classroom. It has been that way
particularly this year. Name the class
and we had a good year there. I certainly
hope it would be that way next year. More
than that I hope to be in one of your classes again.
Have fun this summer.
Tony Ragasa

CLARK –
YOU STILL
LOOK LIKE A
ZIT MATCH. SEE
YA NEXT YEAR /
BOB SMITH

ave fun
xt year.
hope your in
my classes. Have
fun in the summer too.
Roberta

To Clark,
I liked
having you in
class this year. I
hope your'in my
class next year.
Donna Cook

Clark -
It has been fun
in History — or has
it?
Good Luck in future
years - at A.H.S.
Love -
Nancy
Cross

Clark,
Somehow or
other we always
end up in some classes
together - I hope we are in
e few next yr. too. Have a real
out-a-site summer - but be good - ?!
and I'll see ya next year - (big bad seniors
"69"ers
rule
bye bye,
Sue

Clark
I didn't get
to know you
VERY well this yr.
maybe NEXT yr.
we'll be in some of the
same classes, and that
will change. Love ya, Natalie

Clark,
Too bad we had to meet on
such grounds as Mr. Gambon's
espanol class. I hope we're in the
same class year but maybe another
teacher, good luck.
Erik Wamples

Clark,
I'm glad you're
in one of my classes
and I hope we get
another one together next
year. Catch ya this
summer.
☮ McKee

Clarke

You had been very good in Spanish class of '68
I hope you'll keep things easily as new
I know that Spanish was your hardest
subject, but don't let things
DOWN.

NORTHWEST BOUND
R. WALLACE PISCHEL INC. PUBLISHERS
PASCO WASHINGTON
LITHOGRAPHICALLY PRINTED

"Good Luck
and Have a
nice Summer"

Luisa
Salama
'68.

Clark,
I'm glad I got to know ~~[illegible]~~ you this year. Hope you don't get Gomboa next year. Good luck in your Senior year
Steve Louis

Clarke
Our star projectionist + a real wit. Good luck as a ruling senior. — If you don't take 3 years of Spanish I guess you can't get Gamboa, so you have the right idea —
Dennis

Clarke,
I'm glad I got in your Spanish class and got to know you. You are a real nice guy and I hope I see ya this summer.
Pam E.

Clark
it's been a fun year this year - U.S. was great too. Have a nice summer. See ya around next year.
Love ya, Wachtler
Loren + Dave Stewart

-Clark-
Well, how do you feel after completing a year of English under Mrs. Anderson's instruction! & won't it be seeing you next year as a "mighty senior!" best of luck and in the years to come.
Cathy E.

Clark:
Uncle Carl's class has been a blast. Hope you have a good summer.
See you later
Tom Blamira

-Clarke-
thanks alot for those answers in phys. sure did help. ha! ha!
-Gary-

Clark,
Well I sure
did have fun playing
"Crazy 8's" in advisory that
for the past few days
we had left of school. Maybe
we can do it again in Summer
school. Lots of Luck next year.
Molly
Milam

Clark
I've really got
a kick out of
looking at
you walk out of
tests and during
your cheat. / seeing not really!
you're really
stretch and really
alot and hair
you going for
/B
Be good this
Summer.
maintain and —
Love,
Lynda
"Crazy"
"Co